FISHER FAMILY HISTORY

Compiled and written by J. T. Fisher, Blackwell, Oklahoma.
Assisted in research and mimeographed by Charles B. Duffy, Ponca City, Oklahoma.

LUDWIG FISHER was born and raised in Germany. He grew to manhood there and one day while strolling thru the Royal Observatory, he chanced to see a deer and shot and killed it. On returning home he related the incident to his Father. His Father, knowing this to be a crime punishable by penalty of death, prepared his son for the journey to America, took him to the ~~prat~~ for sailing, and sent him to Culpepper County, Virginia. Ludwig settled there and in due time made the acquaintance of a lady whom he later married. This union reared a family of five sons.

ADAM FISHER, one of these sons, drifted over the mountians into Rockingham County, Virginia, and settled there, where he eventually met and married Catherine Snider. They raised a family of seven sons and three daughters. The son's names were: William, Joseph, David, Harvey, Jacob, Wahington and Henry (who was the father of J. T. Fisher and his brothers and sisters).

This ADAM FISHER proved to be our Grand-father.

In an ~~eraly~~ day, this family embarked in wagons and teams and made their way to the western part of Virginia and settled in the Upper Flats of Mason County. Shortly after landing there, they ~~purchaed~~ a farm. This farm purchased by Adam Fisher was a 200 acre farm, for which he paid $400, later he pruchased 80 acres adjoining it on the east for $80. He also obtained a patent on a 500 acre place, which he afterward sold to his two sons, Joseph and Henry.

WILLIAM FISHER married a lady from Ohio and raised two daughters and one son. Catherine, the older daughter, married George McDaniel and raised two sons and two daughters. Franklyn and George, the sons, and Frances and Ella, the daughters. He also raised an illegitimate son, who drifted over into Putnam County, Virginia, and married and raised two daughters and a son. The son, J. M. Fisher married and raised a family of five or six sons and fully as many daughters.

JOSEPH FISHER married a Partlow and raised two sons and three daughters, namely: Jacob, Thomas H., Mary Anne, Luch Anne, and Martha Anne. Jacob married Jennie Riffle and raised one ~~duaghter~~ and passed away. Mary Anne married James A. Rayburn and they raised two daughters and one ~~sone~~, Viola, Ida, M. and Charles T. Viola married when up in years and reared no family. Charles T. married Carrie Zuspan and they raised two daughters and one son. Lucy Anne married George Van Sickle, when up in years and they had no family. George passed away suddenly while traveling to market in a wagon. Lucy Anne passed away at Point Pleasant, West Virginia later on. Martha Anne married Jonathan Riffle and they raised two sons and one daughter. Thomas, the older son, went west and remained out there. Joseph married and a few years later passed away. Levia Jane was still single, living with friends, the last I heard of her. Thomas H. married Sarah Rayburn and they raised two daughters and one son. The daughters both passed away unmarried. The son married a Miss McMillan and they had 4 children. Thomas H. married a lady from the east and they raised a son, Dorsel, and a daughter, Wanda. Both Thomas H. and wife are now deceased.

DAVID FISHER married a Roush and had five sons, Matison, Henry, Daniel, George and Peter; and four daughters, Belle, Mary, Anne and Kitty. Later his wife passed away and he married Rachel Helper and they had seven children, namely, David, Mack, Adam, Emma, Hannah, Clarissa Jane and Lyda. Clarissa Jane married

FISHER FAMILY HISTORY

Compiled and written by J. T. Fisher, Blackwell, Oklahoma.
Assisted in research and mimeographed by Charles B. Duffy, Ponca City, Oklahoma

LUDWIG FISHER was born and raised in Germany. He grew to manhood there and one day while strolling thru the Royal Observatory, he chanced to see a deer and shot and killed it. On returning home he related the incident to his Father. His Father, knowing this to be a crime punishable by penalty of death, prepared his son for the journey to America, took him to the port for sailing, and sent him to Culpepper County, Virginia. Ludwig settled there and in due time made the acquaintance of a lady whom he later married. This union reared a family of five sons.

ADAM FISHER, one of these sons, drifted over the mountains into Rockingham County, Virginia and settled there, where he eventually met and married Catherine Snider. They raised a family of seven sons and three daughters. The sons names were William, Joseph, David, Harvey, Jacob, Washington and Henry (Who was the father of J. T. Fisher and his brothers and sisters).

This ADAM FISHER proved to be our grand-father.

In an early day, this family embarked in wagons and teams and made their way to the western part of Virginia and settled in the Upper Flats of Mason County. Shortly after landing there, they purchased a farm. This farm purchased by Adam Fisher was a 200 acre farm, for which he paid $400, later he purchased an 80 acres adjoining it on the east for $80. He also obtained a patent on a 500 acre place, which he afterward sold to his two sons, Joseph and Henry.

WILLIAM FISHER married a lady from Ohio and raised two daughters and one son. Catherine, the older daughter, married George McDaniel and raised two sons and two daughters. Franklyn and George, the sons, and Frances and Ella, the daughters. He also raised an illegitimate son, who drifted over into Putnam County, Virginia, and married and raised two daughters and a son. The son, J. M. Fisher married and raised a family of five or six sons and fully as many daughters.

JOSEPH FISHER married a Partlow and raised two sons and treee daughters, namely: Jacob, Thomas H., Mary Anne, Lucy Anne, and Martha Anne. Jacob married Jennie Riffle and raised one daughter and passed away. Mary Anne married James A Rayburn and they raised two daughters and one son, Viola, Ida M. and Charles T. Viola married when up in years and reared no family. Charles T. married Carrie Zuspan and they raised two daughters and one son. Lucy Anne married Georbe Van Sickle, when up in years and they had no family. George passed away suddenly while traveling to market in a wagon. Lucy Anne passed away at Point Pleasant, West Virginia later on. Martha Anne married Jonathan Riffle and they raised two sons and one daughter. Thomas, the older son, went west and remained out there. Joseph married and a few years later passed away. Levia Jane was still single, living with friends, the last I heard of her. Thomas H. married Sarah Rayburn and they raised two daughters and one son. The daughters both passed away unmarried. The son married a Miss McMillan and they had 4 children. Thomas H. Married a lady from the east and they raised a son, Dorsel and a daughter, Wanda. Both Thomas H. and wife are now deceased.

DAVID FISHER married a Roush and had five sons, Matison, Henry, Daniel, George and Peter; and four daughters, Belle, Mary, Anne and Kitty. Later his wife passed away and he married Rachel Helper and they had seven children, namely, David, Mack, Adam, Emma, Hannah, Clarissa Jane and Lyda. Clarissa Jane married Daniel W. Quimby and to them were born 14 children, five of whom are deceased, and those living are: David H. (single), William W. who is married and has one son and one daughter, Charles A. Who is married and has three sons and 4 daughters, and one son deceased, Emma L. who is married and has two daughters and two sons, Rahcel, married and had one daughter and one son, Chester who is single, Clara E.

ears ago in Thomas Ridge community in West Virginia. Mrs. isher, who before her marriage was iss Susanna R. Thomas, was 16 t the time of the wedding and Mr. isher was 23.

Both Mr. and Mrs. Fisher were orn in Mason county. At the time f his birth on Feb. 4, 1854, and at ne time of her birth on March 16, 861, the county was in Virginia, but ne state was divided on June 20, 863, and the county was then in Vest Virginia. This was near Point leasant, where the Kanawha river ows into the Ohio and where one f the important battles of the Civil ar was fought.

Mr. Fisher heard the guns and annons of the battle, but was too oung to participate in the fighting. lowever, his older brother, Jake isher, 85, now of Conway Springs, nd another brother, David, now of nid, were active in the ranks of ne Confederate army. Fisher has brother, Robert, of Milan, Kans., nd two other brothers, George and ohnnie, both living in West Virinia.

He is a brother of Mrs. Emma uffy, of Checotah, the mother of harles B. Duffy, state senator of is county. There were 14 children n the Fisher family.

Mrs. Fisher has two brothers, harles and Grif Thomas, and three sters, Mrs. Blanch Pickens, Mrs. yrt Sayre and Mrs. Med Peck, who ll reside in West Virginia, and anher brother, John Thomas, of linois.

The couple have six children, even grandchildren and eight great randchildren.

Following their marriage, Mr. and rs. Fisher lived for several years a 1-room log cabin where the rst baby, Mrs. J. B. Sheets, was cked in a sugar tree which had een hollowed out. From this comunity in West Virginia, they moved Sugar Camp Hollow in the same ate, later moving to Argonia, ans., in 1909.

They came to Blackwell in 1918 nd have resided at their present sidence since that time. Mr. Fish's occupations have been school acher and farmer.

His hobbies are numerous for he elights in gardening, fishing, hunting and in carpenter work. In rent years he has constructed a iniature log cabin similar to his ildhood home which shows one om and loft, with the cabin havg only one window.

Mrs. Fisher's favorite pastime is ecing quilts and sewing.

Thursday, the 60th wedding anniersary of the couple, marked the rst anniversary they have celeated in eight years.

J. T. Fishers To Celebrate Their 60th Wedding Anniversary Thursday

The Couple, Both Natives Of The South, Came To Blackwell About Twenty Years Ago; Were Reared With Large Families In Log Cabins.

On April eighth sixty years ago Miss Susanna R. Thomas, then sixteen years old, and Mr. J. T. Fisher were married in Thomas Ridge community in West Virginia, and to celebrate that occasion their children, grandchildren and great grandchildren will gather at their home, 524 West Oklahoma avenue, Thursday for an elaborate anniversary dinner and observance. A son, Mr. Everett Fisher, of Audubon, Minn., and family will be unable to attend.

Dinner will be served at one long table, colorful with bouquets of spring flowers, and places will be set for four daughters, Mrs. J. B. Sheets, Blackwell; Mrs. A. F. Bernider and Vertise Banner of Los Angeles, who arrived Sunday; Mr. A. A. Fisher of Wellington; and Mrs. E. R. Walcher of Wichita.

Other relatives will include Mr. and Mrs. Smith Roush and daughters, Gloria Ann and Maralee, of Ellinwood, Kans., Mr. and Mrs. W. D. Roush and daughter, Nancy Ann, Mr. and Mrs. Edwin Allen Walcher and children, Barbara Jean and Ernie Brock, of Blackwell, and Chester and Sue Ala Walcher of Wichita.

Mrs. Fisher was born on March sixteenth, eighteen hundred sixty-one in Thomas Ridge county, the county being named after her family. There were twelve children in the family and seven are still living. Mr. Fisher's birthplace is Mason county, Virginia. He was born February fourth, eighteen hundred fifty-four. He is one of fourteen children with nine still living.

For several years following their marriage the couple lived in a one room log cabin, where Mrs. Fisher rocked her first baby, Mrs. J. B. Sheets, in a sugar tree, which had been hollowed out. From there they moved to Sugar Camp Hollow in the same state, later moving to Argonia, Kans., in nineteen hundred and ten. They moved to Blackwell about twenty years ago and have resided at the above address since that time.

Although reared in a one room log cabin with a loft overhead for sleeping quarters to which they entered by a ladder, the fourteen children of the Fisher family were all well educated. Mr. J. T. Fisher taught school in Virginia for thirty years.

As a pastime during recent years he has constructed a miniature log cabin, symbolic of his childhood home, showing the one room and loft. The cabin has one small window, and an opening between two logs served as a window in the attic or loft. They slept under the beds as well as on them.

A number of fantastic events during the Civil war are vaguely remembered by the couple. Mrs. Fisher remembers of General Grant and his army stopping at their home for something to eat, and of her mother feeding them buttermilk. Relatives of both Mr. and Mrs. Fisher served in the war, one of his brothers enlisting at the age of sixteen and serving until the close of the war.

Mr. Fisher lived only a few miles from Point Pleasant, Va., where a part of the fighting took place, and he remembers hearing the guns and cannons.

They also can relate interesting stories of strifes with the Indians, and told how a chief, "Constock" and his son were shot down by settlers of the new territory and how they were buried under the steps of the courthouse. As a curse on the people the old Indian prophesied that that community would never prosper, which proved to be true, the couple agreed, the community being moved since the recent flood to higher ground.

It has been eight years since Mr. and Mrs. J. T. Fisher and family have joined for a reunion, and the group are anticipating a grand time.

Observe Diamond Wedding Anniversary

April 8, 1937

Family Gathering At Home of Fishers, Wed Sixty Years

Mr. and Mrs. J. T. Fisher

Of wide interest in the city and of supreme interest to Mr. and Mrs. J. T. Fisher, 524 West Oklahoma avenue, was the gala celebration held in their home Thursday in observance of their diamond wedding anniversary.

At noon an elaborate luncheon was served to the guests, which included their children, grandchildren and great-grandchildren. All of their children were able to attend with the exception of a son, Everett Fisher, of Audubon, Minn.

Flowers decorated the home, and other appointments stressed a spring note in table arrangements, with a beautiful bouquet of gladiolus and daisies centering the table which was a gift from Hart's Flower shop. Mrs. John Zook sent them a beautiful orchid hydrangia plant.

Guests attending the affair presented Mr. and Mrs. Fisher with an electric refrigerator. Those attending included their daughters, Mrs. J. B. Sheets of Blackwell, Mrs. A. F. Bernider of Los Angeles, Calif.; a son, A. A. Fisher, of Wellington, Kans.; and daughters, Mrs. E. R. Walcher of Wichita, Kans., and Mrs. Vertise Banner of Los Angeles, Calif.

Others participating in the anniversary observance were: Mr. and Mrs. Smith Roush and daughters, Gloria Ann and Marilee, of Ellinwood, Kans.; Mr. and Mrs. W. D. Roush and daughter, Nancy Ann; Mr. and Mrs. Edwin Allen Walcher and children, Barbara Jean and Ernie Brock, of Blackwell; Mrs. A. A. Fisher, of Wellington, Kans.; E. R. Walcher and Sue Ala and Chester, of Wichita, Kans.

The couple were united in marriage in a wedding ceremony of 60 years ago in Thomas Ridge community in West Virginia. Mrs. Fisher, who before her marriage was Miss Susanna R. Thomas, was 16 at the time of the wedding and Mr. Fisher was 23.

Both Mr. and Mrs. Fisher were born in Mason county. At the time of his birth on Feb. 4, 1854, and at the time of her birth on March 16, 1861, the county was in Virginia, but the state was divided on June 20, 1863, and the county was then in West Virginia. This was near Point Pleasant, where the Kanawha river flows into the Ohio and where one of the important battles of the Civil war was fought.

Mr. Fisher heard the guns and cannons of the battle, but was too young to participate in the fighting. However, his older brother, Jake Fisher, 85, now of Conway Springs, and another brother, David, now of Enid, were active in the ranks of the Confederate army. Fisher has a brother, Robert, of Milan, Kans., and two other brothers, George and Johnnie, both living in West Virginia.

He is a brother of Mrs. Emma Duffy, of Checotah, the mother of Charles B. Duffy, state senator of this county. There were 14 children in the Fisher family.

Mrs. Fisher has two brothers, Charles and Grif Thomas, and three sisters, Mrs. Blanch Pickens, Mrs. Myrt Sayre and Mrs. Med Peck, who all reside in West Virginia, and another brother, John Thomas, of Illinois.

The couple have six children, seven grandchildren and eight great grandchildren.

Following their marriage, Mr. and Mrs. Fisher lived for several years in a 1-room log cabin where the first baby, Mrs. J. B. Sheets, was rocked in a sugar tree which had been hollowed out. From this community in West Virginia, they moved to Sugar Camp Hollow in the same state, later moving to Argonia, Kans., in 1909.

They came to Blackwell in 1918 and have resided at their present residence since that time. Mr. Fisher's occupations have been school teacher and farmer.

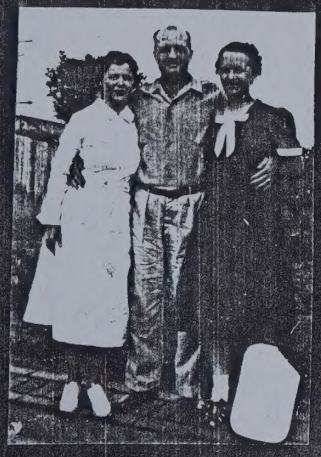

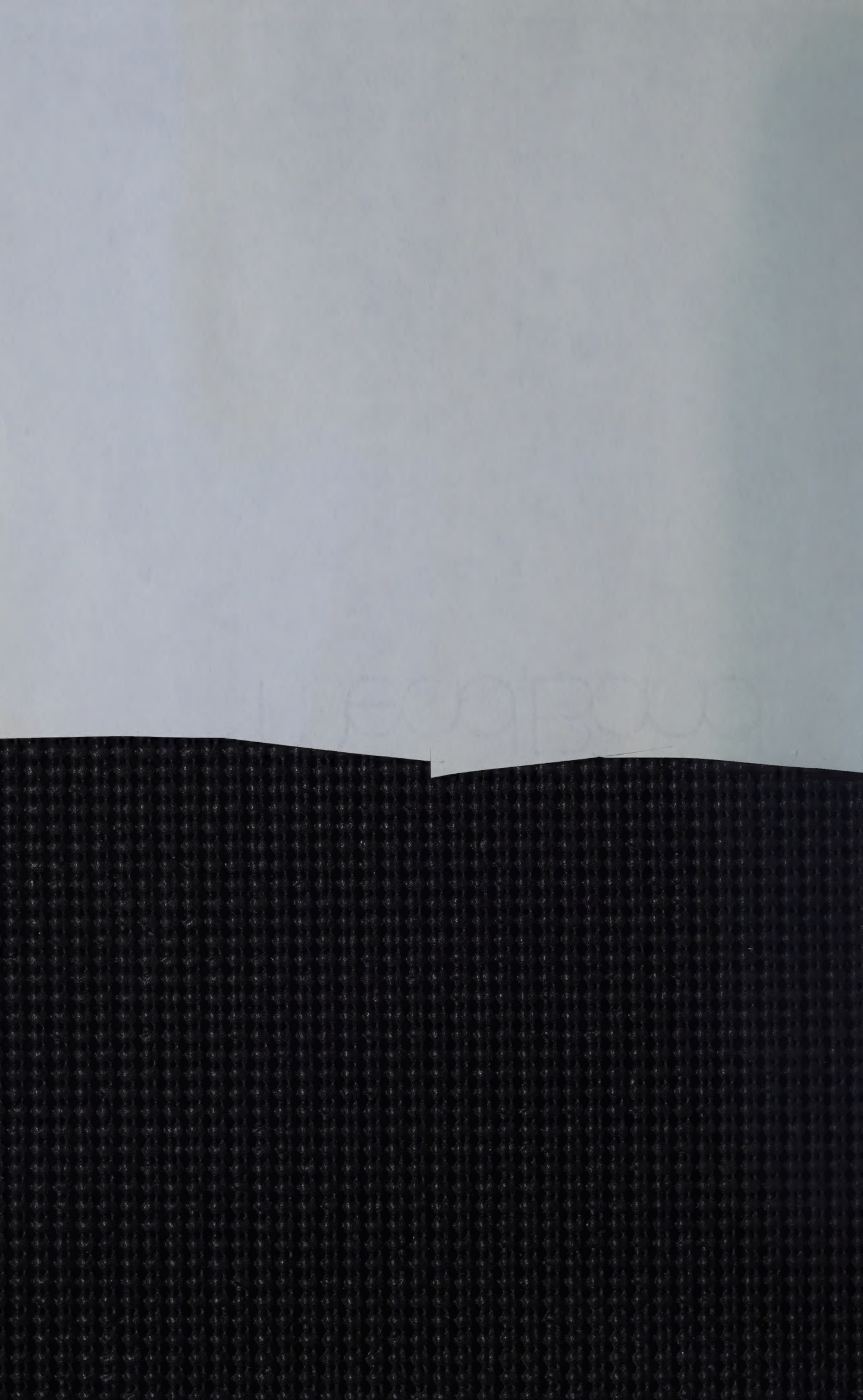

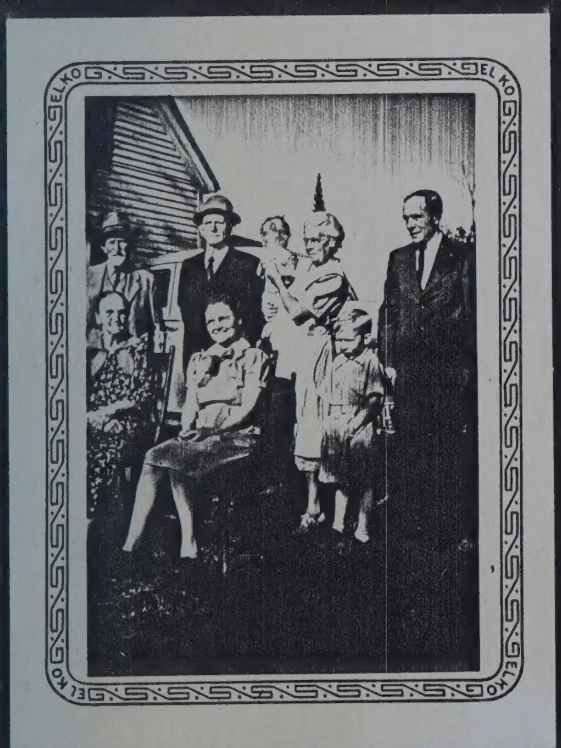
ELKO
ELKO
ELKO
ELKO

—Home Edited—For The People

J. T. Fishers To Celebrate Their 60th Wedding Anniversary Thursday

The Couple, Both Natives Of The South, Came To Blackwell About Twenty Years Ago; Were Reared With Large Families In Log Cabins.

On April eighth sixty years ago Miss Susanna R. Thomas, then sixteen years old, and Mr. J. T. Fisher were married in Thomas Ridge community in West Virginia, and to celebrate that occasion their children, grandchildren and great grandchildren will gather at their home, 524 West Oklahoma avenue, Thursday for an elaborate anniversary dinner and observance. A son, Mr. Everett Fisher, of Audubon, Minn., and family will be unable to attend.

Dinner will be served at one long table, colorful with bouquets of spring flowers, and places will be set for four daughters, Mrs. J. B. Sheets, Blackwell; Mrs. A. F. Bernider and Vertise Banner of Los Angeles, who arrived Sunday; Mr. A. A. Fisher of Wellington; and Mrs. E. R. Walcher of Wichita.

Other relatives will include Mr. and Mrs. Smith Roush and daughters, Gloria Ann and Maralee, of Ellinwood, Kans., Mr. and Mrs. W. D. Roush and daughter, Nancy Ann, Mr. and Mrs. Edwin Allen Walcher and children, Barbara Jean and Ernie Brock, of Blackwell, and Chester and Sue Ala Walcher of Wichita.

Mrs. Fisher was born on March sixteenth, eighteen hundred sixty-one in Thomas Ridge county, the county being named after her family. There were twelve children in the family and seven are still living. Mr. Fisher's birthplace is Mason county, Virginia. He was born February fourth, eighteen hundred fifty-four. He is one of fourteen children with nine still living.

For several years following their marriage the couple lived in a one room log cabin, where Mrs. Fisher rocked her first baby, Mrs. J. B. Sheets, in a sugar tree, which had been hollowed out. From there they moved to Sugar Camp Hollow in the same state, later moving to Argonia, Kans., in nineteen hundred and ten. They moved to Blackwell about twenty years ago and have resided at the above address since that time.

Although reared in a one room log cabin with a loft overhead for sleeping quarters to which they entered by a ladder, the fourteen children of the Fisher family were all well educated. Mr. J. T. Fisher taught school in Virginia for thirty years.

As a pastime during recent years he has constructed a miniature log cabin; symbolic of his childhood home, showing the one room and loft. The cabin has one small window, and an opening between two logs served as a window in the attic or loft. They slept under the beds as well as on them.

A number of fantastic events during the Civil war are vaguely remembered by the couple. Mrs. Fisher remembers of General Grant and his army stopping at their home for something to eat, and of her mother feeding them buttermilk. Relatives of both Mr. and Mrs. Fisher served in the war, one of his brothers enlisting at the age of sixteen and serving until the close of the war.

Mr. Fisher lived only a few miles from Point Pleasant, Va., where a part of the fighting took place, and he remembers hearing the guns and cannons.

They also can relate interesting stories of strifes with the Indians, and told how a chief, "Comstock" and his son were shot down by settlers of the new territory and how they were buried under the steps of the courthouse. As a curse on the people the old Indian prophesied that that community would never prosper, which proved to be true, the couple agreed, the community being moved since the recent flood to higher ground.

It has been eight years since Mr. and Mrs. J. T. Fisher and family have joined for a reunion, and the group are anticipating a grand time.

Springs, Ark. to spend several weeks receiving medical care. Mrs. R. H. Blake of Oklahoma City, sister of Mrs. Lentz, arrived Monday to visit in the Lentz home during his absence.

John Harper, 442 East McKinley avenue, has received an announcement of the birth of his great granddaughter, Celia Ann, daughter of Mr. and Mrs. Dean Harper of Winfield. The infant weighed five pounds, 15 ounces, at the time of her birth, March 30.

Mr. and Mrs. Joe E. Sheets and children of McPherson, Kans., have returned to their home after visiting over Sunday in the home of his parents, Mr. and Mrs. J. B. Sheets.

Miss Rita Morris, who has been confined to her home, 1007 West Padon avenue, by illness for the past week, was reported slightly improved Monday evening.

Mr. and Mrs. Alvin Johnston arrived in this city the past weekend to make their home at the Maybelle apartments. Johnston is the new manager at the Bays theater.

Mr. and Mrs. Clem Tarpenning of Ashland, Neb., who have been spending the past two weeks visiting his brother and sister-in-law, Mr. and Mrs. George Tarpenning and family, 212 East Oklahoma avenue, and relatives and friends in Newkirk and Ponca City, plan to return today to their home.

Mrs. Frank Cashion is expected to return today to her home after spending several days in Muskogee attending the state convention of the Federated Music club.

Mr. and Mrs. Bryan Morton and children of Tulsa spent Sunday in this city visiting her parents, Mr. and Mrs. J. B. Sheets, 421 East Ferguson avenue. Other guests in the home were Mrs. Frank Bernider and Miss Vertice Banner of Los Angeles, Calif., who arrived Sunday to spend several weeks visiting their sister, Mrs. Sheets, and also to visit in the home of their parents, Mr. and Mrs. J. T. Fisher, 524 West Oklahoma avenue.

Mr. and Mrs. E. R. Walcher and children, Chester Ray and Sue Ala, formerly of this city and now of Wichita, spent Sunday in Blackwell visiting in the homes of her parents, Mr. and Mrs. J. T. Fisher, and their son and daughter-in-law, Mr. and Mrs. Edwin Allen Walcher, 919 West Blackwell avenue. Mr. and Mrs. A. A. Fisher of Wellington were also guests Sunday in the J. T. Fisher home.

Dr. and Mrs. Wendell Long of Oklahoma City visited at the

iting their uncle and aunt, Mr. and Mrs. Pat Maher, and Mrs. Mary Buellesfeld and children.

Mrs. J. E. Allbaugh, Miss Verna Allbaugh and Mrs. F. S. Waggner and daughter, Janice, plan to leave this morning for Kinsley, Kans., to spend several days visiting in the home of their sister and daughter, Mrs. Leland Meade.

Mr. and Mrs. A. E. Glenny, Mis Lucille Glenny and Mrs. Charles Virden have departed for their homes in Waterloo, Iowa, after spending several days visiting in the home of their brother, Henry Glenny, southwest of Blackwell. They were also guests in the home of Mr. and Mrs. Paul Glenny and Mr. and Mrs. W. L. Glenny.

Mr. and Mrs. L. D. Sawyer, 41 South D street, had as their guests the past weekend Mr. and Mrs. E. W. White of Kansas City and Mr. and Mrs. Myrle Martin and daughter, Kathleene, of Dodge City, Kans.

Mrs. Jessie Smith, 204½ North Main street, plans to leave today for Guthrie to visit until Wednesday in the homes of relatives and friends.

Mr. and Mrs. C. T. Calvert hav moved their residence recently from 116 East Dewey avenue to 11 South E street.

Mr. and Mrs. Carl Kohler returned to their home, 313½ North Main street, Sunday evening after spending the day in Oklahoma City transacting business and visiting.

Mrs. A. Tarbet and daughter, Mi Lois Tarbet, instructor in the local school system, plan to spend today in Eureka, Kans., attending the funeral services which are being conducted this afternoon for Mead

DOLLA

Special! 100 pai
growing gir
Black or brown, kid
ties, pumps and oxfo
Values to $3.00,

Observe Diamond Wedding Anniversary

Family Gathering At Home of Fishers, Wed Sixty Years

Of wide interest in the city and of supreme interest to Mr. and Mrs. J. T. Fisher, 524 West Oklahoma avenue, was the gala celebration held in their home Thursday in observance of their diamond wedding anniversary.

At noon an elaborate luncheon was served to the guests, which included their children, grandchildren and great-grandchildren. All of their children were able to attend with the exception of a son, Everett Fisher, of Audubon, Minn.

Flowers decorated the home, and other appointments stressed a spring note in table arrangements, with a beautiful bouquet of gladiolus and daisies centering the table which was a gift from Hart's Flower shop. Mrs. John Zook sent them a beautiful orchid hydrangia plant.

Guests attending the affair presented Mr. and Mrs. Fisher with an electric refrigerator. Those attending included their daughters, Mrs. J. B. Sheets of Blackwell, Mrs. A. F. Bernider of Los Angeles, Calif.; a son, A. A. Fisher, of Wellington, Kans.; and daughters, Mrs. E. R. Walcher of Wichita, Kans., and Mrs. Vertise Banner of Los Angeles, Calif.

Others participating in the anniversary observance were: Mr. and Mrs. Smith Roush and daughters, Gloria Ann and Marilee, of Ellinwood, Kans.; Mr. and Mrs. W. D. Roush and daughter, Nancy Ann; Mr. and Mrs. Edwin Allen Walcher and children, Barbara Jean and Ernie Brock, of Blackwell; Mrs. A. A. Fisher, of Wellington, Kans.; E. R. Walcher and Sue Ala and Chester, of Wichita, Kans.

The couple were united in marriage in a wedding ceremony of 60 years ago in Thomas Ridge community in West Virginia. Mrs. Fisher, who before her marriage was Miss Susanna R. Thomas, was 16 at the time of the wedding and Mr. Fisher was 23.

Both Mr. and Mrs. Fisher were born in Mason county. At the time of his birth on Feb. 4, 1854, and at the time of her birth on March 16, 1861, the county was in Virginia, but the state was divided on June 20, 1863, and the county was then in West Virginia. This was near Point Pleasant, where the Kanawha river flows into the Ohio and where one of the important battles of the Civil war was fought.

Mr. Fisher heard the guns and cannons of the battle, but was too young to participate in the fighting. However, his older brother, Jake Fisher, 85, now of Conway Springs, and another brother, David, now of Enid, were active in the ranks of the Confederate army. Fisher has a brother, Robert, of Milan, Kans., and two other brothers, George and Johnnie, both living in West Virginia.

He is a brother of Mrs. Emma Duffy, of Checotah, the mother of Charles B. Duffy, state senator of this county. There were 14 children in the Fisher family.

Mrs. Fisher has two brothers, Charles and Grif Thomas, and three sisters, Mrs. Blanch Pickens, Mrs. Myrt Sayre and Mrs. Med Peck, who all reside in West Virginia, and another brother, John Thomas, of Illinois.

The couple have six children, seven grandchildren and eight great grandchildren.

Following their marriage, Mr. and Mrs. Fisher lived for several years in a 1-room log cabin where the first baby, Mrs. J. B. Sheets, was rocked in a sugar tree which had been hollowed out. From this community in West Virginia, they moved to Sugar Camp Hollow in the same state, later moving to Argonia, Kans., in 1909.

They came to Blackwell in 1918 and have resided at their present residence since that time. Mr. Fisher's occupations have been school teacher and farmer.

His hobbies are numerous for he delights in gardening, fishing, hunting and in carpenter work. In recent years he has constructed a miniature log cabin similar to his childhood home which shows one room and loft, with the cabin having only one window.

Mrs. Fisher's favorite pastime is piecing quilts and sewing.

Thursday, the 60th wedding anniversary of the couple, marked the first anniversary they have celebrated in eight years.

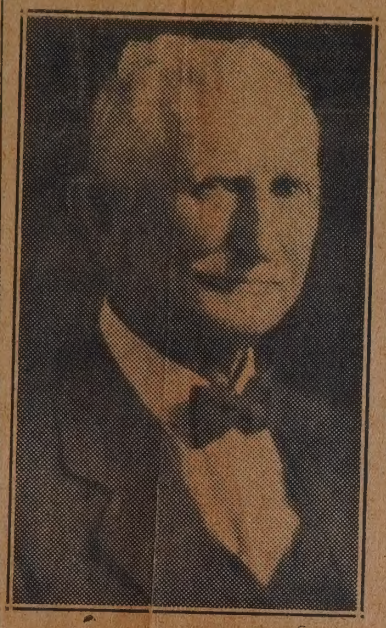

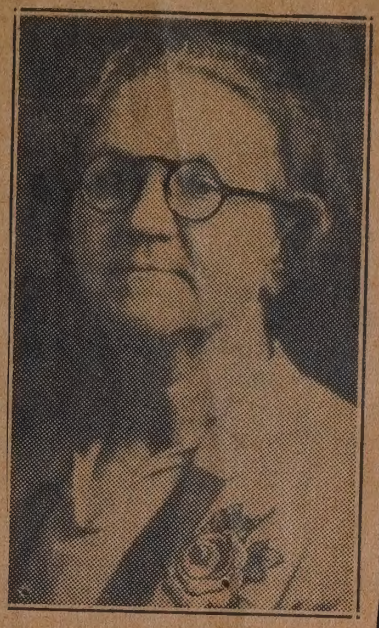

Mr. and Mrs. J. T. Fisher

CHAMP PUTS SELF ON ICE

SEA SCOUT PATROL TAKES FORM HERE

Morgan Haight 'Skipper Of New City Organization

A new type of scouting has just recently been introduced to Blackwell Scouts.

It is known as Sea Scouting and is for the more advanced boys. It is obtaining its start in Blackwell with the Presbyterian troop with Morgan Haight, sr., as the "skipper."

Assisting Haight are John Giesin and Alfred Porter. The officers, who were elected last Monday are Emmett Coleman, first mate; B. Wiles, jr., second mate; and the crew are Napier Briggs, John Anderson, Morgan Haight, jr., Donald Nichols, Darwin Drake, Vincent Davis, James Wray, Ed Jewsberry jr.

Will Build Boats

At the present time the organization is merely a patrol, but the boys expect to develop it to a full size troop as soon as they get organized.

The boys plan to build canoes, rowboats, sailboats, and a small ship built on a scale model which will accomodate all of the scouts. They also hope to obtain a motor boat or two.

The construction will be done under the supervision of Haight who was an officer in the navy during the war. The boats will be used on the new lake, where the scouts will build a boathouse.

Sumner County Record

Deeds

Nellie Crites et al to Alvin Wallow 4-5-37 $7,500; SW¼ 14-33-4

T. O. Barrett to Madge Barr 4-3-37 L 1 2 3 5 B 59 Oxford.

John Hancock Mutual Life to Bertha Dennett 2-25-37, $1, SW¼ 35-33-1e.

County Clerk to T. O. Barr 12-20-33, $40, L 5 B 59 Oxford.

Nellie Crites, gdn, to Alvin Wallow 3-12-37 $2,500; 1-4 int S 14-33-4w.

Oil and Gas Lease

F. M. Bledsoe to H. J. Wilson 19-37 $1 NW¼ 36-33-1e, 5 yrs.

Assignment of Oil and Gas L

Glimac Oil Co. to Ind. Terr Oil Co., 3-5-37, $1, part Lot 3 4-31-1w.

Release of Oil and Gas Lea

Devonian Oil Co. to J. W. Co 3-24-37 S½ SE¼ 8, NW¼ N 16, NE¼ 17, L 3 4 Sec 17-35-4

Royalty Conveyances

H. V. Baker to C. D. Shane, 37 $1 SW¼ 33, S½ NW¼ 33-3 5-1-44.

Same to Same, 2-12-37, $1, S S½ NW¼ 33-31-1w 5-1-44.

[illegible] A. Conrod to J. M. Morr 12-37 $1 SW¼, S½ NW¼ 33-3 9-8-46.

Same to Same 2-12-37 $1 S S½ NW¼ 33-31-1w, 9-8-46.

C. D. Shane to H. A. George 37 $1 SW¼ (S½ NW¼ 33-3 5-1-44.

J. M. Morris to Same 4-2-37 SW¼, S½ NW¼ 33-31-1w, 9-8

H. A. George to A. B. Chad 4-5-37, $1, SW½ S½ NW¼ 33 1w, 5-1-44.

Assignment of Royalty

C. C. Kendall to R. H. Cline 3-31-37 N½ NW¼ 1-31-2w.

Oil and Gas Lease

A. C. Grimsley to C. E. Whe $1, 3-17-37, SW¼ 1-30-3w, 10 y

Deeds

Geo. D. Butler to Guy Barnes 19-35, $500; 3-8 SW¼ NE¼ 17 4w.

J. L. Gleason to Chas. G. Yar 8-15-32 $1 1-8 SW¼ NE¼ 17-30

Howard Eldridge In Main Bout Tuesday

Howard Eldridge of Chilocco substitute for Elvie Fisher in main go of the Legion-Tulsa boxing program at the fairgrou Tuesday night, Dr. F. F. Fellr chairman of the Legion bo committee announced Thursday

Eldridge will meet Tommie Ri son of the Tulsa team.

to Picket Lines

Eunice & Dean Grissom
Oct 1995
Denver CO

Barbara + Dean Grimm
Oct 1995

Search Results Provided By The No. 1 Source for Family History Online Ancestry.com

Database: Washington Death Index, 1940-1996

June 2, 2005
2:48 PM

Personal Information

What to do next?

Name:	Charles O Fisher
Place of Death:	Thurston
Date of Death:	25 Jul 1993
Residence:	Thurston
Age:	80 years
Gender:	M
SSN:	519-01-9606
Certificate:	024807

Source Information:
Ancestry.com. *Washington Death Index, 1940-96* [database online]. Provo, UT: Ancestry.com, 2002. Original data: Index created by: Washington State Department of Health. Microfilmed copy of index obtained from: Washington State Archives.

<< Return to Results Screen

Search Results Provided By The No. 1 Source for Family History Online Ancestry.com

Database: Social Security Death Index

June 2, 2005
2:47 PM

Personal Information

Name:	Charles O. Fisher
SSN:	519-01-9606
Last Residence:	98579 Rochester, Thurston, Washington, United States of America
Born:	1 Jul 1913
Died:	25 Jul 1993
State (Year) SSN issued:	Idaho (Before 1951)

What to do next?

Order birth or death records
Request copy of original application

Source Information:
Social Security Administration. *Social Security Death Index, Master File.* Provo, Utah: MyFamily.com, Inc.

<< Return to Results Screen

From the desk of
Barbara Walcher Fulton
2004 SE Osage
Bartlesville, OK 74003
(918) 336-5398
June 10, 1994

Mr. Charles O. Fisher
Box 396
Rochester, WA 98579

Dear Mr. Fisher,

I am researching my Grandmother's family of Fisher and have been given your name from a cousin, Gloria Ann Roush McDaniel of Point Pleasant, West Virginia. My Grandmother was Lestie Ara Fisher Walcher, daughter of James Thomas "Tom" Fisher of Blackwell, OK.

Gloria indicated to me that you had some very interesting information regarding our family. I am sending you a generation chart in order that you can determine my possible relation to you.

My Great Grandfather, "Tom" Fisher, was very interested in writing the Family Tree information and I will be glad to share additional information with you.

I look forward to hearing from you.

Sincerely,

From the desk of
Barbara Welcher Fulton
2004 SE Osage
Bartlesville, OK 74003
(918) 336-5398
June 10, 1994

Mr. Charles O. Fisher
Box 396
Rochester, WA 98579

Dear Mr. Fisher,

I am researching my Grandmother's family of Fisher and have been given your name from a cousin, Gloria Ann Keuch McDaniel of Point Pleasant, West Virginia. My Grandmother was Leatie Ara Fisher Welcher, daughter of James Thomas "Tom" Fisher of Blackwell, OK.

Gloria indicated to me that you had some very interesting information regarding our family. I am sending you a generation chart in order that you can determine my possible relation to you.

My Great Grandfather, "Tom" Fisher, was very interested in writing the family Tree information and I will be glad to share additional information with you.

I look forward to hearing from you.

Sincerely,

3/26/99

Dear Barb,

I'm still going through Mother's stuff. The pictures dated 1972 are ones taken at Grandma Shutt's funeral. Am sure you probably have these — they can be extras for your kids — or whatever (whatever)!

Rain is predicted — we need moisture so badly - hope we get an inch or two.

Happy Easter -

Love,

Patio
Acrylic, 30 x 48 by Ariane Berman, b. 1940
New York

Ariane is a recognized New York artist whose works have been acquired for many permanent collections. Her stylized representational figures and exuberant use of color are distinctly her own. Ariane has limb-girdle muscular dystrophy, one of the 40 neuromuscular disorders included in MDA's program.

Thanks to the sender of this card, MDA is better able to provide children and adults affected by neuromuscular diseases with comprehensive patient services and real hope through research.

MDA
Muscular Dystrophy Association
National Headquarters
3300 East Sunrise Drive, Tucson, AZ 85718-3208

Recyclable
#PA/1

JUN 72

KELLE
KELLE
WALCHER
LESTIE A
MAY 19,1895
MAR 26,1979
ERNEST R
JUNE 29,1892
SEPT 5,1955

Taken 9/5/97
When Suze + I went to Blackwell

From the Desk of
Barbara Walcher Fulton
2004 SE Osage
Bartlesville, Oklahoma 74003
July 21, 1999

Mailed 7-21-99 pm mail

Dear Nancy,

Just a short note...so much going on here...Mother is back home now...Julie will have C section with the baby on Friday and Jack will have prostate surgery on Monday the 26 th. However, I wanted to get these items off to you, have had them on my desk much too long...

Want to thank you for all the pictures, clippings, etc. They are priceless to me...have worked a little on the Fisher information, but have a ways to go...Dean Grimm in Parker, Colorado is working on the Henry Fisher family and has almost all the family up to date. We are a bit short...do not know where Uncle Everet's grandson (who are about our ages) are, but maybe will find them someday...and need some info on Aunt Lena then should have most of it together. Dean is planning to publish so would like to have the info for him.

Hope the trip to D.C. was wonderful...let me know how it went.

Mother says we lived next door to each other when we were young...that is why there are so many pictures of us together.

Am enclosing a picture hoping perhaps Aunt Frances can help identify "The Bunch", I have found Mother remembers so much when she sees a picture.

I made a small booklet for my siblings and thought you might enjoy a copy also. I Suz is interested, please let me know and I will get another copy together or you might just copy this one. When copying, take to center which does color coping and request them to turn off the color - copy in B&W. It is amazing the results, I think!

Better get this together for the post office - want to get it there today. More later by email.

As Always, Love to you cousin....

May 1938

Much Love to You, Cousin!

Nancy and Barbara

ca 1995

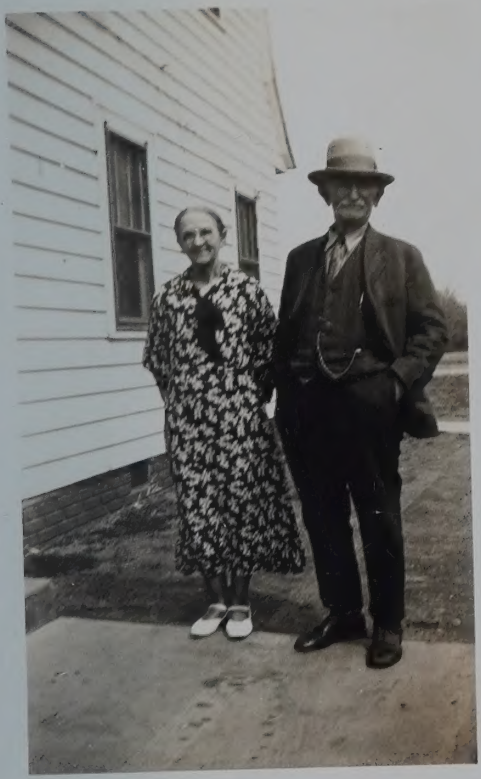

April 8 - 1936
Married 59 yrs

23

Back row (L to R) Dale Roush, Nancy Roush held by Frances Roush, Zip + Smith Roush, Arnie Brock Walcher held by Eileen Brock Walcher and Irene Mrs Reese Fisher.

Next row (children of Fisher) - Vertie Ala Fisher Skalitsky Lena De Shazo, Austin Allen Fisher, Mary Cather Fisher Roush Sheets, and Lottie Ara Fisher Walcher.

Suzanna Rebecca "Tude" Thomas Fisher
and
James Thomas "Tom" Fisher

Gloriann Roush Marilee Roush
Barbara Jean Walcher

(1937)
Fishers 60th Wedding Anniversary

~~Leonard~~ =

Nancy Persons
need

Dayton Dale
& Paula's Info Kay Loose
parents
& son name bdate & etc

Linda still has 3

need copy to
note to Nancy

Quality
In Everything We Do!

FORM 14905-S 11-92

From the desk of:
NANCY PERSONS

10/9/93

Barb,

Sorry that this took so long; just picked up the stuff from Suze.

It was nice chatting with you - let's keep in touch.

If you have any questions, ~~jst~~ just call.

Nancy

10/17

I'm just getting this in the mail — letter rt mark!

Family Group Sheet

Husband's Full Name Roush, William DALE **Chart No.**

Husband's Data	Day Month Year	City, Town or Place	County or Province, etc.	State or Country	Add. Info. on Husband
Birth	9/4/05	Letart W. Va	Mason County		
Chr'nd					
Marr.	9/21/30	Blackwell, Okla	Kay Cty		
Death	6/16/87	Denver, Colo	Denver Cty		
Burial					

Places of Residence Letart W. Va, Blackwell Okla, Ponca City Okla, Lance Creek Wyo Cheyenne Wyo
Occupation Continental Oil - pipeline Church Affiliation Methodist Military Rec. Lake Charles La, Denver Colo
Other wives, if any. No. (1) (2) etc.
Make separate sheet for each marr.

His Father Roush, Luther Mother's Maiden Name FISHER, MARY CATHERINE (KATE)

Wife's Full Maiden Name Harrell, Frances Ann

Wife's Data	Day Month Year	City, Town or Place	County or Province, etc.	State or Country	Add. Info. on Wife
Birth	12/2/06	Lamar, Colo	Powers County		
Chr'nd					
Death					
Burial					

Places of Residence Same as above for William Dale Roush
Occupation Housewife Church Affiliation Methodist Military Rec.
Other husbands, if any. No. (1) (2) etc.
Make separate sheet for each marr.

Her Father Wm James Harrel Mother's Maiden Name Laura Frances Cranny

Sex	Children's Names in Full (Arranged in order of birth)	Children's Data	Day Month Year	City, Town or Place	County or Province, etc.	State or Country	Add. Info on Children
F	1 Nancy Ann	Birth	2/13/35	Blackwell Okla - Kay Cty			
		Marr.	3/29/57	Boulder, Colo — Divorced			1976
	Full Name of Spouse Dayton S. Persons	Death					
		Burial					
F	2 Suzanne	Birth	3/14/38				
		Marr.	6/8/57	Mark McKelvey	2/7/81	Rod Lorenzo	
	Full Name of Spouse Rod Lorenzo	Death	2/26/92				
		Burial					
	3	Birth					
		Marr.					
	Full Name of Spouse	Death					
		Burial					
	4	Birth					
		Marr.					
	Full Name of Spouse	Death					
		Burial					
	5	Birth					
		Marr.					
	Full Name of Spouse	Death					
		Burial					
	6	Birth					
		Marr.					
	Full Name of Spouse	Death					
		Burial					
	7	Birth					
		Marr.					
	Full Name of Spouse	Death					
		Burial					
	8	Birth					
		Marr.					
	Full Name of Spouse	Death					
		Burial					

Is all of this on Computer program:

Compiler
Address
City, State,
Date

Ms. Nancy A. Persons
8580 Cedar Lane
Westminster, CO 80030

Notes: Present Address:

Telephone: 1-303-429-9187

Form A100, Family Group Sheet by The Everton Publishers, P.O. Box 368, Logan, UT 84321. Publishers of *The Genealogical Helper*. Send for a free catalogue with list and full descriptions of many genealogical aids.

Husband's Full Name

Additional Children and Sources:

Husband's name

Wife's name

Sex	Children's Names in Full (Arranged in order of birth)	Children's Data	Day Month Year	City, Town or Place County or Province, etc. State or Country	Add. Info on Children
	9	Birth			
		Marr.			
	Full Name of Spouse	Death			
		Burial			
	10	Birth			
		Marr.			
	Full Name of Spouse	Death			
		Burial			
	11	Birth			
		Marr.			
	Full Name of Spouse	Death			
		Burial			
	12	Birth			
		Marr.			
	Full Name of Spouse	Death			
		Burial			
	13	Birth			
		Marr.			
	Full Name of Spouse	Death			
		Burial			
	14	Birth			
		Marr.			
	Full Name of Spouse	Death			
		Burial			
	15	Birth			
		Marr.			
	Full Name of Spouse	Death			
		Burial			

Sources for Husband:

Sources for Wife:

Sources for Children:

Additional Information:

Family Group Sheet

Husband's Full Name ~~Parsons~~ Persons, Dayton S. **Chart No.**

Husband's Data	Day Month Year	City, Town or Place	County or Province, etc.	State or Country	Add. Info. on Husband
Birth	8/27/34				
Chr'nd					
Marr.	3/29/57	Divorced 4/20/76			
Death					
Burial					

Places of Residence: Agana Guam, Westminster, Colo

Occupation: Church Affiliation: Military Rec.

Other wives, if any. No. (1) (2) etc. Make separate sheet for each marr.

His Father ~~Parsons~~, Persons, Dayton I Mother's Maiden Name: Alma (Jerry) Jernsted

Wife's Full Maiden Name Roush, NANCY Ann

Wife's Data	Day Month Year	City, Town or Place	County or Province, etc.	State or Country	Add. Info. on Wife
Birth	2/13/35				
Chr'nd					
Death					
Burial					

Places of Residence: Blackwell, Okla Ponca City Okla, Hoisington Kansas Lance Creek, Wyo Cheyenne Wyo, Boulder Colo Agana Guam, Westminster Colo

Occupation: Elem Principal Church Affiliation: Methodist Military Rec.

Other husbands, if any. No. (1) (2) etc. Make separate sheet for each marr.

Her Father: Roush, William DALE Mother's Maiden Name: Frances Ann Harrel

Sex	Children's Names in Full (Arranged in order of birth)	Children's Data	Day Month Year	City, Town or Place	County or Province, etc.	State or Country	Add. Info on Children
F	1 Linda Daylene	Birth	4/6/59	Agana Guam			
		Marr.	12/31/83	Boulder, Colo			
	Full Name of Spouse: Kerry Jay Fischer	Death					
		Burial					
M	2 Dayton Dale	Birth	7/25/63	Westminster Colo	Adams	Cty	
		Marr.	4/28/91	Higgins, Colo			
	Full Name of Spouse: Paula Kay Loose	Death					
		Burial					
	3	Birth					
		Marr.					
	Full Name of Spouse	Death					
		Burial					
	4	Birth					
		Marr.					
	Full Name of Spouse	Death					
		Burial					
	5	Birth					
		Marr.					
	Full Name of Spouse	Death					
		Burial					
	6	Birth					
		Marr.					
	Full Name of Spouse	Death					
		Burial					
	7	Birth					
		Marr.					
	Full Name of Spouse	Death					
		Burial					
	8	Birth					
		Marr.					
	Full Name of Spouse	Death					
		Burial					

Com
Add
City
Dat

Notes: Present Address

Telephone: 1-303-429-9187

Ms. Nancy A. Persons
8580 Cedar Lane
Westminster, CO 80030

Form A100. Family Group Sheet by The Everton Publishers, P.O. Box 368, Logan, UT 84321. Publishers of *The Genealogical Helper*. Send for a free catalogue with list and full descriptions of many genealogical aids.

Husband's Full Name _____

Additional Children and Sources:

Husband's name

Wife's name

Sex	Children's Names in Full (Arranged in order of birth)	Children's Data	Day	Month	Year	City, Town or Place	County or Province, etc.	State or Country	Add. Info on Children
	9	Birth							
		Marr.							
	Full Name of Spouse	Death							
		Burial							
	10	Birth							
		Marr.							
	Full Name of Spouse	Death							
		Burial							
	11	Birth							
		Marr.							
	Full Name of Spouse	Death							
		Burial							
	12	Birth							
		Marr.							
	Full Name of Spouse	Death							
		Burial							
	13	Birth							
		Marr.							
	Full Name of Spouse	Death							
		Burial							
	14	Birth							
		Marr.							
	Full Name of Spouse	Death							
		Burial							
	15	Birth							
		Marr.							
	Full Name of Spouse	Death							
		Burial							

Sources for Husband:

Sources for Wife:

Sources for Children:

Additional Information:

Family Group Sheet

Husband's Full Name Kerry Jay Fischer **Chart No.**

Husband's Data	Day Month Year	City, Town or Place	County or Province, etc.	State or Country	Add. Info. on Husband
Birth	9/20/57				
Chr'nd					
Marr.	12/31/83				
Death					
Burial					

Places of Residence

Occupation Federal Bank Examiner Church Affiliation Military Rec.

Other wives, if any. No. (1) (2) etc. Make separate sheet for each marr.

His Father Will Fischer Mother's Maiden Name Ardys

Wife's Full Maiden Name Linda Daylene Persons

Wife's Data	Day Month Year	City, Town or Place	County or Province, etc.	State or Country	Add. Info. on Wife
Birth	4/6/59	Agana Guam			
Chr'nd					
Death					
Burial					

Places of Residence Agana Guam, Westminster Colo Boulder Colo

Occupation Church Affiliation Military Rec.

Other husbands, if any. No. (1) (2) etc. Make separate sheet for each marr.

Her Father Dayton S. Persons Mother's Maiden Name Nonny Ann Roush

Sex	Children's Names in Full (Arranged in order of birth)	Children's Data	Day Month Year	City, Town or Place	County or Province, etc.	State or Country	Add. Info on Children
M	1 Derek William	Birth	9/1/86	Boulder	Colo		
	Full Name of Spouse	Marr.					
		Death					
		Burial					
F	2 Sarah Nicole	Birth	8/22/88	Boulder	Colo		
	Full Name of Spouse	Marr.					
		Death					
		Burial					
M	3 Travis Jay	Birth	8/24/90	Boulder	Colo		
	Full Name of Spouse	Marr.					
		Death					
		Burial					
	4	Birth					
	Full Name of Spouse	Marr.					
		Death					
		Burial					
	5	Birth					
	Full Name of Spouse	Marr.					
		Death					
		Burial					
	6	Birth					
	Full Name of Spouse	Marr.					
		Death					
		Burial					
	7	Birth					
	Full Name of Spouse	Marr.					
		Death					
		Burial					
	8	Birth					
	Full Name of Spouse	Marr.					
		Death					
		Burial					

Compiler

Address

City, State, Zip

Date

Notes: Present Address:

Telephone:

Form A100, Family Group Sheet by The Everton Publishers, P.O. Box 368, Logan, UT 84321. Publishers of *The Genealogical Helper*. Send for a free catalogue with list and full descriptions of many genealogical aids.

Husband's Full Name

Additional Children and Sources:

Husband's name

Wife's name

Sex	Children's Names in Full (Arranged in order of birth)	Children's Data	Day Month Year	City, Town or Place County or Province, etc. State or Country	Add. Info on Children
	9	Birth			
		Marr.			
	Full Name of Spouse	Death			
		Burial			
	10	Birth			
		Marr.			
	Full Name of Spouse	Death			
		Burial			
	11	Birth			
		Marr.			
	Full Name of Spouse	Death			
		Burial			
	12	Birth			
		Marr.			
	Full Name of Spouse	Death			
		Burial			
	13	Birth			
		Marr.			
	Full Name of Spouse	Death			
		Burial			
	14	Birth			
		Marr.			
	Full Name of Spouse	Death			
		Burial			
	15	Birth			
		Marr.			
	Full Name of Spouse	Death			
		Burial			

Sources for Husband:

Sources for Wife:

Sources for Children:

Additional Information:

Family Group Sheet

Husband's Full Name McKelvey, Mark **Chart No.**

Husband's Data	Day Month Year	City, Town or Place	County or Province, etc.	State or Country	Add. Info. on Husband
Birth	4/28/36				
Chr'nd					
Marr.	6/57				
Death	2/28/89				
Burial					

Places of Residence

Occupation | Church Affiliation | Military Rec.

Other wives, if any. No. (1) (2) etc. Make separate sheet for each marr.

His Father | Mother's Maiden Name

Wife's Full Maiden Name Roush, Suzanne

Wife's Data	Day Month Year	City, Town or Place	County or Province, etc.	State or Country	Add. Info. on Wife
Birth	3/14/38	Blackwell Okla	Kay Cty		
Chr'nd					
Death					
Burial					

Places of Residence Blackwell ✓ Ponca City Okla - Wessington Springs, Lone Creek

Occupation Hospital Administrator Church Affiliation Methodist ✓ Wyo Military Rec. Cheyenne Wyo Boulder Colo, Denver Colo

Other husbands, if any. No. (1) (2) etc. Make separate sheet for each marr.

Her Father William Dale Roush Mother's Maiden Name Frances Ann Darrel

Sex	Children's Names in Full (Arranged in order of birth)	Children's Data	Day Month Year	City, Town or Place	County or Province, etc.	State or Country	Add. Info on Children
F	1 JoAnn McKelvey	Birth	11/7/60	Denver	Colo		
		Marr.	9/23/89	Georgetown		Colo	
	Full Name of Spouse David Blackford	Death					
		Burial					
	2	Birth					
		Marr.					
	Full Name of Spouse	Death					
		Burial					
	3	Birth					
		Marr.					
	Full Name of Spouse	Death					
		Burial					
	4	Birth					
		Marr.					
	Full Name of Spouse	Death					
		Burial					
	5	Birth					
		Marr.					
	Full Name of Spouse	Death					
		Burial					
	6	Birth					
		Marr.					
	Full Name of Spouse	Death					
		Burial					
	7	Birth					
		Marr.					
	Full Name of Spouse	Death					
		Burial					
	8	Birth					
		Marr.					
	Full Name of Spouse	Death					
		Burial					

divorced 1969

Compiled

Address

City, State

Date

Notes: Present Address:

Telephone: 1-303-429-9187

Ms. Nancy A. Persons
8580 Cedar Lane
Westminster, CO 80030

Form A100, Family Group Sheet by The Everton Publishers, P.O. Box 368, Logan, UT 84321. Publishers of *The Genealogical Helper*. Send for a free catalogue with list and full descriptions of many genealogical aids.

Husband's Full Name

Additional Children and Sources:

Husband's name **Wife's name**

Sex	Children's Names in Full (Arranged in order of birth)	Children's Data	Day Month Year	City, Town or Place County or Province, etc. State or Country	Add. Info on Children
	9	Birth			
		Marr.			
	Full Name of Spouse	Death			
		Burial			
	10	Birth			
		Marr.			
	Full Name of Spouse	Death			
		Burial			
	11	Birth			
		Marr.			
	Full Name of Spouse	Death			
		Burial			
	12	Birth			
		Marr.			
	Full Name of Spouse	Death			
		Burial			
	13	Birth			
		Marr.			
	Full Name of Spouse	Death			
		Burial			
	14	Birth			
		Marr.			
	Full Name of Spouse	Death			
		Burial			
	15	Birth			
		Marr.			
	Full Name of Spouse	Death			
		Burial			

Sources for Husband:

Sources for Wife:

Sources for Children:

Additional Information:

Family Group Sheet

Husband's Full Name Gerard (Rod) Lorenzo **Chart No.**

Husband's Data	Day Month Year	City, Town or Place	County or Province, etc.	State or Country	Add. Info. on Husband
Birth	12/10/30	Daly City	Ca		
Chr'nd					
Marr.	2/7/81	Denver, Co	ID		
Death	7/26/92	Englewood	Co	80112	
Burial					

Places of Residence

Occupation Postal Supervisor Church Affiliation Methodist. Military Rec. USAF Honorable disch

Other wives, if any. No. (1) (2) etc. Make separate sheet for each marr.

His Father Joe Lorenzo Mother's Maiden Name Lydia Lorenzo

Wife's Full Maiden Name Suzanne Roush (McKelvey) Lorenzo

Wife's Data	Day Month Year	City, Town or Place	County or Province, etc.	State or Country	Add. Info. on Wife
Birth	3/14/35	Blackwell	Okla	Kay Cty	
Chr'nd					
Death					
Burial					

Places of Residence See Previous Pg

Occupation Hospital Administrator Church Affiliation Methodist Military Rec. Major US Army Reserve

Other husbands, if any. No. (1) (2) etc. Make separate sheet for each marr.

Her Father Mother's Maiden Name

Sex	Children's Names in Full (Arranged in order of birth)	Children's Data	Day Month Year	City, Town or Place	County or Province, etc.	State or Country	Add. Info on Children
	1	Birth					
		Marr.					
	Full Name of Spouse	Death					
		Burial					
	2	Birth					
		Marr.					
	Full Name of Spouse	Death					
		Burial					
	3	Birth					
		Marr.					
	Full Name of Spouse	Death					
		Burial					
	4	Birth					
		Marr.					
	Full Name of Spouse	Death					
		Burial					
	5	Birth					
		Marr.					
	Full Name of Spouse	Death					
		Burial					
	6	Birth					
		Marr.					
	Full Name of Spouse	Death					
		Burial					
	7	Birth					
		Marr.					
	Full Name of Spouse	Death					
		Burial					
	8	Birth					
		Marr.					
	Full Name of Spouse	Death					
		Burial					

Com
Addr
City,
Date

Ms. Nancy A. Persons
8580 Cedar Lane
Westminster, CO 80030

Notes: Present Address:

Telephone: 1-303-429-9187

Form A(00). Family Group Sheet by The Everton Publishers, P.O. Box 368, Logan, UT 84321. Publishers of *The Genealogical Helper*. Send for a free catalogue with list and full descriptions of many genealogical aids.

Husband's Full Name

Additional Children and Sources:

Husband's name

Wife's name

Sex	Children's Names in Full (Arranged in order of birth)	Children's Data	Day Month Year	City, Town or Place County or Province, etc. State or Country	Add. Info on Children
	9	Birth			
		Marr.			
	Full Name of Spouse	Death			
		Burial			
	10	Birth			
		Marr.			
	Full Name of Spouse	Death			
		Burial			
	11	Birth			
		Marr.			
	Full Name of Spouse	Death			
		Burial			
	12	Birth			
		Marr.			
	Full Name of Spouse	Death			
		Burial			
	13	Birth			
		Marr.			
	Full Name of Spouse	Death			
		Burial			
	14	Birth			
		Marr.			
	Full Name of Spouse	Death			
		Burial			
	15	Birth			
		Marr.			
	Full Name of Spouse	Death			
		Burial			

Sources for Husband:

Sources for Wife:

Sources for Children:

Additional Information:

Family Group Sheet

Husband's Full Name David Blackford **Chart No.**

Husband's Data	Day Month Year	City, Town or Place	County or Province, etc.	State or Country	Add. Info. on Husband
Birth	8/1/50	Evansville, Indiana	Vanderburg		
Chr'nd					
Marr.	9/23/89	Georgetown, Colo			
Death					
Burial					

Places of Residence: Evansville, Ind. Newcastle, Wyo Atascadro Calif Davis Calif San Leandro, Calif Lake Tahoe - Denver

Occupation: Pharmaceutical Rep Church Affiliation: Military Rec.: ~~Military Rec.~~ Navy

Other wives, if any. No. (1) (2) etc. Make separate sheet for each marr.

His Father: Merle Blackford Mother's Maiden Name: Carol Huck

Wife's Full Maiden Name JoAnn McKelvey

Wife's Data	Day Month Year	City, Town or Place	County or Province, etc.	State or Country	Add. Info. on Wife
Birth	11/7/60	Denver, Colo			
Chr'nd					
Death					
Burial					

Places of Residence: Denver, Colo

Occupation: Benefit Consultant Church Affiliation: Military Rec.:

Other husbands, if any. No. (1) (2) etc. Make separate sheet for each marr.

Her Father: Mark McKelvey Mother's Maiden Name: Suzanne Roush

Sex	Children's Names in Full (Arranged in order of birth)	Children's Data	Day Month Year	City, Town or Place	County or Province, etc.	State or Country	Add. Info on Children
M	1 Alexander David	Birth	11/15/90	Denver, Colo			
	Full Name of Spouse	Marr.					
		Death					
		Burial					
	2	Birth					
	Full Name of Spouse	Marr.					
		Death					
		Burial					
	3	Birth					
	Full Name of Spouse	Marr.					
		Death					
		Burial					
	4	Birth					
	Full Name of Spouse	Marr.					
		Death					
		Burial					
	5	Birth					
	Full Name of Spouse	Marr.					
		Death					
		Burial					
	6	Birth					
	Full Name of Spouse	Marr.					
		Death					
		Burial					
	7	Birth					
	Full Name of Spouse	Marr.					
		Death					
		Burial					
	8	Birth					
	Full Name of Spouse	Marr.					
		Death					
		Burial					

Compiler

Address

City, State,

Date

Notes: Present Address:

Telephone:

HUMANE SOCIETY OF THE UNITED STATES
Ms. Nancy Persons
8580 Cedar Lane
Westminster, CO
80030-3708

Form A100, Family Group Sheet by The Everton Publishers, P.O. Box 368, Logan, UT 84321. Publishers of *The Genealogical Helper*. Send for a free catalogue with list and full descriptions of many genealogical aids.

Husband's Full Name

92

Additional Children and Sources:

Husband's name

Wife's name

Sex	Children's Names in Full (Arranged in order of birth)	Children's Data	Day Month Year	City, Town or Place County or Province, etc. State or Country	Add. Info on Children
	9	Birth			
		Marr.			
	Full Name of Spouse	Death			
		Burial			
	10	Birth			
		Marr.			
	Full Name of Spouse	Death			
		Burial			
	11	Birth			
		Marr.			
	Full Name of Spouse	Death			
		Burial			
	12	Birth			
		Marr.			
	Full Name of Spouse	Death			
		Burial			
	13	Birth			
		Marr.			
	Full Name of Spouse	Death			
		Burial			
	14	Birth			
		Marr.			
	Full Name of Spouse	Death			
		Burial			
	15	Birth			
		Marr.			
	Full Name of Spouse	Death			
		Burial			

Sources for Husband:

Sources for Wife:

Sources for Children:

Additional Information:

In Remembrance

Deep in each heart God puts the need
Of a love that is tender and strong.
The need of one who will understand
Each sorrow and share each song.
And to us all, He grants one gift
Sweeter than any other,
To answer this need for Tenderness
He gives us each A MOTHER.

Author Unknown

God could not be
everywhere
and therefore
He made
Mothers

Doris J. Faulhaber

In Memory of

Frances Ann Roush

December 2, 1906 — *August 1, 2001*

Lamar, Colorado — Denver, Colorado

Service

10:00 A.M., Saturday, August 25, 2001

Fairmount Little Ivy Chapel

Chaplain Ron Vallardao

Officiant

Jim Ewart, Organist

Steve Taylor, Soloist

Musical Selections

Whispering Hope, In the Sweet By and By
My God and I, Amazing Grace
Beyond the Sunset, Some Golden Day Break
You Will Never Walk Alone

Interment - Fairmount Cemetery

Denver, Colorado

FAIRMOUNT
CEMETERY AND MORTUARY
A DENVER TRADITION
MAUSOLEUM • CREMATORIUM • MONUMENTS • FLORIST
430 S. QUEBEC STREET • DENVER, COLORADO 80231
(303) 399-0692

The Dash

I read of a reverend who stood up to speak
at the funeral of his friend.
He referred to the dates on her tombstone
from the beginning...to the end.
He noted that first came the date of her birth
and spoke of the following date with tears,
but he said what mattered most of all
was the dash between those years.
For that dash represents all the time
that she spent alive on earth,
and now only those who love her
know what that little line is worth.
For it matters not, how much we own;
the cars, the house, the cash.
What matters is how we live and love
and how we spend our dash.
So think about this long and hard,
are there things you'd like to change?
For you never know how much time is left.
You could be at "dash mid-range."
If we could just slow down enough
to consider what's true and real,
and always try to understand
the way other people feel.
And be less quick to anger,
and show appreciation more
and love the people in our lives
like we've never loved before.
If we treat each other with respect,
and more often wear a smile,
remembering that this special dash
might only last a little while.
So, when your eulogy is being read
with your life's actions to rehash...
would you be pleased with the things they say
about how you spent your dash?

Frances Ann Roush
Secretary, 94

Frances Ann Roush, 94, of Denver, a secretary, died Aug. 1 in Denver. Private family services will be Saturday. Interment will be in Fairmount Cemetery.

She was born Dec. 2, 1906, in Lamar. She attended Stephens College in Columbia, Mo. On Sept. 2, 1930, she married William Dale Roush in Blackwell, Okla. He preceded her in death. Her interests included playing bridge.

She is survived by two daughters, Nancy Persons, Westminster, and Suzanne Lorenzo, Littleton; three grandchildren; and six great-grandchildren. Contributions may be made to Friends of Man, P.O. Box 937, Littleton, CO 80160.

From the desk of:
NANCY PERSONS

8/27/01

Dear Barb,

I told you that I would send you information from mother's memorial service (held on 8/25/01). It was very nice and I think that mother would have been pleased.

Suze's daughter, Jo Ann, put together the photo memorial book - all of us think that she did a really outstanding job. Think you'll like having a copy. I would imagine that ~~it might~~ some pictures might bring back memories for your mom.

I asked the chaplain to read the poem,"The Dash". Everyone at the memorial wanted a copy and I thought you might like a copy also.

So glad we keep in touch.

I'm so used to using my computer, it's hard (now)

to ~~8~~ type on the
typewriter — harder
to cover your
mistakes!!!

Tracy

MOTHER
Sometimes at night, before I slept,
I drowsily became aware
That to my bedside you had crept
To tuck me in with loving care:
You thought me sleeping, but I knew-
And still I know that, day by day,
The gentle mother heart of you
Is with me all along my way.
©BUCKBEE-BREHM
KAISER

In Loving Memory of our Mother, Grandmother, and Great-Grandmother

Frances Ann Roush

December 2, 1906 - August 1, 2001

Family Picture Taken in Blackwell, Oklahoma on April 19,1931

Father,William James Harrel, 68, born Aug 10, 1863

Mother, Laura Frances Harrel, 58, born July 25, 1873

Martha, 39, born April 12, 1892

Avery, 36, born Sept 16, 1894

Arthur, 32, born Sept 9, 1898

Alva, 30, born April 16, 1901

Steve, 27, born June 9, 1903

Frances, 24, born Dec 2, 1906

Roy, 21, born June 16, 1909

Gladys, 19, born Jan 17, 1912

Walter, 16, born April 16, 1915

Frances Ann Harrel
Born December 2, 1906
Lamar, Colorado

Sisters
Glad, Frances, and Mack

1925
The first in her family to graduate from high school

Engaged to William Dale Roush on Christmas Eve 1927

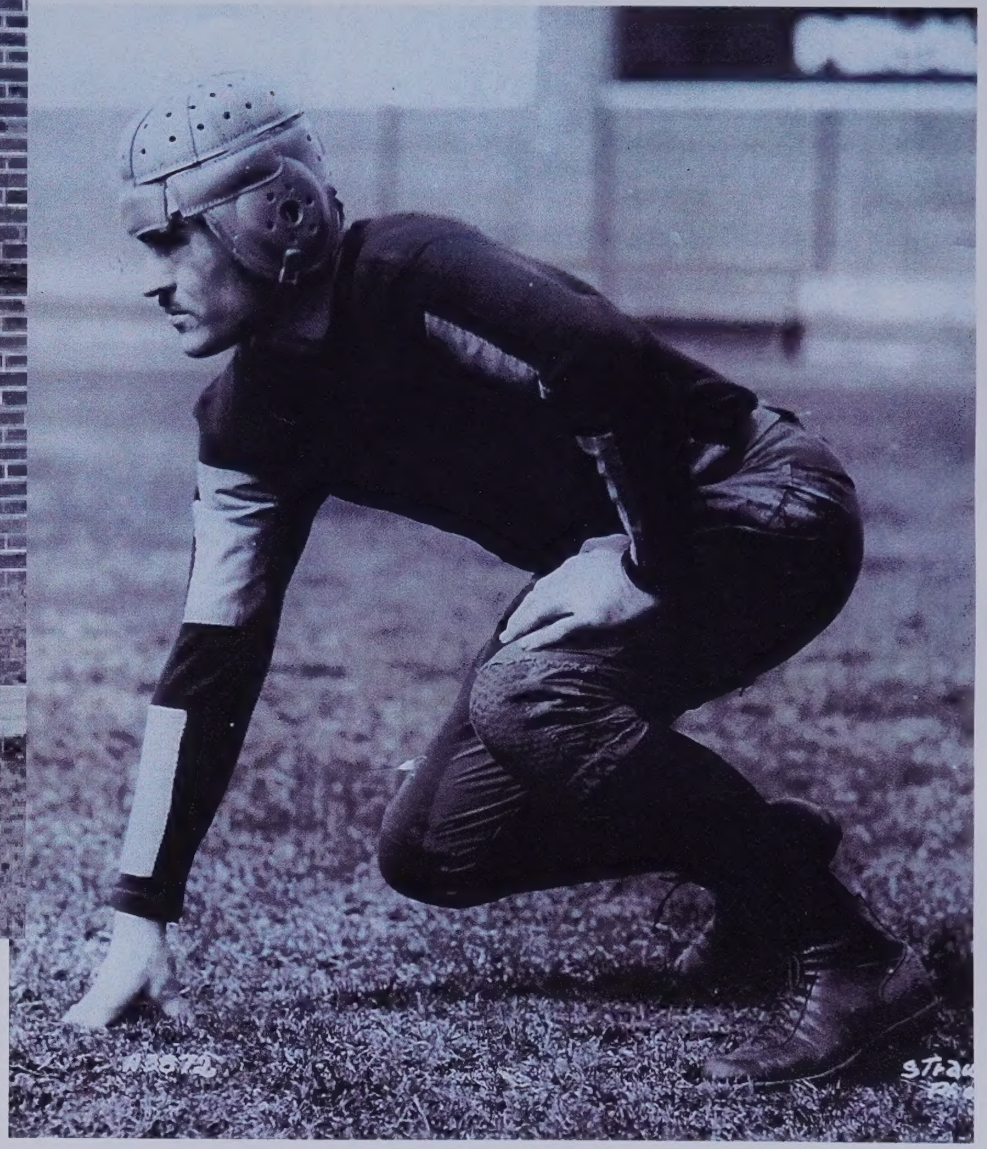

September 2, 1930
Married in Blackwell, Oklahoma

"Marrying your Daddy was my life's greatest accomplishment."

Beginning 57 wonderful years together

Blessed with two daughters
Nancy, born on February 13, 1935
Suzanne, born on March 14, 1938

Suze

Nancy

1970
Retired from Continental Oil
and moved to Windsor Gardens

The dearest friends we ever had
Were the two special people
we called "Mom" and "Dad"

Borger 1975

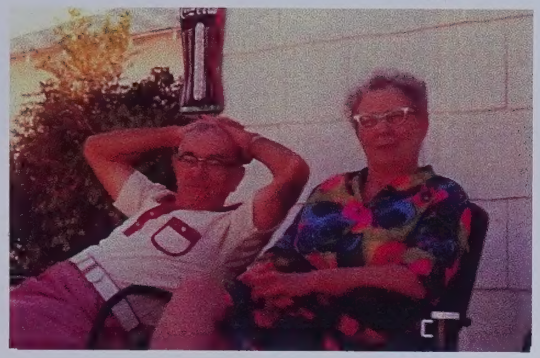

Optimist Club

Christmas 1982

Anniversary 1976

1986

1985

Three grandchildren
Linda Persons, born April 6, 1959
Dayton Persons, born July 25, 1963
Jo Ann McKelvey, born Nov 7, 1960

"GG"

Six great-grandchildren

You, my little apple
Sprang from a sturdy tree.
Branches of generations
Embrace you tenderly.

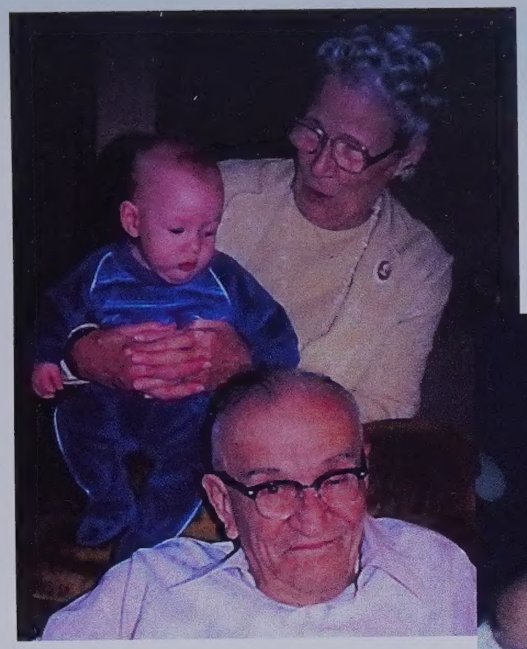

Derek Fischer, born Sept 1, 1986

Sarah Fischer, born Aug 22, 1988

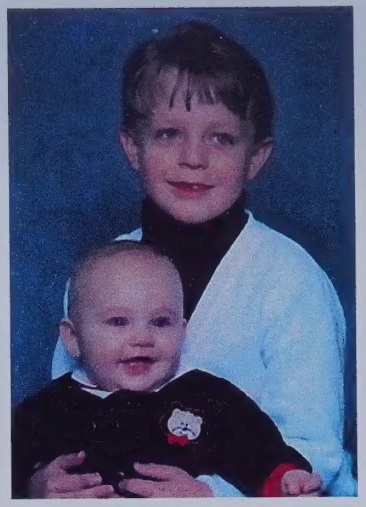

Kaleb Persons, born Oct 2, 1994
Mark Persons, born July 14, 2000

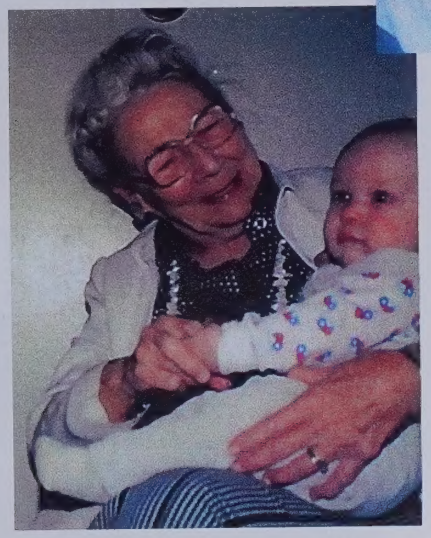

Travis Fischer, born Aug 24, 1990

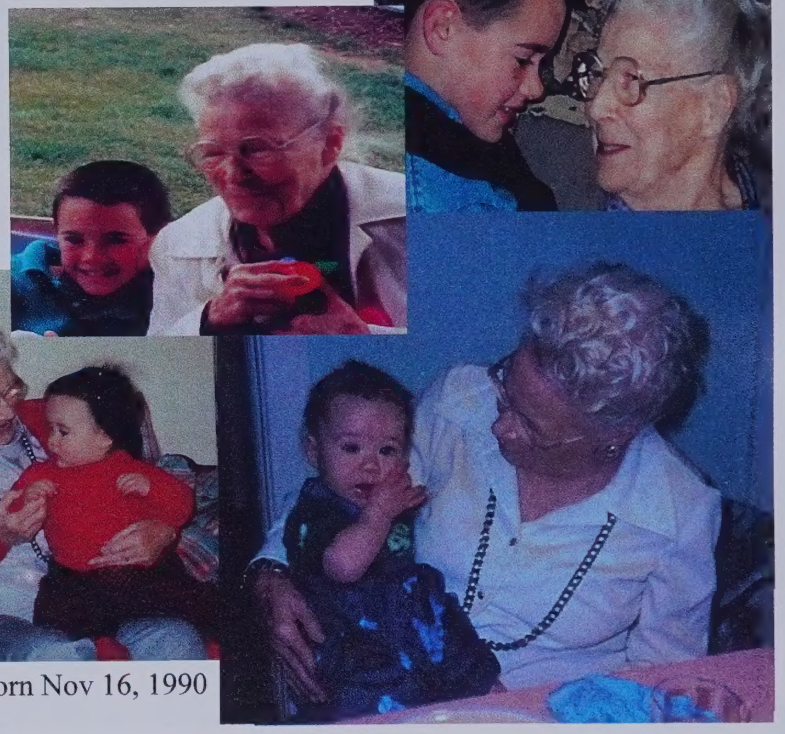

Alex Blackford, born Nov 16, 1990

Our "Matriarch"

Spring 1993

91st Birthday

93rd Birthday

89th Birthday

Bridge, anyone?

Family Reunions

1986, Denver

1974, Florida

Barb, "like a daughter"
1997

Heritage is more precious
With every passing day.
Traditions keep us close,
In a very special way.

1990
In North Carolina

New Mexico, 1996

SEASON'S GREETINGS

2000

Best
Wishes
For the New
Millennium

1999

Letter to Mr. R. M. Fisher, Danville, Kansas dated Aug. 17 1887

Clifton Mason County, West Va. August 17, 1887
Mr. R. M. Fisher- Bro. watch out here I come again some times you are at h home when I write and sometimes you are not I suppose I presume you are away now as you have left your dugout. Well I must say I did not intend to write to today but as it is raining now and I cannot go to New Haven I will scratch you a few lines and let you know how things are in this part I till you we have had a long dry spell. there cannot be more than a half crop of corn and maby not more than one third of a crop if that it has been excedingly hot for a long time here. Well as I spoke of going to New Haven you will want to know what is up. I will give you an account of what is up on the morning of August 2, Georgia, Jas. Theodore and I were going to the institute I had knell in the express with Henry Ohlingers mare and us four were in it when Gus Roush and Emery Roush over took us at Wat Hoggs and undertook to pass us and you bet I would not let them unless they could outrun me so away we went them whipping every jump and you know Knell would not let them pass so they run into us on that short turn in the road there below Wat Hoggs and into a ditch on the right hand side of the road and upset and got Levi Roush's buggy tore up. So Levi sues Jo and me for twenty five dollars damage. the time was set at New Haven last Friday and when we went he had us both arrested for trespass so the arrest for trespass was tried first befpre Squire William Jackson and was decided against me he fined me ten dollars and cost that is what I am going to New Haven for to give bond appeal it to court. Lawyer Tomilson tells me I will beat him at' court and I thinks so myself. for this reason I called for a jury on the drurage case it was tried before the jury and you must mind the same evidence was in each case and I beat him in the last case so he has to pay the costs of the damage case and if I get beat in the tres-pass or state case I will have to pay the costs of it and the ten dollars fine besides. then someone will have to pay another fine if they don't watch out for I just feel like using some of my 190 pounds on him now, well I have been about to skin House since he came back here. he came to me in the Point and wanted or let on to want to fight me so I told him I could not fight him there but told him we would try it when we were away from there and he said allright he would fight me anywhere if it was ten or fifteen miles away from there so the same evening I or we overtook him on the hill this side of Perry

knell in express

VanMetre So I told the chap we had just as well fight it out there as anywhere so he gathered a rock and I got one too. I told him if he made a move to throw his I would throw mine through him. He dropped his rock and I dropped mine and walked up to him and told him I could pound him in less than no time and made him acknowledge I was a better man than he was so this is all of this. Now about you getting married you had better have plenty of money ahead first. Well it has quit raining and I must go. Tell Charles I will write when I get time. O yes Aunt Betty Crawford is dead died inJuly this all only we are all well. Yours, J. T. Fisher.

S

273-7067

NEW HAVEN AUG 17 1882 W. VA.

Mr R. M. Fisher
Danville
Kansas

(Harper Bro's)

He came to me in the Saint and wanted or let on to want to fight me so I told him I could not fight him there but told him we would try it when we were away from there and he said allright he would fight me any where if it was ten or fifteen miles away from there so the same evening I or we overtook him on the hill this side of Perry Vanmeter so I told the chap we had just as well fight it out there as any where so he gathered a rock and I got one too I told him if he made a moove to throw his I would throw mine through him he droped his rock and I droped mine and walked up to him and told him I could pound him in less than no time and made him acknowledge I was a better man than he was so this is all of this now about you getting married you had better have plenty of money ahead first

Clifton Mason County West Va.
August 17. 1887

Mr R. M. Fisher Bro. watchout here I come again some times you are at home when I write and sometimes you are not I suppose, I presume you are away now as you have left your dugout, well I must say I did not intend to write to today but as it is raining now and I cannot go to New Haven I will scratch you a few lines and let you know how things are in this part I tell you we have had a long dry spell there can not be more than a half crop of corn and maby not more than one third of a crop if that it has been

Well as I spoke of going to New Haven you will want to know what is up I will give you an account of what is up on the morning of August 2, Georgia, Jos. Theodore and I were going to the institute I had Knell in the express with Henry (Henry) Ohlingers mare and us four were in it when Gus Roush and Emery Roush over took us at Wat Hoggs and undertook to pass us and you bet I would not let them unless they could outrun me so away we went them whipping every jump and you know Knell would not let them pass so they run into us on that short turn in the road there below Wat Hoggs and into a ditch on the right hand side of the road and upset and got Levi Roush's buggy tore up so Levi Sues Jo and me for twenty five dollars damage. the time was set at New Haven last Friday and when we went he had us both arrested for trespass. so the arrest for trespass was tried first before Squire William Jackson and was decided against me he fined me ten dollars and cost so that is what I am going to New Haven for to give bond and appeal it to Court Lawyer Tomilson tells me I will beat him at court and I think so myself for this reason I called for a jury on the damage case it was tried before the jury and you must mind the same evidence was in each case and I beat him in the last case so he has to pay the costs of the damage case and if I get beat in the trespass or state case I will have to pay the costs of it and the ten dollars fine besides, then some one will have to pay another fine if they dont watchout for I just feel like using some of my 190 pounds on him now, well I have been about to skin House since he came back here

Letters from James Thomas Fisher (my great-grandfather on Daddy's side).

Letter to Mr. R. M. Fisher, Goguac, Kansas dated Nov. 13, 1886

Nov. 12, 1886
Clifton, Mason Co. W. Va.

Dear Sir: It has been some time since I last wrote to you but nevertheless you will hear from me when you hear from me won't you? I would have written sooner but thought you would be gone to Hamilton before the letter would reach you and thought I would wait until you went to Hamilton but have not heard yet but will risk it-to Hamilton anyway I got a letter from Dave the other day and he said you would be there the 31st of October which is past. Well how is Kansas by this time with you boys I understand Johnny has quit his school but have not got the particulars concerning it-I mean just what occurred to cause him to quit it. Well Rob you wanted to know whether we got the worth (worsst) of Will or seemed to think he would have brought more later in the fall I think he was sold at the proper time mind nothing but the horse was sold I have the saddle up her and will get the bridle and halter and bring them up here and sell them if you say so. I have been offering Bill for $115 in cash I tll you, you cannot sell anything here for scarcely anything I still have all four of my horses yet- the colts are nice and fat-as well as the old horses I plowed Charley some when I was plowing for wheat-he was no trouble to walk but you bet he is some fun to ride with a saddle on at least Charley Thomas was going to ride him to Clifton after some alcohol for Tude (my great-grandmother) when she was sick I was plowing the old horses he saddled him and come out to where I was to get on him as I told him to do and took hold of the bits he got a straddle but behind the saddle and before he got on good he was off bad I tell you he is some snot on a pole to ride I have rode him a couple of times since without a saddle Evert rode Mike from Pa's up here we took the wagon down with them so the next time they were worked we put them in the express and went out home with them. I tll you they worked as nice as ever I saw any old horses work there were only five in the express namely Tude, Mary Jane (her sister) Mary Catharine (my grandmother), Evert (her brother) and myself. They pulled us up the big hill could stop them anywhere and they would start as nice as you ever saw any horses. What do you think of them anyway? Well we elected Damuel Spencer for Representative and Edgar Hogg for Congressman. And I sued John Rayburn and he come to time like a little man and payed it before trial I could send it to you but don't think you are in any hurry for it and will use it two or three weeks now if you

want it tell me so and I will send it right away. Well Rob I am burning coal this winter like it much better than wood it is always chopped, only 3½ cts per bu made two loads a day easy. You and Johnny be careful what you say to Jim Rayburn and watch.) Same date only a different piece of paper a few words in this for Dave you tell him I got his letter and will tend to that business for him as soon as I can tell him that Pa will go on the note with him also tell him that Pa intended to let him have the money if he could have sold his cattle. I think of going to Bob Somerville to try to borrow it he sold something near tow thousand dollars worth of cattle here lately. Well it has been raining all day and most of last night and tinight it is snowing and is getting cold the first snow we had was last Saturday and Sunday our tomato vines were not killed until las Saturday night. Well did you know Isaac Thomas was married but can't tell you her name, Tude says you wanted her to say something in my letter but she is writing to Emma and wants me to write you a few words for her. She says tell you that if you come back after Maggie she will roast you an old gobler she says some them thinks you will be back ater her sometime in the future, but I say don't take her untill you have something ahead nor no one else. the children are asleep but I can say something for them, they like to hear a few wrds from you boys better than you do to get a letter from Maggie they are both going to school Mert Thomas is here going to school with them they have big times you bet Mr. Thomas allowed to move over on Kanawha river this week this is all for this time write. J. T. Fisher

(on top of letter) him close for it is hard to tell what he will do if he gets you in the dark. if he says anything about me let me know what it is if I had got hold of some talk he talked about me before he left I would have mauled the stuffing out of him. Write soon and give me all the news J. T. Fisher.

From Jones Thomas Fisher 1886

Four

any old horses work there well only five in the express namely Jude Mary Jane Mary Catharine Everett and myself they pulled us up the big hill coaled down there any where and they would stop as pleas you ever saw any horses, What do you think of them any way? Well We elected Samuel Spencer Jo Beyer Pendleton and Edgar Hogg for Congressmen, and I voted John Rayburn and he came to time like a gentleman and payed it before trial I could send it to you but dont think you are in any hurry for it and will use it two or three weeks now if you want it tell me so and I will send it right away. Well Rob I am burning coal this winter like it much better than wood it is always chopped only cost 3½ cts per bu made two loads today easy you and Johnny be careful what you say to Jim Rayburn and watch

One

him close for it is hard to tell what the devil don't he gets in me the dark & he says any thing about me I am not mad at him but I have to watch

Two

Well how is Kansas by this time with you boys I understand Johnny has quit his school but have not got the particulars concerning it I mean just what occurred to cause him to quit it. Well Rob you wanted to know whether we got the worth of Will or seemed to think he would have brought more later in the fall I think he was sold at the proper time mind nothing but the horse was sold I have the saddle up here and will get the bridle and halter and bring them up here and sell them if you say so I have been offering Bill for $115 in cash I tell you, you cannot sell any thing here for scarcely any thing I still have all four of my horses yet the colt are nice and fat as well as the old horses I plowed Charley

Three

some when I was plowing for wheat he was no trouble to work but you bet he is some fun to ride with a saddle on at least Charley Thomas was going to ride him to Clifton after some Alcohol for Tude when she was sick I was plowing the old horses he saddled him and come out to where I was to get on him as I told him to do and I took hold of the bits he got a straddle but behind the saddle and before he got on good he was off bad I tell you he is some snot on a pole to ride I have rode him a couple of times since without a saddle Evert rode Mike from Pas up here we took the wagon down with them so the next time they were worked we put them in the express and went out home with them I tell you they worked as nice as ever I saw

Fine

5 Page Same date only a different piece of paper a few words in this for leave you tell him I got his letter and will tend to that business for him as soon as I can tell him that Pa will go on the note with him also tell him that Pa intended to let him have the money if he could have sold his cattle I think of going to Bob Somerville to try to borrow it he sold something near two thousand dollars worth of cattle here lately. Well it has been raining all day and most of last night and tonight it is snowing and is getting cold the first snow we had was last Saturday and Sunday our tomato vines were not killed until last Saturday night. Well did you know

Fix

Isaac Thomas was married & but cant tell you her name, Tude says you wanted her to say something in my letter but she is writing to Emma and wants me to write you a few words for her She says tell you that if you come back after Maggie She will roast you an old gobler she says some of them thinks you will be back after her some time in the future, but I say dont take her until you have something a head nor no one else the children are asleep but I can say something for them they like to hear a few words from you boys better than you do to get a letter from Maggie they are both going to school Mert Thomas is here going to school with them they have big times you bet Mr Thomas allowed to moove over on Kanawha river this week this is all for this time write

Helfer / Helper Family

First Generation

Jacob Helfer died in Rowan County NC in 1808. His will names sons David, Daniel, Henry and Jacob; daughters Elizabeth and Caty; son John's daughter Rebecca; wife Catherine. Catherine appears as head of household in the 1820 and 1830 Rowan County censuses. In 1840 she is not listed, and was probably living with one of her children, most likely Jacob, as her will, written August 1841 and probated August 1842 (Davie Co. NC), states that she was feeble, and names Jacob and several grandchildren.

This name is spelled Helfer in the early records. Daniel's family, and perhaps others, changed the spelling to the English equivalent Helper. At least some of Jacob Jr.'s descendants continue to appear in 19th century records as Helfer.

Second Generation

Children of Jacob and Catherine Helfer, not necessarily in birth order
David Helfer
Daniel Helper (b. before 1794, d. before 1850) m. Sarah Brown (1798-1880)
Henry Helfer m Mary Bradley?
Jacob Helfer m. Sarah Husbands
Elizabeth Helfer
Catherine Helfer
John Helfer (probably d. before 1808), wife's name unknown

Third Generation

Children of Daniel Helper and Sarah Brown
Horace Haston Helper
Henney Minerva Helper
Hardy Hogan Helper (ca. 1821-?) m. Elizabeth ?
Amanda Meriah Helper
Hanson Pinkney Helper m. Mattie McGaw, Sally Catherine Adams
Hampton Lafayette Helper
Hinton Rowan Helper (1829-1909) m. Maria Louisa Rodriguez

Hinton Rowan Helper was the author of *The Impending Crisis of the South: How to Meet It*, which was published in 1857. This book denouncing slavery was welcomed by abolitionists in the north but made its author one of the most hated men in the south.

Children of Jacob Helfer and Sarah Husbands
Daniel Helfer
Samuel Helfer (ca. 1808-?) m. Sarah ?
Uriah Helfer
Hiram Helfer
Susan Helfer

Children of John Helper and his wife
Rebecca Helper

Fourth Generation

Children of Hogan and Elizabeth Helper
Hinton Alexander Helper (1849-?)
Daniel Ott Helper
Mattie Helper

Children of Hanson Pinkney Helper and Sally Catherine Adams
Lillie Helper m. William Vinson

Children of Samuel and Sarah Helfer
Pleasant Helfer (ca. 1834-?)
Amos Helfer (ca. 1836-?)
Emily Helfer (ca. 1838-?)
Samuel Helfer (ca. 1840-?)

Sources

Obituaries and other newspaper clippings saved by Margaret Maud Brown Pollard and her daughters

Wall, James W., History of Davie County in the Forks of the Yadkin, Davie County Historical Publishing Association, Mocksville NC North Carolina marriage bonds, Rowan and Davie Counties

Hinton Alexander Helper, The Genealogy of the Thomas Canon Brown Family in North Carolina - ms, 1909

Abstracts of Wills and Estates Records of Rowan County, North Carolina 1753-1805 and Tax Lists

of 1759 and 1778, copyright Jo White Linn 1980; also Rowan County North Carolina Will Abstracts (2 volumes), partially duplicates above

Linn, Jo White (1973). Davie County North Carolina Will and Deed Abstracts (Wills 1836-1900, Deeds 1836-1850).

Davie County NC 1850-1870 census records

Rowan County NC 1800-1870 census records

Elizabeth Harris

Return to List of Family Names

Return to the Jarvis Family Home Page

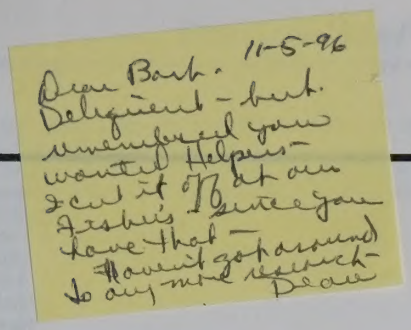

From Dean Grimm

Christopher Helfer

(Helper)

- DESCENDANTS OF-

1755 TO 1996

and allied families - XXX,XXX

Prepared by:
Dean F. Grimm
10576 Cottoneaster Way
Parker, CO, 80134
(303) 841-8131
October 19, 1996

Descendants of CHRISTOPHER HELFER

1 HELFER, CHRISTOPHER b: Abt 1755 d: July 1802 in KNOWLTON,SUSSEX CO, NJ
. +ROSS, ELIZABETH b: Abt 1758 m: Bef 1778 in NJ OR PA
. 2 HELPER*, ANDREW b: February 25, 1779 in NEW JERSEY d: August 5, 1854 in MASON CO.,W VA, WHITE CHURCH CEMETERY
..... +UTT, HANNAH b: December 4, 1788 in UPPER MOUNT BETHEL TWP,NORTHAMPTON CO,PA m: 1806 in VENANGO CO,PA? d: January 24, 1875 in MASON CO, W VA , WHITE CHURCH CEMETERY
..... 3 HELPER, BETTY b: Abt 1808 in PA d: in PA
..... +CRAWFORD, WILLIAM m: Abt 1826 in CRAWFORD CO,PA
..... 4 CRAWFORD, ROBERT
..... 4 CRAWFORD, ELIZABETH
..... 4 CRAWFORD, HANNAH
..... 4 CRAWFORD, MARY
..... 4 CRAWFORD, WILLIAM
..... 4 CRAWFORD, SARAH
..... 4 CRAWFORD, JOHN
..... 4 CRAWFORD, CLARA
..... 3 HELPER, FANNIE b: Abt 1812
..... +PROPER, JAMES m: Abt 1830 in VENANGO CO,PA?
..... 4 PROPER, ANDREW
..... 4 PROPER, REUBEN
..... 4 PROPER, WILLIAM
..... 4 PROPER, LEONARD
..... 4 PROPER, HANNAH
..... 4 PROPER, ELLEN
..... 4 PROPER, MARY
..... 4 PROPER, VENIE
..... 4 PROPER, CLARISA
..... 4 PROPER, LUCINDA
..... 3 HELPER, JACOB CYRUS b: February 12, 1824 in MOON TWP, ALLEGHANY CO,PA
..... +LEWIS, NANCY m: April 5, 1849 in MASON CO,W.VA, REV MOSES MICHEL d: in VA
..... 4 HELPER, HANNAH ELIZABETH b: December 1849 in MASON CO,W.VA, d: December 28, 1866 in LOONEY CEM., WALTON,WVA
..... +WHITE, DAVID m: August 13, 1866 in ROANE CO., WVA
..... 4 HELPER, CASSANDER MILLS b: January 1852 in MASON CO,W.VA, d: October 3, 1894 in VINEYARD CEM., WALTON, WVA
..... +VINEYARD, JAMES M. m: January 29, 1871 in REHERSBURG,BERKS CO,PA (BRO'S CHILDREN LISTED IN WILL)
..... *2nd Wife of JACOB CYRUS HELPER:
..... +(MARY)HAMMOCK, POLLY b: February 13, 1825 m: February 22, 1856 in ROANE CO,VA d: January 14, 1888
..... 4 HELPER, HENRY LEWIS b: January 24, 1857 d: October 12, 1923 in HELPER CEM.,PAD, WVA
..... +DAUGHERTY, MARY ELIZABETH b: September 8, 1861 m: September 13, 1883 d: December 22, 1942 in HELPER CEM.,PAD, WVA
..... 5 HELPER, CYRUS JACOB
..... +TAYLOR, ZUBIE
..... 5 HELPER, LAURA MAY b: January 22, 1890 d: Abt July 1986 in HELPER CEM.,PAD, WVA
..... +HALL, MARION L. m: Abt 1916 d: 1919 in HELPER CEM.,PAD, WVA
..... 6 HALL, RAYMOND HENRY
..... 6 HALL, EVERET DALE
..... *2nd Husband of LAURA MAY HELPER:
..... +GUSTAFSON, LAFIE DURANT m: November 2, 1921
..... 6 GUSTAFSON, VIVIAN b: February 2, 1923
..... +HEIKKINEN, ARTHUR ANDREW b: January 1, 1917 m: October 16, 1948 d: November 20, 1994
..... 5 HELPER, CLARA ANNA
..... +WESTFALL, DANIEL
..... 5 HELPER, JOHN HARVEY
..... +KEFFER, SARA
..... 5 HELPER, OTIS GAY
..... +DRAKE, CLARA
..... 5 HELPER, ELIZABETH FLORENCE
..... +DRAKE, WARDEN B.
..... 5 HELPER, OHMA ETHEL
..... +ZEVALLEN, RALPH V.
..... 5 HELPER, EVERET DAYTON d: in HELPER CEM.,PAD, WVA
..... 5 HELPER, LEWIS WAITMAN d: in HELPER CEM.,PAD, WVA
..... 5 HELPER, MAMIE MACEL
..... +HOSFORD, FORREST
..... 4 HELPER, SALLIE b: Abt January 1859
..... 5 HELPER, MINNIE
..... +HENSLEY, A.
..... 3 HELPER, RACHEL b: December 17, 1820 in ALLEGHENY CO. , PA. d: December 18, 1901 in RICHLAND CO,ILL,LAWRENCEVILLE,ANTIOCH CEM
..... +FISHER, DAVID WILLIAM b: September 14, 1803 in ROCKINGHAM CO,VA m: March 3, 1851 in MASON CO., W. VA. , WHITE CHURCH, LUTHERAN d: July 17, 1884 in ANTIOCH CEM,RICHLAND CO,IL
..... 4 FISHER, DAVID WILLIAM b: April 20, 1852 in MASON CO,W VA d: October 10, 1935 in ANTIOCH CEM,RICHLAND CO.,IL
..... +BUNN, BETSEY E. b: December 1860 in RICHLAND CO,IL m: February 14, 1891 in RICHLAND CO,IL d: October 10, 1935 in ANTIOCH CEM,RICHLAND CO,IL
..... 5 FISHER, SARAH JANE b: March 1892 in RICHLAND CO,IL
..... 5 FISHER, EMMA R. b: December 1896 in RICHLAND CO,IL
..... 4 FISHER, CLARRISA JANE b: July 17, 1853 in MASON CO,W VA d: February 29, 1888 in ANTIOCH CEM,RICHLAND CO,IL
..... +QUIMBY, DANIEL WEBSTER b: June 6, 1843 in WASHINGTON CO,OH m: January 25, 1869 in RICHLAND CO,IL d: April 29, 1933 in SUMNER CO,WELLINGTON,KS
..... 5 QUIMBY, DAVID H. b: Abt 1871
..... 5 QUIMBY, WILLIAM W. b: Abt 1876
..... 5 QUIMBY, CHARLES A. b: Abt 1880
..... 5 L.QUIMBY, EMMA d: in WELLINGTON,KS
..... +DENNY, JAMES PRESTON b: May 10, 1880 m: February 4, 1899 in LATHAM,KS d: December 16, 1958 in WELLINGTON,KS
..... 6 DENNY, VIVIAN LEE b: August 18, 1900 in WELLINGTON,KS d: March 12, 1976 in WELLINGTON,KS?

..... +MARSH, GUY m: in NO CHILDREN
..... 6 DENNY, VELMA MAXINE b: April 21, 1903 in FREDERICK,OK
..... 6 DENNY, PAULINE b: November 5, 1905 in WELLINGTON,KS d: November 17, 1905 in WELLINGTON,KS
..... 6 DENNY, KENNETH P. b: December 3, 1915 in CLOVIS N.M.
..... +JOHNSON, ANNA BELL b: February 8, 1920 in WELLINGTON,KS m: February 12, 1943 in WELLINGTON,KS
..... 6 DENNY, BETTY ANN b: February 14, 1918 in WELLINGTON,KS? d: December 12, 1918 in WELLINGTON,KS?
..... 6 DENNY, DON DARYL b: May 24, 1922 in WELLINGTON,KS
..... +BUTTS, MERCEDES
..... 5 QUIMBY, ALBERT M.
..... 5 QUIMBY, CHESTER
..... 5 QUIMBY, CLARA E.
..... 5 QUIMBY, MOLLIE
..... 5 CHILDREN, AND FIVE OTHER
..... 4 FISHER, HANNAH LURANIA b: May 3, 1855 in MASON CO,W VA d: October 24, 1941 in ANTIOCH CEM,RICHLAND CO,IL
..... +(SAYRE)SAYER, HARRISON b: January 21, 1855 in VA m: December 2, 1879 in RICHLAND CO,IL,2ND M. WM.G.SANDERS 7-28-95 d: December 2, 1895 in ANTIOCH CEM,RICHLAND CO,IL
..... 5 SAYER, LILLI E. FRANCES b: March 31, 1881 in CLAREMONT,RICHLAND CO,IL d: December 29, 1962 in ANTIOCH CEM,RICHLAND CO,IL
..... +CONOUR, JAMES b: May 23, 1878 in CLAREMONT,RICHLAND CO,IL d: September 10, 1965 in ANTIOCH CEM,RICHLAND CO,IL
..... 5 SAYER, ANNA RACHEL b: November 1884
..... +RAYBURN, EDWARD
..... 5 SAYER, EMMA LOU b: January 1887
..... +BEARD, ROBERT
..... *2nd Husband of HANNAH LURANIA FISHER:
..... +SANDERS, WILLIAM W. m: January 30, 1898
..... 4 FISHER, ADAM ANDREW b: July 17, 1857 in MASON CO,W VA d: August 24, 1927 in ANTIOCH CEM,RICHLAND CO,IL
..... +LEATHER, HETTIE J. b: July 29, 1863 m: Abt 1883 in RICHLAND CO,IL d: April 8, 1928 in ANTIOCH CEM,RICHLAND CO,IL
..... 5 E.FISHER, DENCIE b: February 1884
..... +STALLARD, ZINA
..... 5 FISHER, EMMA JANE b: August 1886
..... +WHITESIDE, SAM
..... 5 FISHER, MABEL b: September 1890
..... +GORDON, JOE
..... 5 FISHER, RAYMOND M. b: July 1896
..... 5 FISHER, ELLA MAY b: December 1898
..... +RIDGLEY, CECIL
..... *2nd Husband of ELLA MAY FISHER:
..... +ALLEN, A.
..... 5 FISHER, BENJAMIN H. b: 1901 in RICHLAND CO,IL d: 1949 in ANTIOCH CEM,RICHLAND CO,IL
..... 5 FISHER, WINOA E. b: Abt 1904
..... +NEASE, HENRY
..... 5 FISHER, BERTHA
..... +THOMPSON, ED
..... 5 CHILDREN, 3 OTHER
..... 4 FISHER, ADANO ANDREW b: July 15, 1858 in MASON CO, W VA
..... 4 FISHER, JOSEPH S. MACHIR b: May 28, 1859 in MASON CO,W VA d: January 8, 1921 in ANTIOCH CEM,RICHLAND CO,IL
..... +PHILLIPS, LOLA ELLA b: May 10, 1868 in OH m: February 9, 1888 in RICHLAND CO,IL d: October 19, 1923 in ANTIOCH CEM,RICHLAND CO,IL
..... 5 FISHER, LILA b: October 1896
..... +MOWERY, EARL
..... 5 M.FISHER, HOMER b: September 22, 1900 d: September 29, 1948
..... 5 FISHER, LOLA LAVINA b: January 29, 1904 in RICHLAND CO,IL
..... +TARPLEY, CHARLES E. m: 1924
..... 5 CHILDREN, 2 OTHER
..... 4 FISHER, EMMA FRANCES b: May 17, 1864 in CLAREMONT TWP,LAWRENCE CO,IL d: October 17, 1937 in ANTIOCH CEM,RICHLAND CO,IL,
..... +BAILEY, CHARLES W. m: February 7, 1889 in RICHLAND CO,IL d: in ANTIOCH CEM,RICHLAND CO,IL
..... *2nd Husband of EMMA FRANCES FISHER:
..... +CORRIE, WILLIAM FRIEND b: September 27, 1858 in LUKIN TWP, LAWRENCE CO,IL m: July 28, 1895 in CLAREMONT TWP,LAWRENCE CO,IL d: November 13, 1937 in BETHEL CEM,LAWRENCE CO,IL
..... 5 CORRIE, VERNA RUTH b: September 23, 1900 in LUKIN TWP,LAWRENCE CO,IL d: April 15, 1986 in SUMNER CEM,LAWRENCE CO,IL
..... +JUDY, EARL b: January 19, 1897 in GERMAN TWP,RICHLAND CO,IL m: October 20, 1920 in CHRISTY TWP,LAWRENCE CO,IL d: October 24, 1986 in SUMNER CEM,LAWRENCE CO,IL
..... 6 JUDY, GENEVIEVE RUTH b: September 7, 1921 in PETTY TWP,LAWRENCE CO,IL
..... +KISSEL, DONALD WILLIAM b: January 8, 1916 in RICHLAND CO,OH m: September 10, 1944 in LAWRENCEVILLE,RICHLAND CO,IL d: June 1, 1973 in LAWRENCEVILLE,LAWRENCE CO,IL
..... 6 JUDY, ETHEL MAE b: December 9, 1923 in LAWRENCE,IL
..... 6 JUDY, BETTY JUNE b: July 10, 1927 in LAWRENCE,CO ,IL d: January 28, 1946 in LLAWRENCE CO,IL
..... 6 JUDY, GAIL b: January 27, 1931 in LAWRENCE,CO ,IL d: January 27, 1931 in LAWRENCE,CO ,IL
..... 3 HELPER*, MARY JANE b: March 1, 1822 in ALLEGHENY CO., PA d: December 7, 1894 in BURIED PICKENS/NEWBERRY FARM,MASON CO,WV
..... +FISHER*, HENRY b: December 22, 1823 in ROCKINGHAM COUNTY, (EAST)VIRGINIA m: November 26, 1846 in PT. PLEASANT, W.VA., WHITE CHURCH,LUTHERAN d: June 17, 1900 in PT. PLEASANT, NEWBERRY FARM,MASON CO ,W.V
..... 4 FISHER, ANDREW HENRY (BUB) b: April 26, 1847 in MASON CO,W.VA., d: December 16, 1923 in ENID, OKLA.
..... +RAYBURN, ANGELINE b: March 3, 1850 in COOPER DIST.,MASON CO.,W.VA. m: January 2, 1876 in MASON CO, W VA d: August 4, 1904 in ENID, OKLA.
..... *2nd Wife of ANDREW HENRY (BUB) FISHER:
..... +(CATHERINE), CASSIE b: 1859 in KS m: Abt 1905 in ENID,OKLA ,HER CHILD d: in ENID OKLA.
..... 5 FISHER(A), GLADYS b: 1901 d: in IN WASH D. C. IN 1943
..... +HENRY, A.
..... 4 FISHER, HENRY UTT (UTT) b: October 11, 1848 in MASON CO, W.VA. d: October 7, 1929 in OLD LONE OAK ADD. CEMETERY, MASON CO, W.VA
..... +JOHNSTON, NANCY P. b: 1847 in MEIGS CO., OHIO m: Abt 1865 in MEIGS CO,OH d: 1929 in MASON CO. W.VA.-OLD LONE OAK CEMETERY
..... 5 FISHER, FLORA L.
..... +ADAMS, WILLIE D.

..... 5 FISHER, FRANCES L.
..... +WILLIAMS, W. OKLEY
..... 5 FISHER, ANNA M. b: 1877 d: in 1943 BECKLEY , W.VA.
..... +REED, SAMUEL
..... 5 FISHER, WILLIAM H. b: 1878
..... +BYERS, MAY D.
..... 6 DAU., 3
..... 5 FISHER, JENNIE I. b: July 16, 1880 in MASON CO, W VA
..... 5 (LAURA)FISHER, ELIZABETH b: September 29, 1881 in MASON CO, W VA
..... +MCMILLAN, MILTON H.
..... 6 1SON
..... 6 1DAU
..... 4 FISHER*, CHARLES B. b: July 15, 1850 in MASON COUNTY,POTTER RD. homestead,WEST VA. d: July 7, 1918 in DANVILLE,KANSAS, DANVILLE CEMETERY
..... +WOODARD*, ELECTA ANNE b: November 29, 1849 in MEIGS CO., OHIO m: November 16, 1871 in POMEROY,OHIO d: December 2, 1932 in WARRENSBURG,MO., B. DANVILLE ,KS CEMETERY
..... 5 FISHER, MATTIE ROSANNA b: October 30, 1872 in MASON CO, W.VA. d: 1890 in DANVILLE, KANSAS CEMETERY
..... 5 FISHER, ELLA(ELLEN)MAE b: October 5, 1874 in KYGERVILLE,CHESHIRE TWP, GALLIA CO.,OH. d: September 2, 1945 in HOUSTON, TX.,MEMORIAL CEM-HOU
..... +GLEASON, ATCHINSON (ATT) b: March 22, 1872 in MICHIGAN m: Abt 1894 in DANVILLE,KS d: May 26, 1941 in HOUSTON TX.,B-MEMORIAL CEM-HOU
..... 6 GLEASON, (OKEY)MAY b: August 6, 1895 in DANVILLE,KS d: August 12, 1895 in DANVILLE CEM,DANVILLE,KS
..... 6 GLEASON, EARL EMERSON b: September 7, 1897 in ELMIRA,NEW YORK d: March 13, 1964 in HOUSTON,TX
..... +SMITH, DELLA MAE b: April 25, 1906 in BIGBEE VALLEY,MS m: October 21, 1921 d: December 5, 1960 in HOUSTON,TX
..... 6 GLEASON, HELTON HALL b: May 7, 1899 in ARGONIA,KS d: February 11, 1959 in HOUSTON,TX.,B IN WOODLAWN CEM
..... +SMITH, MATTYE FRANCES b: September 6, 1903 in BROOKSVILLE,MS m: Abt 1922 in MS d: January 24, 1992 in HOUSTON,TX.,B IN WOODLAWN CEM
..... 6 GLEASON, MILDRED MARGARETTE b: March 1, 1901 in DANVILLE,KS d: August 8, 1963 in HOUSTON, TX
..... +SMITH, LUTHER CALVIN b: October 23, 1896 in PICKENSVILLE,ALA m: August 1, 1921 in CONWAY SPRINGS,KS d: June 28, 1948 in HOUSTON,TX
..... 6 GLEASON, CHARLES ATCHINSON b: June 26, 1904 d: March 7, 1985 in WOODLAWN CEM,HOUSTON,TX
..... +CLARA-1ST, LOU WEBB-2ND,DARLENE-3RD m: in MARRIED 4 TIMES,NO CHILDREN
..... 6 GLEASON, MARY ELLA b: January 17, 1907 in HARPER,KS d: June 14, 1985 in HOUSTON,TX
..... +BAKER, ALVA HALL b: November 7, 1910 in BARKER,TX
..... 6 GLEASON, ANITA KATHARINE b: August 13, 1909 d: February 7, 1975 in WOODLAWN CEM,HOUSTON,TX
..... +TIBBITS, MELVILLE
..... *2nd Husband of ANITA KATHARINE GLEASON:
..... +HICKMAN, JAMES d: in ABT 1980
..... 6 GLEASON, JAMES DURRELL b: August 10, 1912 in SUGARLAND,TX d: August 14, 1970 in WOODLAWN CEM,HOUSTON,TX
..... +(HABERMACHER)HARMON, WILLOLA SUE b: October 27, 1906 in ADDICKS,TX m: November 18, 1938 in HOUSTON,TX d: April 23, 1995 in HOUSTON,TX ?
..... 6 GLEASON, FRANCES DOROTHY b: December 10, 1915 d: January 1, 1981 in HOUSTON,TX?
..... +HABERMACHER, WILLIAM JAMES b: April 12, 1913 m: March 21, 1934
..... 5 FISHER, MARY ELIZABETH b: January 25, 1877 in KYGERVILLE,GALLIA CO.,OHIO d: November 24, 1903 in CALDWELL, KANSAS, CALDWELL CEMETERY
..... +GRIMM, ALBERT DANIEL b: May 22, 1873 in HINKLEY,ILL., DEKALB CTY,PIERCE TOWNSHIP m: March 21, 1897 in DANVILLE, KANSAS d: October 11, 1939 in CALDWELL, KANSAS,CALDWELL CEMETERY
..... 6 GRIMM, RALPH ALBERT b: January 30, 1898 in A DUGOUT SOD HOUSE, MEDFORD, OKLAHOMA d: January 23, 1967 in WELLINGTON, KANSAS, CONWAY SPRGS CEMETERY
..... +MCINTYRE, LAURA MAYBELLE b: April 20, 1904 in ON FARM, CONWAY SPRGS,KANS.5 M E,1 N,1/4 E m: August 3, 1921 in CONWAY SPRINGS,KANSAS ON FAR 5 E,1N,1/4E
..... 6 GRIMM, RUTH IRENE b: January 23, 1900 in MEDFORD, OKLA. d: November 15, 1976 in PRESCOTT,ARIZ., CALDWELL CEMETERY
..... +FRAZIER, FERN WESLEY b: April 12, 1899 in CALDWELL, KANS. m: August 3, 1921 in WICHITA,KS d: December 5, 1969 in CALDWELL, KANS., CALDWELL CEMETERY
..... 6 GRIMM, MILTON ALBERT b: June 17, 1902 in cALDWELL, KANS. d: September 16, 1941 in DEMING,NEW MEXICO
..... +PIERCE, MYRTLE ELIZABETH b: April 20, 1907 in ADA,TX m: 1936 in DEMING,NM d: November 5, 1990 in LINCOLN, KS.,DEMING, NEW MEXICO
..... 6
..... 5 FISHER, HOWARD EDISON b: October 7, 1880 in DANVILLE, KS. d: July 24, 1948 in ROCKDALE, TX.
..... +HOLLOWELL, MARIE MAUDE b: September 18, 1885 in KOKOMO,INDIANA m: Abt 1903 in DANVILLE, KS. d: February 26, 1960 in ROCKDALE, TX.
..... 6 FISHER, ELDRED E. b: August 7, 1904 in DANVILLE, KS. d: July 22, 1964 in ROCKDALE, TX
..... +PARKER, THELMA m: November 27, 1934
..... 6 FISHER, ROLAND H. b: December 20, 1906 in DANVVILLE, KS d: June 2, 1961 in ROCKDALE, TX
..... +EILAND, THELMA m: 1946
..... 6 FISHER, WAYNE H. b: May 21, 1908 in DANVILLE, KS. d: August 14, 1981 in BARKER TX.
..... +WENDLING, LUCILLE b: August 9, 1907 in BARKER,TX m: in BARKER,TX d: 1994 in BARKER,TX
..... 6 FISHER, HARLEY W. b: March 31, 1910 in DANVILLE, KS d: February 6, 1960 in PASADENA, TX
..... +DEWALT, BOYCE m: 1933 d: February 6, 1989
..... 6 FISHER, MARCELLINE I. b: May 5, 1911 in DANVILLE, KS. d: in GONZALES,TX IN 1991
..... +PURDOM, CLIFFORD b: August 12, 1912 in BACA RATON,FL m: January 11, 1932 in FORT LAUDERDALE,FL d: April 14, 1972 in BURIED ROCKDALE,TX
..... 6 FISHER, CHARLES WELDON b: August 29, 1912 in DANVILLE KS. d: April 15, 1957 in B.RESTEVER MEMORIAL CEMETERY,BRYAN, TX.
..... +HIBBETTS, RUTH b: June 1, 1913 in MADISON CO,TX m: April 1938 in ALIEF,TX d: November 24, 1983 in BRYAN, TX
..... 6 FISHER, ELECTA LUCILLE b: April 7, 1916 in WILMORE, KY. d: in ROCKDALE,TX.-1991
..... +EUBANKS, WILLIAM H.(BILL) b: November 4, 1911 in HIGH POINT,MISS. m: April 8, 1933 in HIGH POINT,MISS. d: August 10, 1989 in ROCKDALE, TX
..... 6 FISHER, RUTH L. b: August 9, 1917 in WILMORE, KY d: October 2, 1962 in B. SALTY CEMETERY, THORNDALE,TX
..... +YOUNGBLOOD, HUBERT DENSLEY b: August 5, 1914 in YOUNGBLOOD,ALA m: 1935
..... 6 FISHER, MARTHA L . b: November 27, 1918 in MACON, MISS. d: January 21, 1982 in KERRVILLE, TX.
..... +HOUSER, FINIS m: 1937
..... *2nd Husband of MARTHA L . FISHER:
..... +HEREFORD, CLARENCE m: Abt 1941 in CORPUS CHRISTI,TX
..... 6 FISHER, RALPH WARREN b: December 31, 1919 in WILMORE, KY. d: December 29, 1934 in ALIEF, TX.
..... 6 FISHER, WILLIAM FRANKLIN b: March 27, 1922 in MACON, MISS. d: August 30, 1968 in ROCKDALE, TX. B.SALTY CREEK CHURCH CEM
..... +COOK, IMOGENE b: July 27, 1926 in FT. WORTH,TX m: December 21, 1943 in ALIEF,TX
..... 6 FISHER, (BETTY) ELIZABETH M. b: November 23, 1923 in MACON,MISS
..... +EARMAN, WILLIAM KENNETH b: February 11, 1921 in OKLA CITY,OK m: 1945
..... 5 FISHER, GRACE MAUD b: April 26, 1885 in DANVILLE,HARPER CO,KS d: March 11, 1928 in DANVILLE, KANSAS CEMETERY

..... +HUMBERT, HOMER ROBERT b: April 1, 1884 in WINFIELD,COWLEY CO,KS m: January 10, 1906 in DANVILLE,KS d: October 5, 1952 in WICHITA KS-B. DANVILLE.KS CEMETERY
..... 6 HUMBERT, WENDELL OLIVER b: January 6, 1907 in DANVILLE HARPER CO,KS d: May 24, 1968 in WELLINGTON,KS.B-HARPER,KS CEMETERY
..... +GALLOWAY, THELMA RUTH b: April 28, 1907 in NEAR HARPER,HARPER CO,KS m: October 9, 1929 in ANTHONY,HARPER CO,KS d: September 30, 1989 in CONWAY SPRINGS,KS-B.HARPER,KS CEMETERY
..... 6 HUMBERT, ANITA ANN b: May 23, 1908 in CALDWELL, SUMNER CO,KS d: November 8, 1989 in WHITTIER,ROSE HILL CEMETERY,CA
..... +SCHRUBEN, MAURICE ELMER b: December 18, 1910 in DRESDEN,SHERIDAN CO,KS m: June 3, 1934 in HOXIE,KS -DIV-1979 d: May 21, 1990 in HOXIE,KS-B. ATWOOD,KS CEMETERY
..... 6 HUMBERT, SIBYL MAUD b: September 21, 1911 in SEALY,HARRIS CO,TX
..... +KOONTZ, OTHO MERTON b: February 17, 1910 in KINSLEY,KS m: February 17, 1934 in JETMORE,KS
..... 6 HUMBERT, HOWARD FRANKLIN b: December 10, 1914 in BARKER,HARRIS CO,TX d: May 28, 1978 in WELLINGTON,SUMNER CO,KS
..... +DUSENBURY, MARCELYN IVA b: December 18, 1914 in ANTHONY,HARPER CO,KS m: May 8, 1935 in ENID,OK
..... 6 HUMBERT, WILMA VIVIAN b: July 15, 1918 in DANVILLE,HARPER CO,KS
..... +PRESTON, HARRY MERLE b: November 27, 1913 in PITTSBURG,KS m: August 22, 1943 in WICHITA,SEDGWICH CO,KS d: July 21, 1970 in SALINA,KS-B.HILLCREST PARK,BAKERSFIELD,CA
..... 5 FISHER, WILLIAM FRANKLIN b: March 27, 1889 in DANVILLE,KS d: January 10, 1950 in WARRENSBURG, MO.
..... +VAUGHN, MAUDE ELIZABETH b: July 17, 1894 in NEWLIN, TX. m: March 24, 1914 in WINFIELD,KS d: 1972 in WARRENSBURG, MO.
..... 6 FISHER, LUTHER HOWARD b: September 6, 1920 in BROOKSVILLE,MS. d: May 6, 1962 in BOONEVILLE,MO.
..... +WEAVER, MAJORIE GERALDINE b: April 20, 1920 in RUTHAVEN,IA. m: June 19, 1941 in GLENDALE,CA.
..... 6 FISHER, HUBERT ARTHUR b: November 20, 1921 in BROOKSVILLE,MI.
..... +DEL HERROLD, BONNA b: July 30, 1926 in URICH,MO m: October 21, 1945 in KANSAS CITY, MO.
..... 6 FISHER, STANLEY DALE b: April 19, 1925 in BROOKSVILLE, MI. d: February 21, 1985 in SEDALIA,MO.,BURIED WARRENSBURG,MO
..... +FOREMAN, SALLIE ETTA b: December 13, 2928 in KANSAS CITY, MO. m: August 28, 1949 in WARRRENSBURG, MO.
..... 5 FISHER, INFANT SON b: August 31, 1891 in DANVILLE,KS d: December 14, 1891 in DANVILLE,KS CEMETERY
..... 4 FISHER, VIRGINA BELL b: June 10, 1851 in MASON CO. W.VA. d: June 10, 1851 in MASON CO. W.VA.,WHITE CHURCH CEMETERY
..... 4 FISHER, JACOB WILLIAM (JAKE) b: July 5, 1852 in MASON CO,W.VA HOMESTEAD d: March 24, 1942 in CONWAY SPRGS,KS, BURIED ARGONIA,KS CEM.
..... +JONES, REGINA VIRGINIA b: January 8, 1858 in DEKALB CO., MO. m: October 29, 1879 in BAPT.CHURCH,GRAHAM STATION, MASON CO,W.VA. d: October 23, 1930 in CONWAY SPRGS,KS. BURIED ARGONIA,KS CEM.
..... 5 FISHER, LETTIE VIRGINIA b: July 18, 1880 in LETART,MASON CO., W.VA. d: June 12, 1962 in ARKANSAS CITY,KS, IN ARGONIA, KS CEMETERY
..... +CRITES, DAVID FRANKLIN b: March 25, 1877 in GARRISON, IOWA d: July 16, 1960 in ARGONIA,KS, IN ARGONIA, KS CEMETERY
..... 6 CRITES, EVA LETTIE b: October 17, 1901 in ARGONIA, KS d: 1991 in ARGONIA,KS
..... +SWINGLE, FREDDIE ALTON b: September 25, 1900 in BYRON, OK. m: December 27, 1919 in ANTHONY, KS d: 1990 in ARGONIA,KS
..... 6 CRITES, CLARANCE b: November 1, 1910 in ARGONIA,KS d: November 19, 1912 in ARGONIA,KS
..... 6 CRITES, LEOTA BELLE b: July 21, 1912 in ARGONIA,KS. d: August 14, 1923 in ARGONIA,KS.
..... 5 FISHER, DONALLY H. b: October 29, 1881 in LETART,MASON CO,WVA d: April 4, 1898 in ARGONIA,KS
..... 5 FISHER, ADRIAN B. b: January 24, 1883 in LETART,W VA d: September 18, 1978 in CONWAY SPRGS, KS , C.S. CEMETERY
..... +MILLENDER, JOHN LUTHER b: January 27, 1883 m: January 20, 1910 d: February 16, 1920
..... 6 MILLENDER, WILLIAM B. b: April 6, 1911
..... 6 MILLENDER, REGINA FAYE b: March 4, 1912 in CHEROKEE, OK
..... +CAMPBELL, LEROY W. m: October 8, 1932
..... 6 MILLENDER, JOHNNIE OLIVER b: October 27, 1913 in CHEROKEE, OK
..... +CLARK, BETTY ELLEN b: October 29, 1921 in CONWAY SPRGS, KS m: June 8, 1941 d: March 15, 1989 in B. IN C.S.,KS CEMETERY
..... 6 MILLENDER, HAROLD JACOB b: April 6, 1915 in CHEROKEE, OK
..... +GOWEN, LOUISE b: April 1923
..... 6 MILLENDER, PAUL LAMONT b: January 18, 1919 in COLLINSVILLE,OK d: July 3, 1945 in B. AT C.S.,KS CEMETERY
..... +WILSON, MAXINE b: April 26, 1920
..... *2nd Husband of ADRIAN B. FISHER:
..... +SNEERINGER, JOSEPH b: October 22, 1881 m: August 16, 1925 in KS
..... 6 SNEERINGER, JOSEPHINE b: November 9, 1925
..... +MERCER, VERN WISE b: August 30, 1925 m: December 31, 1945 in CONWAY SPRINGS, KS d: July 16, 1966 in CONWAY SPRGS,KS
..... 5 FISHER, CALLA LEOTA b: January 12, 1889 in LETART,MASON CO,W.VA. d: June 5, 1976 in BELLE PLAINE,KS-ARGONIA CEMETERY
..... +THOMPSON, WALTER IRWIN b: August 6, 1880 in ARGONIA,KS m: November 13, 1906 in ARGONIA,KS d: November 16, 1956 in CONWAY SPRGS,KS-ARGONIA CEMETERY
..... 6 THOMPSON, GWENDOLYN OPAL b: July 9, 1909 in ARGONIA,KS d: December 30, 1987 in BELLE PLAINE, KS.-BELLE PLAINE CEM
..... +SANDERS, PAUL ROBERT b: October 23, 1905 in CONWAY SPRINGS,KS m: November 25, 1928 in CONWAY SPRINGS,KS d: December 26, 1980 in WICHITA,KS-BELLE PLAINE CEM
..... 4 FISHER, JAMES THOMAS (TOM) b: February 4, 1854 in MASON CO., W.VA. d: April 2, 1946 in BLACKWELL, OKLAHOMA,IOOF CEM
..... +THOMAS, SUSANNA REBECCA b: March 16, 1861 in MASON CO,W.VA. m: April 8, 1877 in MASON CO,W.VA. d: February 2, 1947 in BLACKWELL, OKLA.,IOOF CEM
..... 5 FISHER, MARY CATHARINE (KATE) b: December 29, 1877 in MASON CO,W.VA d: June 20, 1961 in BLACKWELL,OK,IOOF CEM
..... +ROUSH, LUTHER SPENCER b: in MASON CO,W.VA m: October 27, 1904 in LEON ,W VA-(DIV) d: in MASON CO, W VA
..... 6 ROUSH, WILLIAM DALE b: April 9, 1905 in LETART,WVA d: June 16, 1987 in DENVER,CO
..... +HARRELL, FRANCES ANN b: February 12, 1906 in LAMAR, CO m: February 9, 1930 in BLACKWELL, OK
..... 6 ROUSH, JAMES SMITH b: November 23, 1906 in LETART,WVA d: June 13, 1971 in PT. PLEASANT, MASON CO ,W.VA
..... +INGELS, ZILPHA LEE (ZIP) m: January 16, 1928 in BARTLESVILLE,OK
..... *2nd Husband of MARY CATHARINE (KATE) FISHER:
..... +B.SHEETS, J. m: Abt 1908
..... 6 CHILDREN, NO
..... 5 FISHER, CYRUS (WILEY)EVERT b: December 8, 1879 in MASON CO,W.VA d: January 2, 1961 in FERGUS FALLS, MN.-B. ABERDEEN,SD
..... +FOWLER, SARAH (SALLIE) C. b: July 20, 1884 in WEST COLUMBIA,WVA m: August 11, 1902 in MASON CO, W VA d: May 7, 1955 in DETROIT LAKES,MN-B. ABERDEEN,SD
..... 6 FISHER, ELIZABETH REBECCA b: September 18, 1903 in MASON CO, W VA d: December 15, 1925 in ABERDEEN,S.D.
..... +SWANSON, CRONWELL m: Abt 1920 in NO CHILDREN
..... 6 FISHER, KYLE NEILL b: October 4, 1905
..... +TRASK, HELEN
..... 6 FISHER, RALPH LAWRENCE b: September 5, 1907
..... +PALMER, EULALIA ELEANOR m: September 15, 1944 in MOOREHEAD,MN
..... 5 FISHER, IVA LENA b: March 18, 1888 in MASON CO,W.VA d: March 29, 1960 in JACKSONVILLE, OR.
..... +DE SHAZO, CHARLES E.
..... *2nd Husband of IVA LENA FISHER:

..... +BERNIDER, AUGUST FRANK m: October 14, 1906 in MASON CO,W.VA
..... 6 BERNIDER, MARGARET IRENE
..... +CARDIN, TOMMY
..... 5 FISHER, AUSTIN ALLEN b: February 6, 1891 in MASON CO,W.VA d: July 12, 1963 in BATTLE LAKE,LAKEWOOD CEM,MN
..... +MCNEESE, FERNE E. m: May 6, 1917
..... 6 FISHER, DOROTHY AILEEN b: April 18, 1918
..... 5 FISHER, LESTIE ARA b: May 19, 1895 in MASON CO,W.VA d: March 26, 1979 in IOOF CEMETERY,BLACKWELL,OK
..... +WALCHER, ERNEST RAYMOND b: June 29, 1892 in WELLINGTON,KS m: August 22, 1914 in ANTHONY,KS d: September 5, 1955 in IOOF CEMETERY,BLACKWELL,KAY CO,OK
..... 6 WALCHER, MARIE ERNESTINE b: May 2, 1915 in ARGONIA,KS d: May 2, 1915 in ARGONIA,KS
..... 6 WALCHER, EDWIN ALLEN b: September 6, 1916 in BLACKWELL,OK d: November 6, 1994 in BLACKWELL, OK,IOOF CEM
..... +BROCK, EILEEN ROSALEE b: March 4, 1917 in LaHARPE,KS m: January 4, 1935 in PERRY,OK
..... 6 WALCHER, CHESTER RAYMOND b: September 17, 1918 in BLACKWELL,OK d: April 11, 1968 in HOUSTON,TX-B.IOOF CEMETERY,BLACKWELL,OK
..... +KULGREN, DOROTHY EILEEN b: April 10, 1916 in DENVER,CO m: April 24, 1943 d: September 17, 1970 in HOUSTON,TX-B-BLACKWELL,OK-IOOF CEM
..... 6 WALCHER, SUE ALA b: October 21, 1927 in BLACKWELL,OK
..... +ANDERSON, RALPH W. m: October 18, 1947 in BLACKWELL,OK
..... *2nd Husband of SUE ALA WALCHER:
..... +GIANELLI, GORDON m: March 16, 1966
..... 5 FISHER, VERTICE ALA b: September 8, 1897 in MASON CO,W.VA d: December 27, 1963 in LA,CA
..... +SKALITSKY, RAY m: in NO CHILDREN
..... *2nd Husband of VERTICE ALA FISHER:
..... +BANNER, ROBERT C. m: January 5, 1922 in NO CHILDREN -DIV
..... 4 FISHER, DAVID WASHINGTON (DAVE) b: November 24, 1855 in MASON CO., W.VA., d: 1937 in ENID, OKLA.
..... +ROUSH, MARY MARGARET b: in MASON CO, W.VA m: October 21, 1881 in MASON CO., W.VA. d: July 21, 1890 in OKLA ?
..... 5 FISHER, HERBERT DAVID b: September 9, 1882 in MASON CO, W. VA.
..... +RHODES(KNOX?), VESTA LENA m: May 22, 1922
..... 6 FISHER, GORDON DAVID b: July 5, 1924
..... 6 FISHER, WALTER WALTER b: January 4, 1926
..... 5 FISHER, ROY W. b: January 24, 1887 in HARPER CO.?, KS
..... +RHODES(KNOX?), SEDOHR MAY m: January 18, 1912
..... 6 FISHER, ROY GILBERT b: November 13, 1917
..... +PERRY, HELEN m: April 30, 1935
..... 6 FISHER, VESTA MARGARET b: September 11, 1916
..... +ARNOLD, WILLIAM (M.R.?) m: June 1937
..... 6 FISHER, SEDOHR FORREST b: August 3, 1921
..... 6 FISHER, LEONORA b: June 4, 1923
..... 6 FISHER, BLANCHE MILDRED b: February 20, 1925 d: March 20, 1928
..... 5 FISHER, BLANCHE E. b: April 30, 1884 in MASON CO., W.VA.
..... +HARP, GUY ESTLE m: May 5, 1907
..... 6 HARP, GUILA MAY b: January 30, 1908
..... +PYLE, ROBERT m: February 9, 1936
..... 6 HARP, CHARLES ESTLE b: February 4, 1910
..... +HOLLANDER, ONA MARIE m: September 5, 1935
..... 6 HARP, MILDRED MERNE b: June 13, 1911
..... +H.BRADY, JACK m: June 3, 1933
..... 6 HARP, MERLE FISHER b: March 13, 1913
..... +LAMBERT, RUBY LORENE m: July 25, 1936
..... 5 FISHER, MARGARET MAY b: May 11, 1889 in HARPER CO.?,KS d: August 28, 1914
..... +COGSWELL, CLYDE C. m: March 10, 1910
..... 6 COGSWELL, ROSYLN THOMAS b: January 20, 1911
..... +WAGNER, LEOLA m: December 20, 1936
..... 6 COGSWELL, BLANCHE LAVERNE b: August 12, 1912 d: November 12, 1912
..... *2nd Wife of DAVID WASHINGTON (DAVE) FISHER:
..... +LEIRER, MARY J. b: 1867 in IOWA m: 1898 in ENID,OK
..... 5 FISHER, CLYDE C. b: August 1899 in ENID, OKLA
..... +CROWDER, INEZ L.
..... 6 FISHER, DEAN EDWARD
..... 6 FISHER, CONSTANCE LOUISE
..... 5 FISHER, JESSIE FAY b: 1905 in ENID, OKLA.
..... +LATTA, NADINE
..... 6 FISHER, DAVID BENTON
..... 6 FISHER, LARRY BRUCE
..... 4 FISHER, HANNAH CATHARINE (KATE) b: October 11, 1857 in MASON CO.,W.VA. d: September 13, 1936 in WELLINGTON,KS BURIED ARGONIA,KS CEMETERY
..... +SMITH, MILLARD m: Abt 1877 in MASON CO,W VA d: Abt 1935 in WELLINGTON,KS BURIED ARGONIA,KS CEMETERY
..... 5 CHILDREN, NO
..... 4 FISHER, JOSEPH ADAM (JOE) b: March 15, 1859 in MASON CO., W.VA. d: February 6, 1924 in DANVILLE, KANSAS , DANVILLE CEMETERY
..... +BOARD, MARTHA E. b: Abt 1865 m: Abt 1883 in MASON CO,W.VA d: 1891 in DANVILLE CEMETERY,KS
..... 5 FISHER, MARTHA JANE b: Abt 1885 in MASON CO,W VA
..... 6 CHILDREN, NO
..... 5 FISHER, WILLIS RAY b: May 28, 1887 in MASON CO,W.VA d: June 11, 1955 in DANVILLE CEMETERY,KS
..... +STUART, EMMA FRANCES b: 1882 d: 1960 in DANVILLE CEMETERY,KS
..... 6 CHILDREN, NO
..... 5 FISHER, LULA MAY VIRGINIA b: February 21, 1889 in DANVILLE,KS d: December 28, 1963 in WELLINGTON,KS-B. ARGONIA CEM,KS
..... +BEAL, EARL HILTON b: September 14, 1891 m: April 16, 1914 in WINFIELD,KS ,REV E.W. WILCOX d: August 1, 1973 in ARGONIA CEM,KS
..... 6 BEAL, RAMONA b: December 1, 1916 in ARGONIA,KS d: December 1, 1916 in DANVILLE CEM ,KS
..... 6 PAKE(A), JAMES b: June 24, 1930 in ARGONIA,KS
..... *2nd Wife of JOSEPH ADAM (JOE) FISHER:
..... +THOMPSON, ESTELLA b: December 27, 1876 in LETART,W.VA m: Abt 1892 in DANVILLE,KS? d: 1952 in DANVILLE, KS, DANVILLE CEMETERY
..... 5 FISHER, WILBUR ANDREW b: July 18, 1905 in MASON CO, W VA d: July 23, 1978 in WHITTIER, CA

..... +WILLIAMS, EDNA MARIE b: February 8, 1908 m: August 30, 1930 in ROSCOE,ND
..... 6 FISHER, ARDEN WAYNE b: February 13, 1931 in IPSWICH,SD
..... +QUAM, MARVENE BETTY b: December 21, 1933 in S.D. m: June 2, 1952 in ABERDEEN,SD
..... 6 FISHER, JOAN ELIZABETH b: June 5, 1932 in IPSWICH,SD
..... +BORTELLS, PHILLIP DROWNE,JR b: January 17, 1930 m: May 15, 1954 in YUMA,AZ
..... 6 FISHER, JANE ELEANOR b: February 22, 1934 in IPSWICH,SD
..... +HOLT, PETER m: July 6, 1952 in CRESBARD,SD 1980
..... 6 FISHER, WILBUR ALAN b: October 16, 1935 d: June 12, 1946 in SUMNER CO,KS-B. IPSWICH,SD
..... 6 FISHER, RICHARD LEE b: June 16, 1937 in IPSWICH,SD
..... +WOLFE, NANCY LEE m: 1957 in ARCADIA,CA
..... 6 FISHER, DOUGLAS JOSEPH b: October 23, 1938 in IPSWICH,SD
..... +HICKMAN, HELEN GRACE m: April 6, 1957 in LOS ANGELES,CA
..... 5 FISHER, NINA E. b: Abt 1896 d: September 1898
..... 5 FISHER, ATA ATHA b: October 2, 1898 in MASON CO,WVA d: June 10, 1981 in DANVILLE, KS,DANVILLE CEMETERY
..... +COOKSEY, BLANCHE b: March 5, 1900 in OLATON,OHIO CO,OH m: December 12, 1923 d: April 2, 1968 in DANVILLE,KS, DANVILLE CEMETERY
..... 6 FISHER, GERALD RAY b: November 12, 1928 in HARPER, KS.
..... +WALKER, BETTY LOUISE b: December 12, 1932 in ANTHONY,KS m: December 22, 1953 d: April 28, 1984 in FREEPORT,KS.,DANVILLE KS CEMETERY
..... 5 FISHER, LIZZIE JENIVIEVE b: June 28, 1901 d: August 7, 1963 in B. PRAIRIE LAWN CEM,WELLINGTON,KS
..... +MCKEE, WALLACE b: November 10, 1892 in FESTUS,MO m: September 19, 1920 in WELLINGTON,KS? d: September 30, 1979 in WELLINGTON,KS
..... 6 MCKEE, CARL RAYMOND b: May 4, 1921 in WELLINGTON,KS d: September 23, 1995 in WELLINGTON,KS-B. PRAIRIE LAWN CEM. WELLINGTON
..... +DUGGANS, VIRGINIA LEE b: October 23, 1921 in OXFORD,KS m: May 25, 1941 in OXFORD,KS DIV.-1949
..... *2nd Wife of CARL RAYMOND MCKEE:
..... +WOMACK, VADA LEE IMEL m: January 15, 1950 in OTTAWA,KS HER PREVIOUS MAR.-WOMACK
..... 6 MCKEE, HAROLD EVERETT b: January 8, 1923 in WELLINGTON,KS
..... +WRIGHT, MARY ETHEL b: October 31, 1925 in SUMNER CO,KS m: October 30, 1942 in CHRISTIAN CHYRCH,WELLINGTON,KS
..... 6 MCKEE, VIRGINIA MAE b: February 18, 1927 in WELLINGTON,KS d: August 20, 1995 in ST. GEORGE ? -CREMATED @ASHES SPREAD THERE
..... +ORRELL, ROBERT m: December 25, 1945 in WELLINGTON,KS
..... *2nd Husband of VIRGINIA MAE MCKEE:
..... +WAGONSELLER, JACK HOLLY b: February 26, 1925 m: July 3, 1956 in WELLINGTON,KS-NOCHILDREN
..... 5 FISHER, DOROTHY THELMA b: February 2, 1909 in ANTHONY,KS d: August 14, 1978 in FARMINGTON,W.VA
..... +THORNTON, CLYDE m: 1926 in ATTICA,KS
..... 6 THORNTON, LEWIS RAY b: November 1, 1928 in ANTHONY,KS
..... +RETKOWSKI, JOAN VICTORIA b: October 18, 1934 in DUDLEY,MASS. m: Abt 1953 d: 1995
..... 6 DECEASED, 3
..... *2nd Husband of DOROTHY THELMA FISHER:
..... +HAYHURST, WALTER IRWIN b: April 25, 1910 in COLFAX,W.VA m: November 27, 1936 in WELLINGTON,KS
..... 6 HAYHURST, WALTER (SONNY)IRWIN,JR b: September 22, 1938 in COLFAX,MARION CO,W VA
..... +GLASPELL, ANNA m: May 16, 1955 in FAIRMONT,W VA
..... 6 HAYHURST, JOSEPH CHARLES b: August 10, 1941 in FAIRMONT,WVA
..... +JENKINS, MARY KATRINA m: May 18, 1964 in CLARKSBURG,W.VA
..... *2nd Wife of JOSEPH CHARLES HAYHURST:
..... +PERKINS, DEBORAH KAY m: October 20, 1978 in MONTANA MINES,WVA
..... 6 HAYHURST, KAREN SUE b: January 27, 1945 in FAIRMOUNT,W.VA.
..... +BISE, FRANKLIN ALLEN m: November 22, 1962 in CLARKSBURG,W.VA.
..... *2nd Husband of KAREN SUE HAYHURST:
..... +KESLER, CLEMENT CLAUDELL b: September 17, 1990 m: March 14, 1974
..... 6 HAYHURST, GARY ALLEN b: June 21, 1954 in METZ,WV
..... +MARTIN, CONNIE JEAN m: December 18, 1976 in FAIRMONT,WV
..... 4 FISHER, ROBERT MOORE (BOB) b: August 15, 1860 in MASON CO, W.VA., PT. PLEASANT d: September 1950 in BURIED ARGONIA, KS DIED AUGUSTA,KS.
..... +MCDERMITT, MAGGIE(MARGARET) BELLE b: July 1868 in MASON CO., W.VA. m: 1887 in MASON CO,W VA d: January 30, 1956 in ARGONIA,KANSAS
..... 5 FISHER, CHARLES CECIL b: September 12, 1888 in HAMILTON,KS d: December 15, 1949 in BURIED ARGONIA,KS CEMETERY
..... +HARLAN, MAUDE EMMA b: April 23, 1888 m: June 27, 1912 in KS d: April 2, 1965 in CREMATED,OREGON
..... 6 FISHER, CHARLES ORLANDO b: July 1, 1913 in KS
..... +WILSON, SYLVIA IRENE b: January 6, 1917 in SEDGEWICK,KS m: March 5, 1935 in KS-DIV -ABT 1962
..... *2nd Wife of CHARLES ORLANDO FISHER:
..... +SCHMIT, JOAN m: October 15, 1964
..... 6 FISHER, EUGENE MOORE b: November 8, 1915 in KS
..... +AYRES, ELLEN b: June 25, 1920
..... 6 FISHER, LAWRENCE MELVIN b: April 4, 1918 in KS d: August 13, 1991
..... +LUBY, AILEEN b: August 11, 1930
..... 6 FISHER, FORREST HARLAN b: June 2, 1920 in KS d: July 9, 1990
..... +ELDREDGE, CONNIE m: 1945 in DIV-NO CHILDREN
..... *2nd Wife of FORREST HARLAN FISHER:
..... +SCOTT, ANNE b: April 23, 1921 m: July 4, 1945
..... 6 FISHER, ANNA LOUISE b: May 18, 1921 in KS
..... +GUSTAFSON, LEO b: March 16, 1920 m: in DIV- 1960
..... 5 FISHER, MARY VIRGINIA (VIRGIE) b: December 24, 1891 in MILAN,KS d: January 13, 1978 in ARGONIA,KS CEMETERY
..... +SULLIVAN, CLYDE CLIFTON b: March 3, 1891 in KS m: August 18, 1910 d: November 30, 1930 in ARGONIA, KS CEMETERY
..... 6 SULLIVAN, CLYDA BELLE b: September 8, 1911 in WELLINGTON,KS
..... +PITTMAN, JACK MARVIN b: September 29, 1912 in KS m: June 9, 1935 in ROSE HILL,KS,MINISTER-LANCE B. BRADY
..... 6 SULLIVAN, ROBERT BENTON b: February 10, 1916 in BLUFF CITY,KS
..... +BLOWEY, MARY KATHRYN b: July 4, 1916 in WALDRON,KS m: June 5, 1938 in ROSE HILL,KS
..... *2nd Husband of MARY VIRGINIA (VIRGIE) FISHER:
..... +NICHOLS, GUY HOWARD b: January 10, 1891 m: October 2, 1940 d: February 24, 1971
..... 6 CHILDREN, NO
..... 5 FISHER, INFANT b: Abt 1894
..... 5 FISHER, ROBERT HENRY b: January 11, 1896 in MILAN,KS d: April 7, 1976 in AUGUSTA,KS BURIED ARGONIA,KS CEMETERY
..... +M.CAPPUS, RUBY b: October 21, 1896 d: May 6, 1982 in BURIED ARGONIA,KS CEMETERY
..... 6 FISHER, WOODIE WILSON b: Abt 1916 d: August 20, 1985 in DENVER,CO

..... +PEEBLER, MAXINE
..... 5 FISHER, EDITH JOSEPHINE b: October 27, 1904 in KS d: December 4, 1987
..... +WAGNER, VOLNEY LAMONT b: October 26, 1902 m: May 27, 1925 d: November 1979
..... 6 WAGNER, MARJORIE YVONNE b: September 25, 1926 d: October 1980
..... 6 WAGNER, VOLNEY LAMONT,JR b: January 14, 1928 d: January 14, 1928
..... 6 WAGNER, EDITH JOANN b: January 24, 1929
..... +MCGEE, ROBERT WALTER m: December 21, 1958
..... 6 WAGNER, WILLIAM ROBERT b: January 2, 1931
..... +ENGELHARDT, IRMA ILENE b: November 16, 1932 m: June 13, 1951
..... 6 WAGNER, GARY YOULE b: December 26, 1935
..... +NAHARA, YAEKO b: August 5, 1936 m: December 14, 1967
..... 5 CATHARINE(BABE)FISHER b: August 28, 1907 in MILAN KS d: November 15, 1960 in BURIED ARGONIA,KS CEMETERY
..... 4 FISHER, MARY LOUISE (LOUISE) b: February 12, 1862 in MASON CO. , W.VA. d: 1942 in MIDDLEPORT,OHIO?
..... +YEAGER, JAMES SAMUEL d: 1942 in MIDDLEPORT,OHIO?
..... 5 YEAGER, STELLA
..... 5 YEAGER, ELZA
..... +SWAN, CLAUDE
..... 6 YEAGER, JAMES
..... 6 YEAGER, WILLIAM
..... 4 FISHER, JOHN ALLEN b: November 21, 1863 in MASON CO., W.VA. d: 1949 in MASON CO.,W.VA.,SUNCREST CEMETERY
..... +PICKENS, SARAH (SAllie) M. b: 1871 in MASON CO. ,W.VA. m: Abt 1888 in MASON CO, W VA d: 1967 in MASON CO.,W.VA., SUNCREST CEMETERY
..... 5 E.FISHER, HOMER b: 1890 in MASON CO,WVA d: 1969 in SUNCREST CEM,MASON CO,WVA
..... +BOGESS, MAY b: 1895 in MASON CO, W.VA. d: 1964 in SUNCREST CEM,MASON CO,WVA
..... 6 FISHER, BARBARA M. b: September 21, 1920 in MASON CO, W.VA. d: Abt February 2, 1978 in ALLENTOWN,PA-B.LONE OAK CEM,PT PLEASANT,W
..... +BURDETT, WILLIAM m: Abt 1938 in MASON CO, W.VA.
..... 5 FISHER, CLYDE ORVILLE b: February 17, 1892 in MASON CO. W.VA. d: July 29, 1985 in MEIGS CO. W.VA. ,RIVERVIEW CEM
..... +DILLARD, VIGINIA b: 1902 in MIDDLEPORT,OH m: Abt 1915 d: Bef 1980 in MEIGS CO,WVA-RIVERVIEW CEMETERY
..... 6 FISHER, SARAH JANE
..... 6 FISHER, NANCY V.
..... +TERRELL, JOHN
..... 6 FISHER, ROBERT
..... +JEAN
..... 6 FISHER, ROSEMARY
..... +MOORE, HAROLD
..... 6 FISHER, JOHN A. d: Bef 1980
..... 6 FISHER, WILLIAM THOMAS b: May 18, 1946 in MASON CO, W VA
..... 5 FISHER, PEARL O. b: December 10, 1895 in MASON CO, W VA d: Bef 1980
..... +LEWIS, CHRISTINA(LENA) b: 1897 in MASON CO, W VA
..... 6 FISHER, ROSENA
..... 6 FISHER, VIRGINIA
..... 6 FISHER, PEARL ODELL b: in MASON CO, W VA
..... 6 FISHER, PEGGY
..... 6 FISHER, HENRY FLOYD b: September 7, 1913
..... 5 FISHER, CLARENCE H. b: August 20, 1897 in MASON CO., W.VA. d: 1965 in SUNCREST CEM,MASON CO,WVA
..... +ROUSH, GRACE b: in MASON CO, W VA
..... 6 FISHER, CLARENCE, JR. b: November 7, 1919 in MASON CO, W VA
..... *2nd Wife of CLARENCE H. FISHER:
..... +COLEMAN, ROMA b: 1911 in PUTNAM CO,WVA m: Abt 1938 in MASON CO, W VA d: December 1, 1989 in SUNCREST CEMETERY,PT PLEASANT,WVA
..... 6 FISHER, CHARLES WILLIAM b: August 22, 1939 in MASON CO, W VA
..... 5 FISHER, LOLA
..... +LEWIS, HARRY B.
..... 6 LEWIS, VIRGIL LEE
..... 6 LEWIS, JOHNNEY
..... 6 LEWIS, RICHARD
..... 6 LEWIS, SHELA JOAN
..... 5 FISHER, EULA (UHLA) V. b: February 9, 1907 in MASON CO, W VA
..... +LAWSON, CHARLES
..... 6 LAWSON, JACEQUELINE ANN
..... *2nd Husband of EULA (UHLA) V. FISHER:
..... +ASHLEY, A.
..... 5 FISHER, RAMONA RUTH
..... +MCMANUS, JOHN G.
..... 6 MCMANUS, MICHAEL
..... 5 FISHER, ALMORE b: April 1913 in MASON CO, W VA
..... 4 FISHER, EMMA FRANCES b: October 31, 1865 in PT. PLEASANT, W.VA d: October 14, 1947 in CHECOTAH , OKLA.
..... +DUFFY, CHARLES MARION (BILLY) b: August 21, 1866 in FULTON,CALLOWAY CO,MO m: January 1, 1890 in DANVILLE,HARPER CO,KS d: July 7, 1934 in CHECOTAH, OKLA.
..... 5 DUFFY, MAUDE ODELLE b: October 28, 1890 in HARPER CO,KS d: December 25, 1939 in CHECOTAH,MCINTOSH CO,OK
..... +CRANE, JUSTIN T. m: Abt 1910 in CHECOTAH,OK-DIV. IN 30'S
..... 6 CRANE, ODELLE
..... +WALLACE, WILSON
..... 6 CRANE, JUSTIN T.,JR
..... +GREEN, MARGURHEE
..... 5 DUFFY, CHARLES BAINE b: May 24, 1900 in PT. PLEASANT, MASON CO ,W.V d: March 18, 1979 in PONCA CITY,KAY CO,OK-B. IN IOOF CEM
..... +SOLF, VALA GLADYS b: February 9, 1900 in CARMEN, OKLA. m: August 23, 1922 in CARMEN,OK d: October 21, 1984 in OKLA CITY,OK-B. IN PONCA CITY,OK IOOF CEM
..... 6 DUFFY, VIRGINIA LOUISE b: March 31, 1926 in PONCA CITY,OK
..... +DONNELL, ALBERT MILES b: March 19, 1920 m: August 3, 1946 in PONCA CITY,OK d: July 7, 1991 in OK
..... 6 DUFFY, DOROTHY MARIE b: May 25, 1928 in PONCA CITY,OK

..... +WORK, JAMES E. m: Abt 1951 in PONCA CITY,OK
..... 4 FISHER, GEORGE MADISON (GEORGIE) b: February 21, 1867 in MASON CO., W.VA. d: February 1955 in MASON CO., W.VA.
..... +MCMILLIN, MARGARET ELIZABETH b: 1866 in MASON CO, W.VA. m: Abt 1888 in MASON CO, W.VA. d: in MASON CO., W.VA.
..... 5 FISHER, WALTON OTIS b: February 3, 1889
..... +LACY, ELIZABETH D. b: in ATHALIA,OHIO
..... 6 FISHER, SYLVAN FRANKLIN b: February 21, 1917 in MASON CO, W VA d: 1967 in CHARLESTON,WVA
..... +PECK, EILEEN b: Abt 1920 in HENDERSON,WVA m: Abt 1941 in MASON CO, W VA d: April 21, 1982 in BECKLEY,WVA-B. SUNSET MEM. CEM,PT PLEASANT,WVA
..... 6 FISHER, GEORGE OTIS b: September 15, 1923 in MASON CO, W VA d: September 28, 1990 in SAN JOSE,CA-CREMATED @B. LONE OAK CEM,PT PLEASANT WVA
..... +YEAGER, MARY MARGARET (BETTY) b: 1925 in MASON CO, W VA m: Abt 1946 in MASON CO, W VA
..... 5 FISHER, HAROLD OTIS b: November 27, 1893
..... +NELSON, LULU
..... 5 FISHER, EDNA b: August 24, 1890
..... +HANLEY, JOHN
..... 5 FISHER, CLAUDE O.
..... +TONKIN, BILLY
..... 6 TONKIN, MARGARET JOAN
..... 6 TONKIN, ROBERT LEWIS
..... 6 TONKIN, JACQUELINE
..... 6 TONKIN, THOMAS HAROLD
..... 5 FISHER, GERALD MERRILL b: October 30, 1900 in MASON CO, W VA
..... 5 FISHER, ROLAND D.
..... 5 FISHER, WALTER b: March 18, 1892
..... 5 FISHER, FRED b: November 2, 1895 in MASON CO, W VA
..... 5 FISHER, FREDA E. b: November 2, 1896 in MASON CO, W VA
..... 4 FISHER, CLARISSA LOVENA (VENA) b: December 2, 1872 in MASON CO.,W.VA. d: July 7, 1939 in CHESHIRE.OH
..... +FOWLER, JOHN DANIEL b: 1868 in MASON CO, W.VA. m: June 1892 in MASON CO, W.VA. d: October 2, 1922 in CHESHIRE.OH
..... 5 FOWLER, INEZ LOVENA b: August 31, 1895
..... +MCGUFFIN, ROBERT
..... 6 MCGUFFIN, WILMA
..... +WILLIAMS, WILLIAM
..... *2nd Husband of WILMA MCGUFFIN:
..... +RAIGEL, HARVEY
..... 5 FOWLER, CLARISSA L.
..... +REINHART, FRANKLIN
..... 6 REINHART, ROSCOE FRANKLIN
..... 5 FOWLER, CLEONA LUELLA
..... 5 FOWLER, ROSCOE OREN b: June 19, 1893
..... +BEAVER, LAURA MILDRED
..... 6 FOWLER, CHARLOTTE MARIA
..... 3 HELPER, CLARISA A. b: 1830 in PA
..... +ROBINSON, WILLIAM b: 1831 in MASON CO,W.VA, m: October 28, 1852 in MASON CO,W.VA, d: May 14, 1859 in MASON CO, W VA
..... 4 ROBINSON, SADIE
..... 4 ROBINSON, FRANKLIN PIERCE d: Abt 1940
..... 4 ROBINSON, LYDA
..... 4 ROBINSON, WILLIE A.
..... *2nd Husband of CLARISA A. HELPER:
..... +MCDERMIT, JOHN b: 1819 in MASON CO,W.VA, m: May 8, 1862 in UPPER FLATS HOME, MASON CO,W.VA d: in TX
..... 4 MCDERMIT, HOMER
..... 4 MCDERMIT, DAUGHTER
. 2 HELPER, CHRISTOPHER
. 2 HELPER, APPOLONIA
..... +FISHER, A.
. 2 HELPER, MARY
..... +LOOFBORUGH, A.

BY DEAN F. GRIMM,10576 COTTONEASTER WAY, PARKER,COLORADO,80134 303-841-8131-OCTOBER 20, 1996

Subject: More Family Info
Date: Thu, 13 Jan 2000 10:04:14 -0600
From: B Fulton <bfulton@fullnet.net>
To: Dean Grimm <dgrimm@ecentral.com>

Dean, just a short note now...here is a Fisher contact Jack found on Roots-L Digest...the following copies are my correspondence with Cynthia.

PLEASE NOTICE I HAVE MY OWN EMAIL ADDRESS NOW! MORE LATER....BARB

1. Roots-L Digest
>From CRBIN5008@aol.com
Subject:RE:Yeager Family

I know these Yeager Family..Any of these sound familiar?
Soloman Yeager married Susanna Fisher July 6, 1820 in Mason County,VA (WV)

Ambrose Yeager married Sarah Roseberry. Had daughter Anne Laura Yeager married Lewis Thomas Bell, Dec 1893. Elizabeth Yeager married Alexander Clendinen s/0 Andrew and Rebecca Edwards Clendinen. Margaret Yeager married James S. Clendenin.

2. My note to CROBIN5008@aol.com

I found your message on Roots-L Digest posted January 4, 2000. I have Solomon Yeager and Suzanna Fisher in my database. Suzanna was a sister to my gggrandfather, Henry Fisher, son of Adam and Mary Catherine Schneider.

I am interested in corresponding with you. If you will send me your name and address, I will send what information I have on the Yeager-Fisher families. I look forward to hearing from you.

Sincerely,
Barbara Walcher Fulton

3. Cynthia (CROBIN5008.aol.com) Reply

Subject: Re: Yeager Family
Date: Wed, 12 Jan 2000 17:44:15 EST
From: ROBIN5008@aol.com
To: bfulton@fullnet.net

Thank you! and Yes you can send me what you have and I can send you what I
have on the Fisher Family too. My husband's Great Grandfather Benjamin Franklin Clendenen married Martha Virginia Fisher, daughter of Greenbury Fisher and Juliet Koontz. Greenbury Fisher was son of William and Sarah Samuel Fisher. William was a brother of Henry Fisher.

I may find you have other connections to my family as well SIEGER. My dad
Robert Sieger was grandson of Emma Snyder from Allentown, PA. George Snyder
was her father. I believe George was a very prominate business man in his
day. My Family history goes back to 1737 when our founding father in America
came into Philedelphia Port.
Have you seen my family site in Geocities yet? If not click on this: <A

HREF="http://www.geocities.com/SunsetStrip/Towers/7312/Family/Genealogy.html">
My Family Genealogy Page</A> This has both Clendenen Family and Sieger
Family on it. One other family is being added to my page soon.. Ashman
Family
which is actually my birth family. I was adopted into the Sieger Family.
I
love the genealogy research as you can see by my dedication to it. I am
a
history buff too. History on families are what makes the searching so
worthwhile..
Here is my address:
Cynthia Sieger Clendenen
516 E. Main Street
Leesburg, OH 45135

RootsWeb.com The oldest and largest FREE geneology site, supported by Ancestry.com

Home | Searches | Family Trees | Mailing Lists | Message Boards | Web Sites | Passwords | Help

Find Your Ancestors in the Birth, Marriage, and Death Records Click Here!

PIERSON, Samuel and allied families

Entries: 30924 **Updated:** 2005-04-23 18:53:12 UTC (Sat)

Contact: Merry Anne Pierson merryanne@bellsouth.net

You should verify all information with your own research. Please notify me of any items in need of correction.

Index | Descendancy | Register | Download GEDCOM | Add Post-em

- *ID:* I12312
- *Name:* **Phillip YAUGER**
- *Sex:* M
- *Death:* 5 AUG 1830 in Muskingum County, OH
- *Note:*

! From Mason Co History, original settler yauger not named but came to VA in 1737 and later migrated to ALlegheny Co PA then to Muskingum Co OH then to Mason County.

Marriage 1 Jacoba ONSTOTT

- *Married:*

Children

1. William YAUGER b: 1789 in PA
2. Mary (Polly) YAUGER b: 16 APR 1794 in PA
3. Catherine YAUGER b: 1807 in OH

Who are your ancestors?

Quick Find:

Great Grandparents

Grandparents

Parents

www.ancestry.com search site

Get Started:

1. U.S. Federal Census
2. Social Security Death Index
3. Military Records
4. Newspaper Archives

www.ancestry.com search site

Index | Descendancy | Register | Download GEDCOM | Add Post-em

Printer Friendly Version Search Ancestry Search WorldConnect Join Ancestry.com Today!

WorldConnect Home | WorldConnect Global Search | WorldConnect Help

RootsWeb.com, Inc. is NOT responsible for the content of the GEDCOMs uploaded through the WorldConnect Program. If you have a problem with a particular entry, please contact the submitter of said entry. You have full control over your GEDCOM. You can change or remove it at any time.

RootsWeb.com
Home | Searches | Mailing Lists | Message Boards | Web Sites | Passwords | Help

Find Your Ancestors in the Birth, Marriage, and Death Records | Click Here!

PIERSON, Samuel and allied families

Entries: 30924 Updated: 2005-04-21 18:53:12 UTC (Sat)

Contact: Merry Anne Pierson

You should verify all information with your own research. Please notify me of any items in need of correction.

Index | Descendancy | Register | Download GEDCOM | Add Post-em

- ID: 11312
- Name: Phillip VAUGER
- Sex: M
- Death: VAUG 1810 in Muskingum County, OH
- Age:

From Mason Co History, original settler yeager not named but came to VA in 1737 and later migrated to Allegheny Co PA then to Muskingum Co OH then to Mason County.

Marriage Placeba ONSTOTT

- Married:

Children

1. William VAUGER b. 1789 in PA
2. Mary (PEA) VAUGER b. 16 APR 1794 in PA
3. Catherine VAUGER b. 1807 in OH

Who are your ancestors?

Quick Find

Deaths-Gravitation Data

Manufacturers

Patents

Get Started

1. Use Search Tools
2. Send Secure Contact Info
3. Update Records
4. Merge Your Ancestors
5. Download Help

Index | Descendancy | Register | Download GEDCOM | Add Post-em

Center Friendly Version | Search Tutorial | Search WorldConnect | Join Ancestry.com Today!

WorldConnect Home | Worldconnect Global Search | WorldConnect Help

RootsWeb.com, Inc. is NOT responsible for the content of the GEDCOMs uploaded through the WorldConnect Program. If you have a problem with a particular entry, please contact the submitter of said entry. You have full work of over your GEDCOM. You can change or remove it at any time.

RootsWeb.com The oldest and largest FREE genealogy site, supported by Ancestry.com

Home | Searches | Family Trees | Mailing Lists | Message Boards | Web Sites | Passwords | Help

Find Your Ancestors in the Birth, Marriage, and Death Records Click Here!

PIERSON, Samuel and allied families

Entries: 30924 **Updated:** 2005-04-23 18:53:12 UTC (Sat)

Contact: Merry Anne Pierson merryanne@bellsouth.net

You should verify all information with your own research. Please notify me of any items in need of correction.

Index | Descendancy | Register | Pedigree | Ahnentafel | Download GEDCOM | Add Post-em

- *ID:* I855
- *Name:* **William YAUGER**
- *Sex:* M
- *Birth:* 1789 in PA
- *Death:* 22 AUG 1872 in Mason Co, WV
- *Christening:* 1872 McCombs/Thomas, Mason Co, WV
- *Note:*

! from Article in Mason COunty Family histories. Mason Co 1850 census #31 Descendant of the Yauger family from germany. Arrived in Va in 1737, migrated to Allegheny Co, PA then to Muskingum County, OH and on to Mason Co, WV p. 387 Mason History. M oved to Mason co 1849 had land grants in Cologne and Cooper districts. buried McCombs Thomas Cemetery Mason Co, WV Mason County cemeteries vol. 1 p. 153. same ref for Sarah

Father: Phillip YAUGER
Mother: Jacoba ONSTOTT

Marriage 1 Sarah MEEKS b: 11 JUN 1793 in Washington Co, PA

- *Married:* in Allegheny Co, PA

Children

1. Josiah YAUGER b: 12 APR 1817
2. Philip YAUGER b: 20 MAR 1821 in Muskingum Co, OH
3. Rachel Gorman YAUGER b: 1 AUG 1823 in Muskingum Co, OH
4. Henry YAUGER b: 12 FEB 1826 in Muskingum Co, OH
5. Jackson YAUGER b: 5 OCT 1827 in Muskingum, OH
6. Washington YAUGER b: NOV 1829 in Muskingum Co, OH
7. Jeremiah YAUGER b: JUL 1831 in OH
8. Bazeleal YAUGER b: 1835 in Muskingum Co, OH

Who are your ancestors?

Quick Find:
Great Grandparents
Grandparents
Parents

www.ancestry.com
search site

Get Started:
1. U.S. Federal Census
2. Social Security Death Index
3. Military Records
4. Newspaper Archives

www.ancestry.com
search site

RootsWeb.com

Find Your Ancestors in the Web's Largest and Best Records

PIERSON, Samuel and Allied Families

Archive: 30021 Updated: 2003-04-23 18:53:12 UTC (Sun)

Created by: Mary Ann Pierson

You should verify all information with your own research. Please notify me of any errors in need of correction.

Index | Descendancy | Register | Pedigree | Ahnentafel | Download GEDCOM | Add Post-it

- ID: 1855
- Name: William YAUGER
- Sex: M
- Birth: 1789 in PA
- Death: 22 AUG 1872 in Mason Co, WV
- Cemetery: 1872 McCombs Thomas, Mason Co, WV
- Note:

1 from Article in Mason County Family Histories. Mason Co. 1850 census 811
Descendant of the Yauger family from germany. Arrived in Va in 1727, migrated to
Allegheny Co. PA then to Muskingum County, OH and on to Mason Co., WV. p. 387
Mason History. M owed to Mason co 1849 but land grants in Kanawha and Cooper
districts. buried McCombs Thomas Cemetery Mason Co., WV. Mason County
cemeteries Vol. 1 p. 152 name ref for Sarah

Father: Philip YAUGER
Mother: Sarah DAUGHTY

Married: 1 Sarah A. [illegible] in 1 JUN 1793 in Washington Co, PA

- Married: in Allegheny Co, PA

Children

1. Josiah YAUGER b: 12 APR 1817
2. Philip YAUGER b: 20 MAR 1821 in Muskingum Co, OH
3. Sarah Corman YAUGER b: 1 AUG 1823 in Muskingum Co, OH
4. [illegible] YAUGER b: 12 FEB 1826 in Muskingum Co, OH
5. Jackson YAUGER b: 5 OCT 1827 in Muskingum, OH
6. Washington YAUGER b: NOV 1829 in Muskingum Co, OH
7. Jeremiah YAUGER b: JUL 1831 in OH
8. Harvey YAUGER b: 1845 in Muskingum Co, OH

RootsWeb.com The oldest and largest FREE genealogy site, supported by Ancestry.com

Home | Searches | Family Trees | Mailing Lists | Message Boards | Web Sites | Passwords | Help

Find Your Ancestors in the Birth, Marriage, and Death Records Click Here!

PIERSON, Samuel and allied families

Entries: 30924 **Updated:** 2005-04-23 18:53:12 UTC (Sat)

Contact: Merry Anne Pierson merryanne@bellsouth.net

You should verify all information with your own research. Please notify me of any items in need of correction.

Index | Descendancy | Register | Pedigree | Ahnentafel | Download GEDCOM | Add Post-em

- *ID:* I4919
- *Name:* **Henry YAUGER**
- *Sex:* M
- *Birth:* 12 FEB 1826 in Muskingum Co, OH
- *Death:* 1 SEP 1917 in Mason Co, WV
- *Christening:* SEP 1917 Bethel Cemetery, Cologne District, Mason, WV
- *Note:*

!1900 census Mason Co # 226-229 ! Yauger Family History, Mason Co, History p. 387.

Father: William YAUGER b: 1789 in PA
Mother: Sarah MEEKS b: 11 JUN 1793 in Washington Co, PA

Marriage 1 Dorothy DURST b: 13 JUN 1835 in Mason CO, WV

- *Married:* 26 OCT 1852 in Mason Co, WV, p.30
- *Text:* @N8106@

Children

1. Sarah C YAUGER b: ABT 1852
2. William YAUGER b: 29 JUL 1853 in Mason Co, WV
3. Washington YAUGER b: 24 JAN 1855 in Mason Co, WV
4. Mary YAUGER b: 11 JUN 1857 in Mason Co, WV
5. Jeremiah YAUGER b: 26 SEP 1859 in Mason Co, WV
6. Andrew YAUGER b: 3 OCT 1862 in Mason Co, WV
7. Robert YAUGER b: 13 MAR 1865 in Mason Co, WV
8. Elizabeth YAUGER b: 22 OCT 1871 in Mason Co, WV

Who are your ancestors?

Quick Find:
Great Grandparents
Grandparents
Parents

www.ancestry.com
search site

Get Started:
1. U.S. Federal Census
2. Social Security Death Index
3. Military Records
4. Newspaper Archives

www.ancestry.com
search site

Index | Descendancy | Register | Pedigree | Ahnentafel | Download GEDCOM | Add Post-em

Printer Friendly Version Search Ancestry Search WorldConnect Join Ancestry.com Today!

RootsWeb.com The oldest and largest FREE genealogy site, supported by Ancestry.com

Home | Searches | Family Trees | Mailing Lists | Message Boards | Web Sites | Passwords | Help

Find Your Ancestors in the Birth, Marriage, and Death Records Click Here!

McCoyFerry_updated

Entries: 2796 **Updated:** Mon Mar 1 11:11:26 2004

Contact: Renee McCoy renee48843@comcast.net

Index | Pedigree | Ahnentafel | Download GEDCOM | Add Post-em

- *ID:* I985
- *Name:* Mary "Polly" YAUGER
- *Sex:* F
- *Birth:* 16 APR 1794 in Pennsylvania
- *Note:*

Mary married Levi Thomas on November 16, 1814, Allegheny County, Pennsylvania. Levi was born Juney 27, 1793, Pennsylvania died December 24, 1864, Mason County, Virginia. Mary and Levi had the following children:
1. Elizabeth "Bets" Thomas born May 3, 1815
2. Enos Thomas born December 16, 1816
3. Jane Thomas born January 31, 1819
4. Eleanor Thomas born February 1, 1821
5. Margarete Thomas born 1823
6. Phillip Thomas born February 3, 1825, Muskingum County, Ohio died May 30, 1907, Mason County, West Virginia.
7. William Thomas born September 26, 1829
8. Uriah Thomas born May 22, 1830
9. Levi Thomas born October 26, 1831 died 1911, Mason County, West Virginia.
10. Ann Thomas born 1834

1

- *Change Date:* 11 DEC 2002 at 07:21:41

Father: Phillip YAUGER b: in Pennsylvania
Mother: Jacoba ONSTOTT b: in Pennsylvania

Sources:

1. Title: GEDCOM File : 311540.ged
Abbrev: GEDCOM File : 311540.ged
Date: 29 OCT 2002

Who are your ancestors?

Quick Find:
Great Grandparents
Grandparents
Parents

www.ancestry.com
search site

Get Started:
1. U.S. Federal Census
2. Social Security Death Index
3. Military Records
4. Newspaper Archives

www.ancestry.com
search site

Index | Pedigree | Ahnentafel | Download GEDCOM | Add Post-em

Printer Friendly Version Search Ancestry Search WorldConnect Join Ancestry.com Today!

Find Your Ancestors in the Birth, Marriage, and Death Records | Click Here!

McCoyFerry_updated

Entries: 2790 Updated: Mon Mar 1 11:11:26 2004

Contact: Renee McCoy

Index | Pedigree | Ahnentafel | Download GEDCOM | Add Post-em

- *ID:* 1985
- *Name:* Mary "Polly" YAUGER
- *Sex:* F
- *Birth:* 16 APR 1794 in Pennsylvania
- *Note:*

Mary married Levi Thomas on November 16, 1814, Allegheny County, Pennsylvania. Levi was born Jansy 27, 1793, Pennsylvania died December 24, 1864, Mason County, Virginia. Mary and Levi had the following children:

1. Elizabeth "Bets" Thomas born May 5, 1815
2. Louis Thomas born December 16, 1816
3. Jane Thomas born January 31, 1819
4. Eleanor Thomas born February 1, 1821
5. Margarete Thomas born 1823
6. Philip Thomas born February 3, 1825, Muskingum County, Ohio died May 30, 1907, Mason County, West Virginia
7. William Thomas born September 26, 1829
8. Uriah Thomas born May 23, 1830
9. Levi Thomas born October 26, 1831 died 1911, Mason County, West Virginia
10. Ann Thomas born 1834

1

- *Change Date:* 11 DEC 2002 at 07:21:41

Father: Philip YAUGER b. in Pennsylvania
Mother: Leona ONSTOTT b. in Pennsylvania

Sources:

1. Title: GEDCOM File : 311540.ged
   Abbrev: GEDCOM File : 311540.ged
   Date: 29 OCT 2002

Who are your ancestors?

Quick Find

Start Standard Search

Plan Ignorance

Contact

Search Site

Get Started

1. Use Standard Search
2. Set Up Your Ancestors Quick Find
3. Mailing Lists
4. Message Boards
5. Web Sites

Index | Pedigree | Ahnentafel | Download GEDCOM | Add Post-em

Printer Friendly Version | Search Ancestry | Search World Connect | Join Ancestry.com Today!

RootsWeb.com The oldest and largest FREE genealogy site, supported by Ancestry.com

Home | Searches | Family Trees | Mailing Lists | Message Boards | Web Sites | Passwords | Help

Find Your Ancestors in the Birth, Marriage, and Death Records Click Here!

PIERSON, Samuel and allied families

Entries: 30924 **Updated:** 2005-04-23 18:53:12 UTC (Sat)

Contact: Merry Anne Pierson merryanne@bellsouth.net

You should verify all information with your own research. Please notify me of any items in need of correction.

Index | Descendancy | Register | Pedigree | Ahnentafel | Download GEDCOM | Add Post-em

- *ID:* I2939
- *Name:* **Mary (Polly) YAUGER**
- *Sex:* F
- *Birth:* 16 APR 1794 in PA

Father: Phillip YAUGER
Mother: Jacoba ONSTOTT

Marriage 1 Levi THOMAS b: 27 JUN 1793 in PA

- *Married:* 16 NOV 1814 in Allegheny County, PA

Children

1. Elizabeth "Bets" THOMAS b: 3 MAY 1815
2. Enos THOMAS b: 16 DEC 1816
3. Jane THOMAS b: 31 JAN 1819
4. Eleanor THOMAS b: 1 FEB 1821
5. Margarete THOMAS b: 1823
6. Phillip THOMAS b: 3 FEB 1825 in Muskingum Co, OH
7. William THOMAS b: 26 SEP 1829
8. Uriah THOMAS b: 22 MAY 1830
9. Levi THOMAS b: 26 OCT 1831 in OH
10. Ann THOMAS b: 1834
11. Mary THOMAS b: ABT 1835 in Muskingham County, OH

Who are your ancestors?

Quick Find:
Great Grandparents
Grandparents
Parents

www.ancestry.com
search site

Get Started:
1. U.S. Federal Census
2. Social Security Death Index
3. Military Records
4. Newspaper Archives

www.ancestry.com
search site

RootsWeb.com
Home | Searches | Family Trees | Mailing Lists | Message Boards | Web Sites | Passwords | Help

Find Your Ancestors in the Birth, Marriage, and Death Records | Click Here

PIERSON, Samuel and allied families

Entries: 10924 Updated: 2005-04-23 18:53:12 UTC (Sat)

Contact: Merry Anne Pierson

You should verify all information with your own research. Please notify me of any items in need of correction.

Index | Descendancy | Register | Pedigree | Ahnentafel | Download GEDCOM | Add Post-em

- *ID:* I2939
- *Name:* Mary (Polly) YAGGER
- *Sex:* F
- *Birth:* 16 APR 1794 in PA

Father: Phillip YAGGER
Mother: Jacobs ONSLOTT

Marriage | Levi THOMAS b: 27 JUN 1793 in PA

- *Married:* 16 NOV 1814 in Allegheny County, PA

Children

1. Elizabeth "Bets" THOMAS b: 3 MAY 1815
2. Ezra THOMAS b: 16 DEC 1815
3. Jane THOMAS b: 31 JAN 1819
4. Eleanor THOMAS b: 1 FEB 1821
5. Margarete THOMAS b: 1823
6. Phillip THOMAS b: 3 FEB 1825 in Muskingum Co, OH
7. William THOMAS b: 26 SEP 1829
8. Lyman THOMAS b: 22 MAY 1830
9. Levi THOMAS b: 26 OCT 1831 in OH
10. Ann THOMAS b: 1834
11. Mary THOMAS b: AUG 1835 in Muskingham County, OH

Who are your ancestors?

Quick Print
Enter Descendancy
Grandparents
Parents

Get Started:

1. U.S. Federal Census
2. South Branch Dean Index
3. Military Records
4. Newspaper Archives

Index | Descendancy | Register | Pedigree | Ahnentafel | Download GEDCOM | Add Post-em

Printer Friendly Version | Search Ancestry | Search WorldConnect | Join Ancestry.com Today!

RootsWeb.com The oldest and largest FREE genealogy site, supported by Ancestry.com

Home | Searches | Family Trees | Mailing Lists | Message Boards | Web Sites | Passwords | Help

Find Your Ancestors in the Birth, Marriage, and Death Records Click Here!

Sherrie Faye Adkins

Entries: 1975 **Updated:** 2005-03-18 04:48:03 UTC (Fri)

Contact: Sherrie Morgan lorgan@marshall.edu

Index | Pedigree | Ahnentafel | Download GEDCOM | Add Post-em

- *ID:* I119098985
- *Name:* Mary "Polly" YAUGER
- *Given Name:* Mary "Polly"
- *Surname:* Yauger
- *Sex:* F
- *Birth:* April 16, 1794 in Pennsylvania
- *Note:*

Mary married Levi Thomas on November 16, 1814, Allegheny County, Pennsylvania. Levi was born Juney 27, 1793, Pennsylvania died December 24, 1864, Mason County, Virginia. Mary and Levi had the following children:
1. Elizabeth "Bets" Thomas born May 3, 1815
2. Enos Thomas born December 16, 1816
3. Jane Thomas born January 31, 1819
4. Eleanor Thomas born February 1, 1821
5. Margarete Thomas born 1823
6. Phillip Thomas born February 3, 1825, Muskingum County, Ohio died May 30, 1907, Mason County, West Virginia.
7. William Thomas born September 26, 1829
8. Uriah Thomas born May 22, 1830
9. Levi Thomas born October 26, 1831 died 1911, Mason County, West Virginia.
10. Ann Thomas born 1834

Father: Phillip YAUGER b: in Pennsylvania
Mother: Jacoba ONSTOTT b: in Pennsylvania

Who are your ancestors?

Quick Find:
Great Grandparents
Grandparents
Parents

www.ancestry.com
search site

Get Started:
1. U.S. Federal Census
2. Social Security Death Index
3. Military Records
4. Newspaper Archives

www.ancestry.com
search site

Index | Pedigree | Ahnentafel | Download GEDCOM | Add Post-em

Printer Friendly Version Search Ancestry Search WorldConnect Join Ancestry.com Today!

WorldConnect Home | WorldConnect Global Search | WorldConnect Help

RootsWeb's WorldConnect Project: Sherrie Faye Adkins

RootsWeb.com

Home | Searches | Family Trees | Mailing Lists | Message Boards | Web Sites | Passwords | Help

Find Your Ancestors in the Birth, Marriage, and Death Records | Click Here!

Sherrie Faye Adkins

Entries: 1975 Updated: 2005-03-18 04:48:03 UTC (Fri)

Contact: Sherrie Morgan

Index | Pedigree | Ahnentafel | Download GEDCOM | Add Post-em

- ID: I11909895
- Name: Mary "Polly" Y AUGER
- Given Name: Mary "Polly"
- Surname: Yauger
- Sex: F
- Birth: April 16, 1794 in Pennsylvania
- Note:

Mary married Levi Thomas on November 16, 1814, Allegheny County, Pennsylvania. Levi was born Jancy 25, 1793, Pennsylvania died December 24, 1864, Mason County, Virginia. Mary and Levi had the following children:
1. Elizabeth "Bets" Thomas born May 3, 1815
2. Enos Thomas born December 16, 1816
3. Jane Thomas born January 31, 1819
4. Eleanor Thomas born February 1, 1821
5. Margarete Thomas born 1823
6. Phillip Thomas born February 3, 1825, Muskingum County, Ohio died May 30, 1907, Mason County, West Virginia.
7. William Thomas born September 26, 1829
8. Uriah Thomas born May 22, 1830
9. Levi Thomas born October 25, 1831 died 1911, Mason County, West Virginia
10. Ann Thomas born 1834

Father: Phillip Y AUGER Jr. in Pennsylvania
Mother: Jacoba ONSTOTT Jr. in Pennsylvania

Who are your ancestors?

Quick Find:

Great Grandparents

Grandparents

Parents

Get Started:

1. U.S. Federal Census

2. Social Security Death Index

3. Military Records

4. Newspaper Archives

Index | Pedigree | Ahnentafel | Download GEDCOM | Add Post-em

Primer Friendly Version | Search Ancestry | Search WorldConnect | Join Ancestry.com Today!

WorldConnect Home | WorldConnect Global Search | WorldConnect Help

RootsWeb.com The oldest and largest FREE genealogy site, supported by Ancestry.com

Home | Searches | Family Trees | Mailing Lists | Message Boards | Web Sites | Passwords | Help

Find Your Ancestors in the Birth, Marriage, and Death Records Click Here!

Sherrie Faye Adkins

Entries: 1975 **Updated:** 2005-03-18 04:48:03 UTC (Fri)

Contact: Sherrie Morgan jmorgan@marshall.edu

Index | Descendancy | Register | Download GEDCOM | Add Post-em

- *ID:* I119098906
- *Name:* Phillip YAUGER
- *Given Name:* Phillip
- *Surname:* Yauger
- *Sex:* M
- *Birth:* in Pennsylvania
- *Death:* August 5, 1830 in Muskingum County, Ohio

Marriage 1 Jacoba ONSTOTT b: in Pennsylvania

Children

3 8. Catherine YAUGER b: March 10, 1807 in Pennsylvania
1 1. William YAUGER b: 1789 in Pennsylvania
2 3. Mary "Polly" YAUGER b: April 16, 1794 in Pennsylvania

Who are your ancestors?

Quick Find:

Great Grandparents

Grandparents

Parents

www.ancestry.com
search site

Get Started:

1. U.S. Federal Census
2. Social Security Death Index
3. Military Records
4. Newspaper Archives

www.ancestry.com
search site

Index | Descendancy | Register | Download GEDCOM | Add Post-em

Printer Friendly Version Search Ancestry Search WorldConnect Join Ancestry.com Today!

WorldConnect Home | WorldConnect Global Search | WorldConnect Help

Find Your Ancestors in the Birth, Marriage, and Death Records

Sherrie Faye Adkins

Entries: 1975 Updated: 2007-03-13 01:40:03 UTC (Fri)
Created: Sharon Hansen

Index | Descendancy | Register | Download GEDCOM | Add Register

- ID: I1100980006
- Name: Phillip Y VAUGHN
- Given Name: Phillip
- Surname: Vaughn
- Sex: M
- Birth: in Pennsylvania
- Death: August 5, 1810 in Muskingum County, Ohio

Marriage 1 Jacobs CHRISTY C. in Pennsylvania

Children

2 F Catherine VAUGHN b. March 10, 1802 in Pennsylvania
1 M William VAUGHN b. 1789 in Pennsylvania
3 Mary "Polly" VAUGHN b. April 10, 1794 in Pennsylvania

Who are your ancestors?

Index | Descendancy | Register | Download GEDCOM | Add Register

Family Search | Search WorldConnect | Join Ancestry.com Today!

WorldConnect Home | WorldConnect Global Search | WorldConnect Help

RootsWeb.com The oldest and largest FREE genealogy site, supported by Ancestry.com

Home | Searches | Family Trees | Mailing Lists | Message Boards | Web Sites | Passwords | Help

Find Your Ancestors in the Birth, Marriage, and Death Records Click Here!

Mountain Mamas

Entries: 21670 **Updated:** 2005-03-07 18:53:08 UTC (Mon)

Contact: SGriffith griffth27@aol.com **Home Page:** All My Mamas

I have over 23,000 people in my file, some are very distant cousins and I have no further info on them. This file is at WORLD CONNECT because I believe in the free sharing of information, it is NOT at ancestry.com.

Index | Descendancy | Register | Add Post-em

- *ID:* I21010
- *Name:* Mary YAUGER
- *Sex:* F
- *Birth:* 1794 in Pennsylvania
- *Death:* AFT. 1880 in West Virginia

Marriage 1 Levi Lewis THOMAS b: in Pennsylvania

Children

1. Jane THOMAS b: 1812 in Pennsylvania
2. Eleanor THOMAS b: 1824 in Pennsylvania
3. Phillip THOMAS b: 1826 in Ohio
4. William THOMAS b: 1830 in Ohio
5. Levi THOMAS b: 1831 in Ohio
6. Anna THOMAS b: 2 JAN 1834 in Ohio

Who are your ancestors?

Quick Find:

Great Grandparents

Grandparents

Parents

www.ancestry.com
search site

Get Started:

1. U.S. Federal Census
2. Social Security Death Index
3. Military Records
4. Newspaper Archives

www.ancestry.com
search site

Index | Descendancy | Register | Add Post-em

Find Your Ancestors in the Stats, Marriages, and Death Records | Click Here!

Mountain Mamas

Member: 21070 Updated: 2005-03-07 18:33:08 UTC (Mon)

Contact Webmaster | Home Page | RM-Mamas

I have over 23,000 people in my file, many are very distant cousins and I have no further info on them. The file is in WORD. CONNECT because I believe in free sharing of information, it is NOT at rootsweb.com.

Index | Descendancy | Register | Add Your Own

- ID: I21070
- Name: Mary [illegible]
- Sex: F
- Birth: 1794 in Pennsylvania
- Death: Aft. 1850 in West Virginia

Marriage 1 [illegible] to [illegible] in Pennsylvania

Children

1. [illegible]
2. [illegible]
3. [illegible]
4. [illegible]
5. [illegible]
6. [illegible]

Who are your Ancestors?

Home Page

Index

1. U.S. Records

2. Social Security Death Index

3. Military Records

4. Immigration Records

Back to Top

RootsWeb.com The oldest and largest FREE genealogy site, supported by Ancestry.com

Home | Searches | Family Trees | Mailing Lists | Message Boards | Web Sites | Passwords | Help

Find Your Ancestors in the Birth, Marriage, and Death Records Click Here!

RootsWeb Surname List name and address information

Who are your ancestors?

Quick Find:

Great Grandparents

Grandparents

Parents

www.ancestry.com
search site

Currently Active

chiginge Ginger Simpson geneibug@attbi.com
7821 Samurai Ct. Olympia, WA., 98503

See all surname entries by this submitter.

Add your Surnames to the RSL

Surname *(required)*

Use surname;surname to see submitters researching both surnames

Location *(optional)*

Enter province, state or country abbreviation

Select type of search: ◉ Surname ○ Soundex ○ Metaphone

Soundex and Metaphone are for sounds like matches

Updated during period: ◉ Any ○ Last Week ○ Last Month ○ Last Two Months

Submit Reset

Get Started:

1. U.S. Federal Census
2. Social Security Death Index
3. Military Records
4. Newspaper Archives

www.ancestry.com
search site

RootsWeb is funded and supported by Ancestry.com and our loyal RootsWeb community. Learn more.

About Us | Contact Us | Acceptable Use Policy | PRIVACY STATEMENT | Copyright
Copyright © 1998-2005, MyFamily.com Inc. and its subsidiaries.

RootsWeb Surname List name and address information

Thomas, Yauger, Thornton and Fowler History

of Mason County, W. Va.

by Allen G. Thomas

This history of Levi Thomas and his wife, Mary Yauger Thomas, their children, grandchildren, and great grandchildren. Although not quite complete it will serve as a guide to future generations. I have been unable to get information on Levi's father, brothers, or sisters. Only that he was born in Virginia, June 27--1793, and that he was married to Mary Yauger, on November 16--1814, in Alegheny Co. Pa., and that two of his children, Elizabeth, born 5-3-1815, and Enos, born 12-6-1816, were born in Alegheny Co. Pa., then they moved to Meigs, Ohio, in * Muskingum Co. where he operated a blacksmith shop and the other children were born. Then my grandfather, Philip Thomas, brought the whole family to West Virginia, or Virginia at that time, where Philip bought 210 acres for $300.00 on what is know as Thomas Ridge, Cooper district, Mason Co., the Deed to the land is dated 1855.

Written by Levis' Great Grandson

Allen Griffeth Thomas
Rt. 1, Box 12
Leon W.Va. 25123
Phone: 304-458-1761

*Meigs is in Morgan C. Ohio.
I can't explain why they thought they came from Muskingum Co. Ohio.

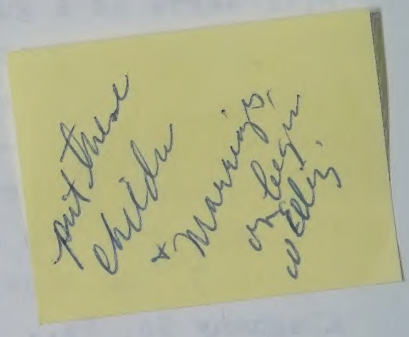

FAMILY OF LEVI THOMAS AND MARY YOUGER

A---	Levi Thomas B. June 28, 1793 D. Dec. 25, 1864	Married Nov. 16, 1814 Alegheny Pa.	Mary (Polly) Yauger B. Apr. 15, 1794 D. Jan. 20, 1886

Their Children:

B.	Elizabeth,	B. May 3, 1815	D. May 27, 1896
C.	Enos,	B. Dec. 6, 1816	D. Oct. 10, 1899
D.	Jane,	B. Jan. 31, 1819	D. Mar. 9, 1898
E.	Elenor,	B. Feb. 1, 1821	D. Dec. 25, 1903
F.	Marqurite,	B. 1823	D. 1899
G.	Philip,	B. Feb. 3, 1825	D. May 30, 1907
H.	Mary,	B. 1827	D. 1911
I.	William,	B. Sep. 26, 1829	D. Nov. 1, 1901
J.	Levi,	B. Oct. 26, 1831	D. June 5, 1911
K.	Ann,	B. Jan. 21, 1834	D. Dec. 21, 1899

B--- Elizabeth (Aunt Bets) Thomas married John (Joshua) Coleman of Morgan County Ohio

Their Children

B1.	Hanson W,	B. 1842	D. Oct. 30, 1922
B2.	Isaac,	B. About 1838	D. 1903
B3.	Ellen,	B. About 1841	D. 1920
B4.	Levine,	B. About 1843	D. unknown
B5.	Levi,	B. About 1836	D. 1920
B6.	Mary Ann,	B. About 1845	D. unknown

C---	Enos Thomas	Married	Lydia Coleman B. Oct. 24, 1820 D. Apr. 15, 1899

Their Children

C1.	Franklin,	B. Nov. 23, 1840	D. July 19, 1920
C2.	Alta,	B. ?	D. ?
C3.	Lucy,	B. ?	D. ?

C4.	William Henry,	B.	Jan. 9, 1848	D.	Jan. 18, 1939
C5.	Amanda,	B.	1850	D.	?
C6.	John,	B.	1852	D.	1935
C7.	Levi,	B.	1853	D.	Oct. 4, 1939
C8.	Mary,	B.	1854	D.	Mar. 10, 1936
C9.	James,	B.	?	D.	Feb. 29, 1886
C10.	Samuel,	B.	?	D.	?
C11.	Margaret,	B.	Apr. 15, 1866	D.	?

D--- Jane, Never Married

E--- Elenor, Never Married

F--- Marqurite Married Robert Lutton (Born. 1822- Died. 1894)
There was some children I have heard my dad talk about. A Doc Lutton that is all I remember.

G--- Philip Thomas Married Catherine M. Thornton (B. Apr. 24, 1840- D. Nov. 24, 1915)
The daughter of George and Hanna Knapp Thornton. Philip and Catherine were the parents of twelve children.

G 1.	Griffeth, (Griff)	B.	Jan. 15, 1859	D.	Aug, 13, 1938
G 2.	Susannah, (Tude)	B.	Mar. 16, 1861	D.	Feb. 2, 1914
G 3.	Charles Francis,	B.	Apr. 3, 1863	D.	Mar. 18, 1953
G 4.	Allen Washington,	B.	July 26, 1865	D.	June 11, 1935
G 5.	Mary Jane, (Med)	B.	June 27, 1868	D.	June 10, 1950
G 6.	George,	B.	Aug. 25, 1872	D.	June 21, 1886
G 7.	Virgel,	B.	Nov. 3, 1874	D.	May 7, 1889
G 8.	Ann Myrtle, (Myrt)	B.	Sep. 23, 1876	D.	Mar. 13, 1966
G 9.	William Barton,	B.	July 8, 1878	D.	Jan. 28, 1881
G10.	Cora Bell,	B.	July 25, 1880	D.	Apr. 6, 1889
G11.	Blanche,	B.	Apr. 27, 1883	D.	Apr. 30, 1973
G12.	John Roland,	B.	May 6, 1886	D.	Feb. 15, 1974

H--- Mary Thomas — Married — Francis (Frank) Thornton
B. Oct. 1, 1833
D. 1911

The son of George and Hanna Knapp Thornton, Was in Co B. 13 W.Va. infantry of the Civil War 1861-1865. They had one daughter.

H 1. Sara J, B. 1866 D. 1883

I--- William Thomas, never Married

J--- Levi Thomas — Married — Martha Selby
B. 1833
D. ?

They were the parents of thirteen children.

J 1. Philip Eldridge,	B. Aug. 27, 1857	D. Feb. 18, 1861
J 2. Isaac Newton,	B. June 5, 1859	D. ?
J 3. Enos,	B. Nov. 20, 1860	D. ?
J 4. Martha Jane,	B. Apr. 23, 1862	D. 1950
J 5. Syvilla,	B. 1864	D. 1935
J 6. Flora,	B. Oct. 10, 1866	D. ?
J 7. William, (Willie)	B. May 15, 1868	D. ?
J 8. Orval,	B. 1869	D. 1959
J 9. Cornelius,	B. Dec. 16, 1872	D. ?
J10. Icy,	B. Nov. 20, 1874	D. ?
J11. James Frank (Budd)	B. 1877	D. 1927
J12. Oak,	B. 1884	D. Dec. 16, 1964
J13. Ora,	B. ?	D. ?

K--- Ann Thomas — Married — Jake Plants
B. ?
D. ?

No Children that I know of.

B1-- Hanson Coleman — Married — Minerva Sweeney
B. 1844
D. 1922

The daughter of Samuel and Mary Hickman Sweeney. Hanson and Minerva's children are:

B1-1. Albert H,	B. 1865	D. 1923
B1-2. Thomas G,	B. 1868	D. 1966
B1-3. Disa,	B. ?	D. ?
B1-4. Delia,	B. ?	D. ?

B6-- Mary Ann Coleman (age 19) Married Philip Mitchel (age 31)
B. Muskingham Co. Ohio

Lives in Mason Co. Married at home of James Mitchel. April 13-21, 1864 by Elias Gatchel.

C1-- Franklin S. Thomas Married Fannie Susan Thornton
B. June 5, 1847
D. 1937

The daughter of Allen and Vienna Oldacre Thornton, Franklin, a blacksmith at Letart, W.Va. Also served in the Civil War 1861-1865 Co. E. 7th W.Va. Cal.
Their children were:

C1-1.	Albert, J.	B.	Apr. 12, 1866	D.	?
C1-2.	Barton,	B.	Oct. 20, 1867	D.	?
C1-3.	Worley,	B.	Feb. 10, 1869	D.	?
C1-4.	Worden,	B.	May 14, 1871	D.	1931
C1-5.	Gertrude,	B.	Dec. 22, 1872	D.	1940
C1-6.	Early,	B.	Apr. 13, 1875	D.	?
C1-7.	Everett,	B.	Dec. 6, 1876	D.	1956
C1-8.	Della B.,	B.	July 22, 1880	D.	?
C1-9.	Thornton B.,	B.	No Record	D.	No Record

C2-- Alta Thomas B. 1842 D. ?
Alta first married G. W. Young and after his death she married a man named Petty.

C3-- Lucy Thomas Married William Bright
Both Alta and Lucy with their families finally settled in Ohio. As wrote by Simeon Thomas 1954. I have a copy
A. G. Thomas.

C4-- William Henry Thomas Married Louisa Jehruah Wilson
B. July 19, 1850
D. Oct. 15, 1943

Married on January 22, 1871. Her father was George Washington Wilson whose first wife was Elizabeth Machen. Second wife and mother of Louisa Jeruah was Alcinda (Cindy) Rollins, the daughter of Zachariah Rollins, her mother was a Howell.
William Henry and Louisa's children were:

C4-1.	Simeon,	B.	Feb. 6, 1872	in Ohio
C4-2.	Seth,	B.	May 18, 1873	in Tallytown, Ohio.
C4-3.	Margaret Elnora,	B.	Aug. 25, 1877	in Kansas
C4-4.	Melvin,	B.	May 12, 1885	D. Jan. 31, 1942
C4-5.	Hugh,	B.	Mar. 28, 1888	D. May 3, 1906
C4-6.	Cora,	B.	June 4, 1890	D. Living

C1-- Children of Franklin S. and Fannie Thornton Thomas.

C1-1. Albert Thomas Married Hattie Craig
Their children are Pearl, Paul, Hattie, Parker and Nannie.

C1-2. Barton Thomas Married Nettie Thompson
Their children are Roma, Ashley, and Opal.

C1-3. Worley Thomas Married Mary Carson
No children.

C1-4. Warden F. Thomas Married Birdie Canter
Their children are Clarence and Clifford.

C1-5. Gertrude.Thomas Unmarried

C1-6. Earl Thomas Married Nellie Howard
Their children are Garnette and Mack.

C1-7. Everett Thomas Married Margarette Smith
Their children are Natalie, Russell, Harry, and Mary K.

C1-8. Della Thomas Married Clyde Roush
Their children Alda

C1-9. Thornton Thomas Married Maude Evans
Their children are Charles and Franklin.

This information given to me by Natalie who lives with her mother and brother Russell Thomas at Letart, W.Va.

C5-- Amanda Thomas Married John Little
They moved to Kansas in 1876 and later settled in the state of Washington.

C6-- John Thomas Married Emma B. Daughtery
Settled in state of Washington, where his widow died Dec. 18, 1949. Age 83 years.

C7-- Levi Thomas moved to Kansas in 1876 where he married Eva Orey afterward he moved to Wyoming and later to Idaho.

C8-- Mary Francis Thomas Married El Morris
Moved to Kansas in 1878, then back to Ohio where he died. She then made her home in W.Va. and is buried at Mt. Zion Cemetery on Thomas Ridge in the year March 10, 1936.

C9-- James Thomas, never married

C10- Samuel B. Thomas, died at age 9 years.

C11- Margaret Thomas Married Morgan Daughtery
Was living January 1953 at Akron, Colorado. More on (C) Enos Thomas's children as written by Simeon Thomas in 1954.

B1-1-- Albert H. Coleman, son of Hanson and Minerva. Married Mary T. daughter of Jasper Greer.
Their children were:

B1-1-1. Harry H. Coleman Married Hilda Hart of Illinois

B1-1-2. Stella Coleman Married Marshal Wolf of Illinois

B1-1-3. Roy Coleman Married Bertha (Bertine) Ellis

B1-1-4. Charles

B1-1-5. Bessie (I think)

B1-2-- Thomas G. Coleman Married Laura Bell
B. 1882
D. 1972

The daughter of Thomas and Matilda Brandberry Stephens.
Their children are:

B1-2-1. Oma, Married Roy Anderson of Illinois

B1-2-2. Earl, Married, and lives in Ohio.

B1-2-3. John, Married a Hoscher and lives in Ohio.

B1-2-4. Myrtle, Married Gaylord Thomas
Had one daughter named Ramona.

B1-2-5. Bernice Married Bob Greer

B1-2-6. Unice Married a man by the name of Pernelle.

B1-2-7. Wenona, B. 1922 D. 1925
Buried with her parents at Mt. Zion Cemetery on Thomas Ridge.

B1-3-- Disa Coleman Married Charles Parsons
He was the son of Leman and Ocie McDermot Parsons.
Their children are:

B1-3-1. Ruth, B. ? D. ?

B1-3-2. Russel, B. ? D. ?

They live in Illinois.
Leman Parsons was shot while sitting on his porch on branch of 10 mile creek below the Jim Edwards property.

B1-4-- Delia Coleman Married Joseph Yeager
Don't know whether they had any children or not.

B2-1-- Mrs. F. L. Green. I don't have any information on her.

B2-2-- Bertha Coleman stayed with Knight Quickle to take care of the children of her sister Florence's. Knights wife who died leaving three children. Which are: Ester, Ross, and Dave. They moved to Loudenville, Ohio where they lived till their death. Knight and Bertha are buried along with Knights wife Florence at Bethel Cemetery on Leon Baden Road at Bethel Church.

B2-3-- Ellis B. better know as (Bee Coleman) of Point Pleasant, W.Va. was a carpenter all his life. My father, Allen W. Thomas took (Bee), his second cousin to Pittsburgh, Pa. on his first job about 1890.

B2-5-- Bess Coleman Married Orville Orion Ferguson
B. July 3, 1878
D. ?

Last known address was 1830 Waltham Ave. Cincinnatti, Ohio.
The son of William Addison and Harriet Greenlee Ferguson of Leon, W.Va.
Their children were:

B2-5-1. Stanley B. ? D. ?

B2-5-2. Budd B. ? D. ?

B2-6-- Margaret Coleman, no information only that Maude or Margaret married a fellow named Riffle and lives at Pittsburgh, Pa.

B2-7-- Dora Bell Coleman Married French L. Greenlee
B. Sep. 29, 1873
D. Sep. 14, 1939

In 1950 lived at 208 West Anthony St. Corydon, Iowa.

B2-8-- Florence Coleman Married Knight Quickle
B. 1877
D. 1964

Their children are:

B2-8-1. Ester, B. ? D. ?

B2-8-2. Rose, B. ? D. ?

B2-8-3. Dave, B. ? D. ?

All from Loudenville, Ohio.

B3-1-- Sylvester George (Vess) Thornton Married Bertha Pierson
B. 1877
D. 1957

The daughter of John and Rachel Yauger Pierson. Vess and Bertha were the parents of Chester, Ike, Frank, Sam, Selma, and Sylvia.

B3-1-1. Chester, B. June 26, 1894 D. Feb. 5, 1922

B3-1-2. Ike, B. Nov. 25, 1897 D. Sep. 25, 1955

B3-1-3. Frank, B. 1900 D. 1962

B3-1-4. Sam A, B. June 28, 1905 D. Nov. 6, 1921-22

B3-1-5. Selma, B. Nov. 23, 1907 D. Still Living 1976

B3-1-6. Sylvia (Pete), B. Oct. 13, 1910 D. Still Living 1976

B3-1-2-- Ike Thornton Married Veva Greenlee
Daughter of Willard (1863-1934) and Laura Duff Greenlee (1866-1941) Ike and Veva are the parents of two boys and one girl. They are Lester, Roy, and Norma.

B3-1-3-- Ernest Francis (Frank) Thornton Married Dollie Herdman
Daughter of Peter (1876-1964) and Nancy Sayre Herdman (1877-1956). Frank and Dolly have one boy, Ray Thornton of Flatrock W.Va.

B3-1-4-- Samuel A. Thornton was killed accidently by Dolph Hill while Rabbit Hunting.

B3-1-5-- Selma Thornton Married Dorsel (Shorty) Knapp
Son of Willie and Clara A. Knapp (1875-1955). Selma and Dorsel have three children: Charles, Warren, and Vera.

B3-1-6-- Sylvia (Pete) Thornton Married Clyde Keefer
They are the parents of three boys and two girls: Alpha, Alvin, Lionel, Ray, and Veva.

B3-1-6-1. Alpha Keefer Married Everett Wedge
They have one boy and one girl: Randy and Connie.

B3-1-6-2. Alvin Keefer Married Elenore Peck
They have two girls: Greta and Brenda.

B3-1-6-3. Lionel Keefer Married Patty Graham
They have one boy: Dana.

B3-1-6-4. Ray Not married

B3-1-6-5. Veva Not married

B4-1-- Chancey Thomas Married Herma Pierson
B. 1881
D. 1958

The daughter of John and Rachel Yauger Pierson. Chancey and Herma's children are:

B4-1-1. Pearl B. Married Dwight Greenlee

B4-1-2. Elsie, Married Tom Paxton

B4-1-3. Bell Married Betty Ferguson

B4-1-4. Charles, Married to a Runyon (Divorsed).

B4-1-5. Chancey Edward Jr. Died young
B. Jan. 1, 1923

B4-1-6.	Lillian	B. Apr. 17, 1918	D. Aug. 23, 1949
B4-1-7.	Cora	Married	Earnest Plants
B4-1-8.	Minnie	Married	George (General) Baker
B4-1-9.	Destie	Married	James Morris
B4-1-10.	Bertha	Not married	
B4-1-11.	Icel	Married	Lewis Bellville

B4-1-1-- Pearl Thomas Married Dwight Greenlee
The son of Willard and Laura Duff Greenlee. Pearl and Dwight live at Leon, W.Va. Dwight is retired from the C & O Railroad where he was Lineman and Trouble Shooter for the Company for several years. They have three boys and one girl.

B4-1-1-1-- Millard (Tubby) Greenlee Married Wanda Haymon
The daughter of John and Ella Sines Haymon. Millard and Wanda have two girls and one boy: 1- Sharon Roseann, 2- Karen Nevorda and 3- Millard Luther. Millard (Tubby) is a first mate on the Steamboat Ray on the Ohio River. He also plays the Guitar and Fiddle, and sings lots of old songs.

B4-1-1-2-- Eugene Dwight Wilford (Gene) Married Levetta Beller
The daughter of Samuel (B-1890-D-1970) and Louella Rice Beller (B-1892-D-1967). They have two boys and one girl: 1- Roger, 2- Ronnie, and 3- Mollie Ann. Eugene (Gene) is a Federal mine inspector over about thirty men. He and his wife live in Hasard, Kentucky.

B4-1-1-3-- Charles Ray Greenlee Married Trilba Kimberling
Daughter of Hoyt and Louise Bennett Kimberling. Charles and Trilba have two boys and one girl: 1- Lyman, 2- Larry and 3-Darla.

B4-1-1-4-- Vada Greenlee Married George Cottrill
Son of Caleb and Maude Pickens Cottrill. Vada and George have four girls: 1- Patricia, 2- Susan, 3- Gean Ann, and 4- Judith.

B4-2-- Clyde Thomas lived on South side of Kanawha River, Mason County W.Va. A farmer and Horse trader was married and had a family of boys and girls. Levine and Issac had more children but I have no record of them.

B5-1-- Delia (Del) Coleman Married Jed Larue (No Record)

B5-2-- Winona E. Coleman Married William E. Selby (B-1873-D-1946)

There children that I know are::

B5-2-1. Emmons (Bill) Selby

B5-2-2. Mrs. James (Ara) Ellis

B5-2-3. Mrs. Edith M. Simkins B. 12-30-1894-D. 10-27-1977

B5-2-4. Raymond E. (Red) Selby

B5-3-- Sally Coleman No Record

B5-4-- Cass Coleman No Record

B5-5-- William (Uncle Billy) Coleman Married Aunt Zett Duff

That is all I know of Elizabeth and John Joshua Coleman's children.

C-- The history of Enos Thomas and Lydia Coleman as written by his Grandson Simeon Thomas is as follows:

LAW OF OFFICE OF
REYNOLDS B. THOMAS
407 BEH BUILDING
FORT DODGE, IOWA 50501

TELEPHONE
576-2481
AREA CODE 515

November 24, 1975

Mr. Allen Thomas
R. 1, Box 12
Leon, West Virginia 25123

Dear Cousin Allen:

Thank you for your interesting letter of November 17th. Back in 1954 my Uncle Simeon wrote a family history of the Thomas family, and a copy of it is enclosed.. There are several discrepancies between the dates in the enclosed history and those listed in your letter regarding the children of Levi Thomas.. I have noted the changes on the enclosure. Both my father and Uncle Simeon tried hard to find out the names of the parents of Levi Thomas but were unsuccessful. If you are ever able to learn their names I would appreciate knowing them.

Most sincerely,

Reynolds B. Thomas

RBT: mf

Enclosure

THOMAS FAMILY

A--- **Levi Thomas** 27? — Married — **Mary Yauger**
b. June 28, 1793 — On 11/16/1814 — b. April 15, 1794
d. Dec. 25, 1864 — in — d. Jan. 20, 1886
Allegheny County, Pa.

Children:

1. Elizabeth — b. 1815 — d. 1896
2. Enos, — b. Dec. 6, 1816 — D. Oct. 10, 1899
(Great Great Grandfather of Reynolds Brown Thomas).
3. Philip, — b. Feb. 13, 1825 — d. 1907
4. Levi, — b. 1831 — d. 1911
5. Jane, — b. 1830 — d. ?
6. Ellinor, — b. 1832 or 1821 — d. 1903
7. Mary, — b. 1836 or 1827 — d. 1911
8. William, — b. 1838 or 1829 — d. 1901
9. Ann, — b. 1840 or 1834 — d. 1899
10. Marqurite, — b. 1823 — d. 1899

B--- **Enos Thomas** — Married — **Lydia Coleman**
b. Dec. 6, 1816 — b. Oct. 24, 1820
d. Oct. 10, 1899 — d. April 15, 1899

Children:

1. Franklin: — b. Nov. 23, 1840 d. July 19, 1920
2. Alta: — Married 1. G.W. Young; 2._____ Petty.
3. Lucy: — Married William Bright
4. William Henry: — b. Jan. 9, 1848 d. Jan. 18, 1939
5. Amanda: — b. 1850 Married John Little
6. John: b. 1852, d. 1935, married Emma Daughtery who died Dec. 18, 1949, aged 83 years.
7. Levi: Married Eva Orey; he died Oct. 4, 1939, Cambridge Idaho.
8. Mary, b. 1854, D. March 10, 1936, married El Morris.
9. James: Unmarried d. Feb. 29, 1886
10. Samuel: died at age of 9 years
11. Margaret: b. Apr. 15, 1866, married Morgan Daugherty; now (January, 1953) living at living at Akron, Colorado.

C--- **William Henry Thomas** — Married — **Louisa Jeruah Wilson**
b. Jan. 9, 1848 — Jan. 22, 1871 — b. July 19, 1850
d. Jan. 18, 1939 — d. Oct. 15, 1943

Children:

1. Simeon: b. Feb. 6, 1872, in Ohio
2. Seth, b. May 18, 1873, in Tallytown, Ohio
3. Margaret Elnora, b. Aug. 25, 1877, in Phillips Co., Kansas.
4. Melvin, b. May 12, 1885, Mason Co., W.Va. d. Jan. 31, 1942
5. Hugh, b. March 28, 1888, Mason Co., W.Va., d. May 3, 1906.
6. Cora, b. June 4, 1890, Mason Co., W.Va.,

D--- **Simeon Thomas** — Married — **Alice Julia Ritchie**
b. Feb. 6, 1872 — Mar. 29, 1905 — b. Oct. 19, 1880
d. May 27, 1961

Children:

1. Virginia Marion, b. Feb. 6, 1908
2. Julia Isabel, b. July 28, 1909

3. Louis Edward Thomas — married — Myrtle Noama Keyes
b. Jan. 26, 1911 — Nov. 13, 1937 — b. Oct 18, 1916

Children:

1. Lucinn Carol: b. Jan. 22, 1940
2. Karen: b. April 25, 1945

4. Lucile Thomas — married — Marvin L. Schuetz
b. Nov. 8, 1913 — April 29, 1939

Children:

1. Thomas Raoul: b. Nov. 30, 1940
2. Eric Warren: b. Dec. 23, 1945
3. Johanna: b. Jan , 1948

5. Josephine Thomas — married — Austen Blomfield
b. July 1, 1915 — Aug. 3, 1941 — b. Feb. 24, 1908

CHILDREN OF SETH THOMAS (D.2 ABOVE):

1. Eleanor — married — Francis E. VanAlstine
b. Jan. 8, 1907 — July 25, 1945

2. Reynolds Brown — married — Alice Maxine Bowie
b. March 22, 1915 — Jan. 3, 1940 — b. Dec. 4, 1916

Children:

1. Reynolds Brown Thomas, Jr., b. Aug. 23, 1943 or 1944.
2. Margaret Elanor Thomas, b. Aug. 30, 1947.
3. Seth Thomas, b. May 27, 1955

CHILDREN OF MELVIN THOMAS (D-4 ABOVE):

1. Robert Osborne — married — Olive Sauerlender
b. Sept. 1, 1916 — Dec. 20, 1947 — b. Jan. 23, 1915

Children:

1. Susan Elizabeth, b. Sept. 6, 1948.

2. William Wilson — married — Martha Frances Husted
b. July 19, 1918 — Aug. 29, 1943 — b. Aug. 12, 1920

3. Helen Jean — married — Warren Roger Mellin
b. Sept. 29, 1919 — June 29, 1946 — b. Sept. 20, 1916

4. Margery Beth — married — Jerry David Heath
b. July 9, 1922 — June 12, 1945 — b. Sept. 19, 1922

Children:

1. Forest David Heath, b. Sept. 5, 1947.
2. Jean Louise Heath, b. Aug. 23, 1951.

5. Charles Richard, b. Sept. 13, 1927.

6. Donald Scriven, b. Nov. 28, 1929, d. Sept. 27, 1943.

****

LEVI THOMAS was born in Virginia (census return of 1860) on May 27, 1793, and died in Mason County, West Virginia, on December 23, 1864. He was buried in the cemetery at Eckard Chapel between Point Pleasant and Flat Rock.

He moved from Virginia to Pennsylvania and then to the town of Meigs in Muskingum County, Ohio, in 1820. Later he moved to Mason County, West Virginia, and settled on Thomas Ridge, so known because so many of his children and grandchildren settled in the community.

He was a blacksmith by trade and operated the first blacksmith shop in Muskingum County, Ohio. Two of his sons, Enos and Philip, and three of his grandsons, Frank, William and James, were also blacksmiths.

While living in Pennsylvania he married Mary "Polly" Yauger who was born April 15, 1794, and died January 20, 1886, aged 91 years, 9 months and 4 days. She was an unusual woman, vigorous and cheerful to the day of her death.

They were the parents of nine children, all of whom lived to be elderly. They were:

Enos, born December 6, 1816, died October 10, 1899
Philip, born February 3, 1825
Levi
Jane, born 1830
Ellinor, born 1832
Mary, born 1836
William, born 1838
Ann, born 1840

Philip became a noted blacksmith and lived all of his life on Thomas Ridge. He and Levi had large families.

ENOS THOMAS was born in Pennsylvania December 6, 1816. He moved with his parents in Ohio in 1820, but did not move with them to West Virginia. He remained in Muskingum County, Ohio, until 1878, when he moved to Phillips County, Kansas, where he homesteaded 160 acres (SW¼, sec. 33, twp. 1, range 18 west). He died October 20, 1899, and he and his wife and son James are buried in a little cemetery on the prairie south of Woodruff, Kansas.

He was a blacksmith of unusual ability. He made all of his own tools except the bellows, anvil and files. He made and tempered

springs and knives, mended guns, made horseshoes and nails. In Kansas he invented and made a very successful plow to plow through the tough prairie sod.

He married Lydia Coleman, born October 24, 1820; died April 15, 1899. She was born in the Jerseys and came with her parents when she was six years old across the mountains to Ohio.

Enos and Lydia Coleman Thomas were the parents of eleven children, all born while they lived in Ohio. The children were:

Franklin, born November 23, 1840; died, July 19, 1920.
Alta
Lucy
William Henry, born Jan. 9, 1848; died Jan. 18, 1939.
Amanda, born, 1850.
John, born, 1852; died 1935.
Levi
Mary Frances, born 1854; died March 16, 1936.
James (unmarried), died of typhoid fever Feb. 29, 1886.
Samuel, died at the age of nine years.

Franklin, a veteran of the Civil War (Union Army) was a noted blacksmith in Letart, Mason County, West Virginia, all of his adult life. He married Fanny Thornton, and they were the parents of nine children.

Alta first married G. W. Young, and after his death married a man named Petty. Lucy married William Bright. Both Alta and Lucy with their children finally settled in Ohio, and their families are mostly settled there.

Amanda married John Little. They moved to Kansas in 1876, and later settled in the state of Washington.

John moved to Kansas in 1876 and went back to West Virginia in 1881. There he married Emma B. Daugherty, then moved back to Kansas and later settled in the state of Washington, where his widow died December 18, 1949, aged 83 years. His surviving children still live in the state of Washington.

Levi moved to Kansas in 1876, where he married Eva Orey. Afterward he moved to Wyoming and later to Idaho.

Mary and her husband, El Morris, moved to Kansas in 1878, back to West Virginia in 1881, and then returned to Kansas.

Margaret moved to Kansas in 1878 and later married Morgan

Daugherty from West Virginia. They later settled in Akron, Colorado, where she still lives in January, 1953.

WILLIAM HENRY THOMAS was born January 9, 1848, in Muskingum County, Ohio, and died January 18, 1939, in Coles County, Illinois. He, his wife, and son Hugh are buried in the cemetery in Letart, West Virginia.

In 1876 he with his wife and two sons, Simeon and Seth, his two unmarried brothers, John and Levi, his sister, Amanda, her husband and two children, moved to Phillips County, Kansas. In 1878 his parents, his brother, James, and sister, Margaret, and his sister Alta, her husband and children came to Phillips County, Kansas. After the failure of their crops in 1879, 1880, and 1881, due to hot winds, William, John and James moved back to Mason County, West Virginia. After his children had grown and scattered he sold his farm and moved to Charleston, Illinois, in 1919, where his sons, Simeon and Melvin, lived, and where he lived until his death in 1939.

He learned blacksmithing in his father's shop and became a highly skilled workman. He owned and operated a shop part time, doing work for his neighbors while he lived in West Virginia. He also did some carpentering. With no tools but a saw, square, auger and chisel he framed and built a heavily timbered barn and some other buildings. But he preferred an outdoor life farming and was one of the very best farmers in his community. He practiced many of the things the experts later preached. His sons still regard him as the best teacher of practical manual arts they ever knew.

William was a powerful physical man; he was six feet two inches tall, and weighed about 190 pounds. But in 1874 he developed a great ulcer on the top of his right lung cavity. The doctors did not think he could possibly live. When this broke it tore through his lung and drained through his mouth. He recovered but for seven years the scar tissue often broke and he spit blood. At one time in Kansas he was bedfast for nine months and no one but his wife believed he could get well. All during his life violent physical exercise, such as chopping with an ax, might open this scar tissue and he would spit blood. After he was 85 years old he sat up all one night and spit blood. Other than this violent type of work he could do more work than most men and had great skill in all his work.

home of her parents on Ten Mile Creek in Mason County, West Virginia.

Her father was George Washington Wilson, the son of Jacob Eli Wilson, a soldier in the war of 1812-15, whose wife was Mary Donahue. George W. Wilson was born in Lewis County, Virginia, now a part of West Virginia, on May 24, 1818, and died in Mason County, West Virginia, February 9, 1902. He settled in Mason County in 1834, when it was largely covered with heavy timber and was the home of deer, bear, wild turkey, and other wild game. He was a farmer all his life, a volunteer in the United States Army, 1861-64, Company B, West Virginia infantry, and took part in the battles of Winchester, Cedar Creek, Hurricane Bridge, Lynchburg and many other engagements. His first wife was Elizabeth Machen. They had two children: Mary married Francis Gill; Amanda married Frank Miller.

His second wife was Alcinda (Cindy) Rollins. She was the daughter of Zachariah Rollins, from Pennsylvania, a German, a teacher and a preacher. He had quite a library of books in German on theology and history; his wife's maiden name was Howell.

George W. and Alcinda Wilson had ten children:

1. Margaret Elizabeth, born September 26, 1846, died March 10, 1930; married John Lyons. Five children: Laura, Linnie, Hart, Washington and Roy.
2. Angeline, born 1848; married Richard Hayman; eight children: Stephen, Harvey, William, Charles, Mary, Martha, Ann, and Elmer.
3. Louisa Jeruah--see William Henry Thomas.
4. Lorenzo Dow, born March 14, 1852. Five Children.
5. Nancy Katharine, born March 14, 1854; married William Board; six children: Stella, Dencil, Sally, Sylvia, Charles, and Adda.
6. William married Rynda McKinney; eight children: George, Nathan, Alcinda, Eva, Charles, Lloyd, Nora and Ella.
7. Cynthia, born 1857; married John Inman; two children: Katharine, Urna.
8. Nora, born March 21, 1859; married Lee Foreman; seven children: Walter, Elsa, Pearl, Vessie, Charles, Bessie, Donald. She died in 1951.
9. Charles, born 1861; married Adda Cavet; four children: Cora, Elsie, Lon, and Cindy.

10. Philip, born 1866; married (1) Roxy Minturn; three children: Lona, Lottie, Donald; Second wife, two children: Roy and Pearl.

George W. Wilson married a third wife, Sarah Cavet; no issue.

WILLIAM H. THOMAS and his wife, LOUISA JERUAH WILSON, had six children:

Simeon, born February 6, 1872, in Ohio.
Seth, born May 18, 1873, in Ohio.
Margaret Elnora, born August 25, 1877, in Kansas.
Melvin, born May 12, 1885, in West Virginia, died
Hugh, born March 24, 1888, in West Virginia.
Cora, born June 4, 1890, in West Virginia.

While they lived in Kansas a number of things of special interest to the boys, Simeon and Seth, occurred. In the early Winter of 1876 five hundred Indians, their squaws and papooses came from a reservation farther east, out on a buffalo hunt, camped for two weeks within a half mile of their house. Some of them were in the house every day, and they hunted rabbits with the white men. The next Summer the boys heard the shooting as the U.S. Cavalry chased a war band of Indians up the other side of Prairie Dog River. While living here in a log house on a farm of 160 acres, they learned to read and write and cipher, attending school in a little log school house with a sod roof and dirt floor.

Their father and his brothers, John and Levi, bought and operated the first harvesting machine with a rake, and the first riding binder in this part of the country. The hot winds damaged their crops so much in 1879, 1880, and 1881, that their father and his brothers, John and James, moved back to West Virginia in the autumn of 1881 in their covered wagons.

William bought a farm two and a half miles out from Letart, Mason County, West Virginia. He and the two older boys farmed and worked in the blacksmith shop.

The boys attended school three or four months in the Winter and a subscription school for two short Summer terms. Their parents never kept them out of school to work but encouraged them to get all the education possible. When they quit the country school they could solve all the problems in Ray's Second, Third, and Fourth (college) books in

arithmetic, and the First Book in Algebra. They were always in classes together and enjoyed studying together.

In 1889 their father took a contract to log the lumber on a 496 acre tract from which over 3,000,000 feet of lumber was cut. Simeon sometimes drove from one to four yoke of oxen, hitched to a log, dragging it to the roll ways, or drove a team of horses hauling lumber to the railroad. Seth, with a powerful little horse named John, trucked the logs from the rollways to the sawmill. In the summer of 1891 they both worked in the steel mill at Middleport, Ohio.

There was always a strong bond of affection, loyalty and co-operation in this family. The mother, a woman of rare charm, piety and good sense, made home a happy place to be. The father, a companion and skillful teacher of growing boys, taught them self-reliance, skill and pride in their work.

The two daughters married in their early twenties but the three boys postponed marriage until they had finished their university training, and they always cooperated in helping one another along.

SIMEON.

1891-92 taught the Yauger school, average attendance about 50 pupils, for four months, salary $25 a month, board and room $6 a month.

In the Spring he went to Bremer County, Iowa, and worked on a farm of Reuben Gunsalus for $20 a month with board and room.

In 1892-93 during the Winter he taught a country school at $30 a month.

In the Spring of 1893 he and John Rollins rented a 240 acre farm, but the crash of 1893 left him in debt. During the Summer of 1894 he worked on farms, paid his debts, and the last of September, with $21, walked most of the 30 miles to Fayette, Iowa, and entered Upper Iowa University. He worked his way through college, graduating in 1898, $50 in debt.

During 1898-99 he was principal of the schools in Nora Springs, Iowa. Here he met Alice Julia Riche who later became his wife. The Summer of 1899 was spent in Colorado.

1899-1902. In the Autumn of 1899 he entered the State University of Iowa at Iowa City to do graduate work. During the Christmas Vacation of 1900 Professor Shambaugh took the scarlet fever

and President McClain asked him to take Professor Shambaugh's work. He carried a full professor's work until almost Commencement. He held a teaching Fellowship during 1901-02, and taught two courses in political science. In November Professor Patterson was called to New York and asked him to take his two advanced courses in economics. So for the rest of the year he had four full courses. On January 1, 1900, Seth came to the University of Iowa, and again they enjoyed the companionship of rooming together and working together for a year and a half. In 1901 he received his Master's Degree. From 1902-04 he did graduate work at Harvard University with Albert Bushnell Hart, Edward Channing, A. Lawrence Lowell, Frederick Jackson Turner, Charles Homer Haskins, and Charles Gross. He passed his general examination for the Ph. D. Degree but never finished his thesis.

1904-05 he was principle of the high school at Red Oak, Iowa.

1905-06 he was credit manager of the Thomas D. Murphy Co., Red Oak, Iowa.

In 1906-1942 he was head of the Department of the Social Sciences of the Eastern Illinois State College, retiring in 1942.

In 1934 he was elected President of the Charleston National Bank, and in 1940 active chairman of the Board of Directors, a position he continues to hold (1954).

In 1937 he was invited to deliver the baccalaureate address at Upper Iowa University and was awarded the honorary degree of L.L.D.

On March 29, 1905, he married Alice Julia Riche, the daughter of Elmer and Marion (Patterson) Riche, in Nora Springs, Iowa. Her paternal ancestors were French and English; her maternal ancesters were English. She graduated from the Fallton Piano Forte School in Boston in 1902.

SETH

1892-93 taught the Gill School, which he and his brothers and sisters has attended after the family returned to West Virginia from Kansas. The next year he was appointed a member of the Mason County Board of Examiners for teachers. During the Summer of 1893 he was elected Principal of the public schools at Mason City (now Mason), Mason County, West Virginia, which position he held for six years. While teaching at Mason he attended Summer Sessions of the Normal School at Danville, Indiana, and at the University of West Virginia in Morgantown.

He resigned his position at Mason in the Spring of 1900 and accepted a position as traveling salesman for a seed house at Independence, Iowa. During that Summer and Fall he traveled Kentucky, Ohio, and Michigan. He finished that work in time to go home in West Virginia for the Christmas Holidays. He left there then to go to Iowa City, Iowa, where he arrived at one o'clock A.M., January 1, 1901, and he has made his home in Iowa ever since. His purpose in going to Iowa was to room with his brother Simeon and to attend the University of Iowa, where Simeon was an instructor in the Department of Political Science. In the Spring of 1901 and the Fall of 1902, in addition to his work in the University, he taught the senior class in the public high school English and American Literature. But Simeon left in the Fall of 1902 to do graduate work in Harvard University, and Seth accepted the position of Principal of the High School at Washington, Iowa, where he began his work October 22, 1902. He held that position until he resigned in the Spring of 1905 and accepted the position of Principal of the High School at Fort Dodge, Iowa, which position he held until the Spring of 1909.

During the years he lived at Washington, Iowa, he attended Summer Sessions at the University of Iowa, and after resigning as principal of the High School at Fort Dodge, he returned to the University of Iowa for one year. After going to Fort Dodge in 1905 he had attended Summer Sessions at the University of Michigan where he studied law.

He was awarded the following degrees at the University of Iowa: 1904, Ph.B.; 1906, M.A.; and 1910, LL.B.

He began the practice of law in association with the firm of Healy & Healy on July 10, 1910. In connection with his practice he was Assistant United States Attorney for the Northern District of Iowa from 1914 to 1921. He was President of the Iowa Bar Association 1931-1932. In 1933 he was appointed Solicitor of the United States Department of Agriculture, which position he held until September, 1935, when he returned to the practice of law for various periods with M. F. Healy, Robert Healy, Thomas M. Healy, and Alan Loth.

On December 2, 1935, he was appointed Judge of the United States Court of Appeals for the Eighth Circuit, from which position he retired on May 1, 1954.

On July 25, 1905, he and Ella May Brown were married at the Brown homestead five miles northwest of Washington, Iowa. During that Summer he worked as a statistician for the Wisconsin Tax Commission where he was associated with Professor Adams of the University of Wisconsin.

To his marriage with Ella May Brown two children were born: Eleanor, born January 8, 1907, and Reynolds Brown, March 22, 1915. Ella died February 7, 1939, and he married Eloise Stuckslager on February 11, 1941.

At the One Hundredth Anniverary of the founding of the State University of Iowa during the 1947 Commencement Week Exercises in Iowa City, he was one of the 50 living Alumni given special recognition by the University.

In May, 1949, at the banquet held during the annual meeting of the Iowa State Bar Association, he was presented with a gold plate by the Association for his services as a member of the Iowa Bar.

MELVIN

Born in West Virginia on May 12, 1885, after the family had returned from Kansas, Melvin received his elementary education in the old Gill school house about two and a half miles from Letart in West Virginia. He spent one year at Marshall College in Huntington, West Virginia. After teaching near the home place for about a year he came to Illinois where he entered the University of Illinois in 1909, graduating in 1914. He earned a good share of his expenses working on soil survey work in that State. He was elected a member of Sigma Xi, honorary scientific fraternity, and of Epsilon Sigma Phi, honorary agricultural fraternity. He was a member of the faculty of North Dakota Agricultural College from 1914 to 1918, when he returned to Illinois to become Farm Adviser in Coles County, which position he held from 1918 to 1934. He was Secretary of the Charleston National Farm Loan Association from 1923 to 1937; State Senator from the 34th District from 1936 to 1940; and Vice-President of the Central National Bank, Mattoon, Illinois, from 1940 to 1942.

He was married to Margery H. Scriven of Beloit, Wisconsin, on October 6, 1915. To them were born six children: Robert Osborne, September 1, 1916; William Wilson, July 19, 1918; Helen Jean, September 29, 1919; Margery Beth, July 9, 1922; Charles Richard, September

13, 1927; and Donald Scriven, November 28, 1929.

Melvin died on January 31, 1942, as a result of injuries suffered in an automobile accident a few days earlier, and is buried in the cemetery at Charleston, Illinois.

- - - - - - -

Left to Right: Allen Washington Thomas, Mary Jane Thomas, Charles Frances Thomas with their father (seated) Phillip Thomas.
(probably in the 1880's)

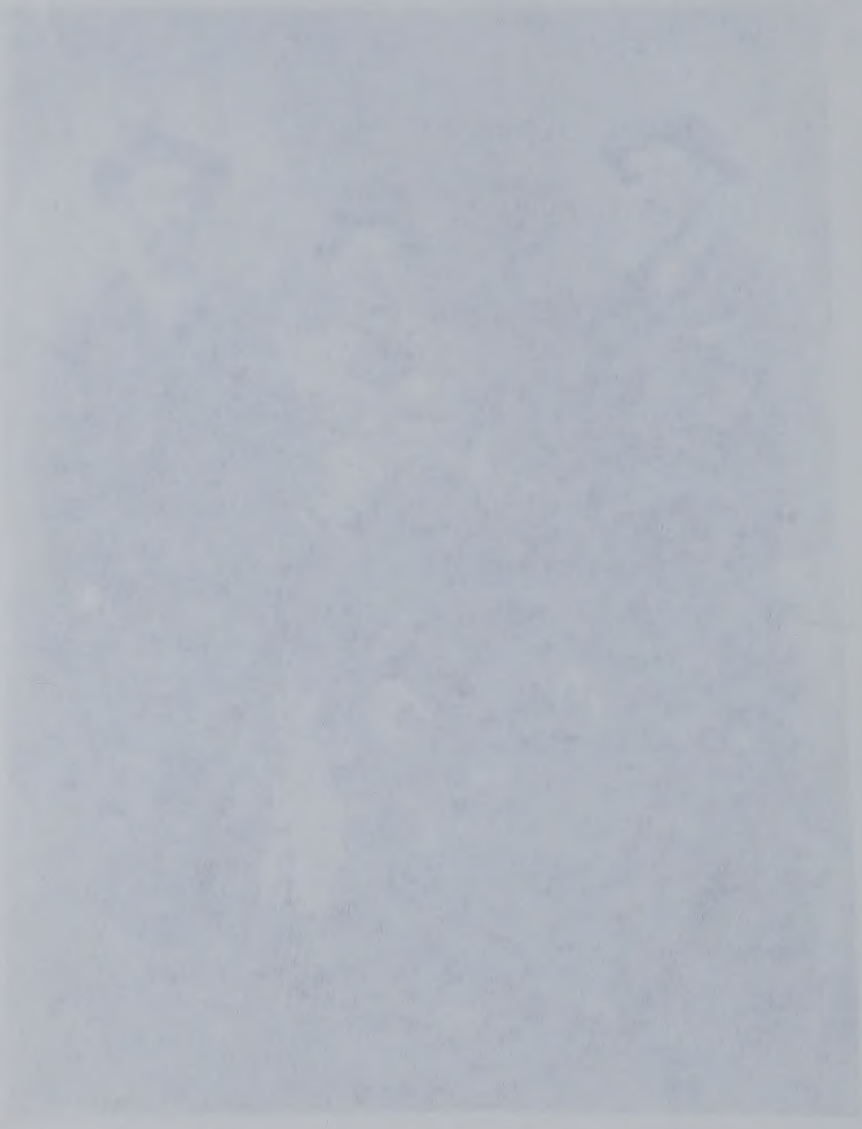

G. Phillip Thomas Children continued

G-1. Griffeth (Griff.) Thomas married Alice Shank, they never had any children.
Uncle Griff carried the mail from Ambrosia West Virginia to the Ash Post Office on Thomas Ridge. He walked as he had a very bad Hernia and it hurt him to ride. He and Aunt Alice left Thomas Ridge about 1913 or 14, to work for his Uncle George (Bubb) Thornton back of Buffalo, W.V. They are buried at Cross Creek Cemetery about three miles back of Buffalo, at Cross Creek Church.

G-2. Susannah (Aunt Tude) Thomas married Thomas (Uncle Tom) Fisher. He was a school teacher and farmer. I expect he was probably the first teacher to teach at Thomas School. As I have heard my dad tell of going to school to Uncle Tom. He and his family moved to Blackwell Oklahoma, about 1912 to 1914, where he went into the Veternaryan business, wrote a book on Veternary, also owned and operated a farm at Blackwell. They are buried there around Blackwell, Oklahoma,. They were the parents of six children.

G-2-1. Kate Fisher married a Roush here in West Virginia. They had two boys: 1. Dale, 2. Smith. Dad and Uncle Dan Fowler helped her and the two boys across the Ohio River, where she caught a train to Oklahoma. Later she married a man by the name of Sheets. She lived a good Christian life and was in her Ninetys when she died.

G-2-2. Lena Fisher married 1. Frank Bernider a telegraph operator for the New York Stock Exchange. They had one daughter Irene, who is married and lives in Calif. after Frank died Lena married another man.

G-2-3. Lestie Fisher married M. A. Walcher

G-2-4. Vertie Fisher married ?

G-2-5. Everett Fisher married ?

G-2-6. ~~Ostan~~ Fisher married ? FERN AUSTIN

G-4-2. Leah Frances Margaret Thomas was married to Earl C. Hall. Leah died at M. C. Millan Hospital, Charleston W.Va. and is buried beside her infant son, her two brothers Oren and Charles, also her mother and father. Allen W. and Verna Thomas at Mt. Zion Cemetery, Thomas Ridge. Leah and Earl have one son:

G-4-2-1. Earl C. Hall who divorced his first wife Ricky and and left her and their three children, as follows:

G-4-2-1-1. Leach Frances Hall is married to James Orlando Miller. Their three boys are Ronald Lee, Richard Allen and James Orlando Jr. Their address is Rt 3, Box 474 Elk View W.Va. 25071

G-4-2-1-2. Alvin Dale Hall is married to Caroline Sue Jones. Their children are: 1. Chaunette, 2- Dale Thomas. Their address is Annandale Va.

G-4-2-1-3. Odie Keith Hall married Judy Harrison. Their children are: 1. Lisa Annette and 2. Mark Keith. They live at Kernersville, NC.

G-4-3. Dora Blanche Thomas was a Secretary for the President of Coral Gables Country Club of Coral Gables Florida. Was married three times: First to James J. Clark, 2. to fellow by the name of Dean, and last Everett Livesay. No Children by either man. Dora was Creamated and her ashes were put in a Vault at Goral Gables Florida, where she had lived since 1932.

G-4-4. Thelma Gertrude Thomas is buried at the Gill Cemetery on Gill Ridge (Unmarked Grave) Cooper District, Mason Co. W.Va.

G-4-5. Allen Griffeth Thomas. A pipefitter since 1928. Joined Local 651, A.F.L.C.I.O. in 1942, reinstated 1946 Charleston W.Va. The only one still living of Allen W. and Vernas Thomas' Family. Married April 27, 1924 to Clessie Faye McCollum, B. Dec. 26, to Rev. I.J. and Vella May Morrison McCollum Allen and Fayes children are:

G-4-5-1. Franklin Jay Keith Thomas. A minister of the Gospel at Leon United Methodist Church at Leon W.Va. Also an Electric Welder out of Local 625 A.F.L.C.I.O Charleston W.Va. on construction. Is married to June Crookham. The daughter of Ray and Lena Beaver Crookham. They have two children 1. Keith II. and Kriss Ann they live on Rt.2, Leon W.Va.

G-4-5-2. Oren Darrell Thomas (Brother Bill) a Claims Department Supervisor for Roy Stone Trucking Company of Martinsville Virginia. Was first married to Betty Byus they had two girls and one boy 1. Ruth Ann, 2. Shara May and 3. Paul Allen. Divorced from Betty. He later married Ruth Cross. They have two children 1. Steven and 2. Alicia. They live at Martinsville Virginia.

G-4-5-3. Joseph Philip Thomas, was a Superintendant for a company in Youngstown, Ohio. Born Oct. 31, 1931, at Shrewsbury W.V., Died Nov. 29, 1971, at Austin Town Ohio, of Bone Cancer. He served in the U.S. Navy in Korea in the Second World War. A member of the Masonic Order is buried at Leon W.Va. Was married to Bernice Reed the daughter of Floyd and Marie Reed. Joe and Bernice children are Bonnie and Butch, by Bernices first husband and Joseph Philip and Faye Marie, by her second husband, Joseph. Bernice, Joseph Philip, and Faye Marie live at Austin Town, Ohio.

G-4-5-4. Allen Wayne Thomas married to Caroline King. Daughter of Willie and Hazel Greenlee King of Arbuckle, W.Va. Wayne is a truck driver for Smith Transfer Co. Charleston W.Va. Their children are: 1. William Allen, 2. Jeffery, 3. Jay, and 4. Christopher. They live on Rt. 1, Leon, W.Va.

G-4-5-5. Charles Ray Thomas retired 1975 from Electronic Dept. of the Navy, is presently employed in Greenland. Is married to Bonnie Rollins, the daughter of Mert and Bessie DeVault Rollins. Charles and Bonnie have five children. (G-4-5-5-1.) Charles Ray II. (Punkin), (G-4-5-5-2.) Patricia Lynne, (G-4-5-5-3.) Phyllis Ann, (G-4-5-5-4.) Pamela Dawn, (G-4-5-5-5.) Paula Renee. While Charles was in the Navy he and his family traveled to Japan, where Charles II. and Patricia were born. They also were in Porta Rica, Scotland, as well as different places in the U.S.A. They are buying their home, also Bonnies Diner, at Letart W.Va. It is known as Bonnies Dairy Corner.

G-4-6. Oren Fenton Thomas born Aug. 18, 1908, died Sept. 4, 1910. Buried along with father and mother at Mt. Zion Cemetery on Thomas Ridge. He died from Membranis Group.

G-4-7. Charles Olin Thomas born April 4, 1912, died Feb. 18, 1939. Along with his cousin Robert Edward (Denny) Fowler started the transfer buiness at Rochester Pa. with only one truck in 1929, later sold to Joe Graham. Is buried at Mt. Zion Cemetery on Thomas Ridge W.Va. Charles Olin was married to Catherine Bender of Rochester. They were the parents of:

G-4-7-1. Ann Lee Thomas who married Joseph A. Russell. Their children are: (G-4-7-1-1.) Becky and (G-4-7-1-2.) Joseph Jr. They live at 818 Ridge Street, Rochester, Pa. 15074

G-4-7-2. Dora Laverna Thomas was married to ? . They had two girls: (G-4-7-2-1.) Mary Catherine and (G-4-7-2-2.) Paula. Doras second husband, Dave Helbling is a school teacher. They have two girls and one boy. (G-4-7-2-3.) Reyne, (G-4-7-2-4.) Carla, and (G-4-7-2-5.) David Jr. They live about 4 miles out of Rochester, Pa.

G-5-- Mary Jane Thomas (Aunt Med) married Silas Arthur (Buck) Peck Born 1866, Died 1954. A carpenter and farmer. Their home was on Debby Road about one mile from Beach Hill Railroad.

G-5-1. June Lee married to Norma Laziman. A foreman for N.Y.C.R.R. for many years, lived and died at Armatage, Ohio. Their only son, Leslie Lee, married and lives at the Planes, Ohio. He and his wife have two children. A girl and a boy.

G-5-2. Lizzie Peck Born- April-02-1899

G-5-3. Emma Peck Born- Oct.-29-1902

G-5-4. Homer Peck Born- July-22-1904

G-5-5. Charles Peck Born- -1907---Died- 1931

G-5-6. John Peck Born- May-02-1910

G-5-1-- June Lee and his wife were the parents of one son.

G-5-1-1. Leslie Lee, Born2 Born-2-2-1919, Died-12-28-1936 He married Helen Jane Robinett Barnes, the daughter of Ira Sidney and Hattie Jane Robinett Barnes. Leslie a carpenter by trade also a veteran of World War #2. Died of a heart attack on his way home from work with his grandson, Scott Marcinko, age 12. Leslie and Helen are the parents of two children, a girl, Rita and , a boy, Jerry. Helen lives at 18 East First St., The Planes, Ohio, close to Athens.

G-5-1-1-1. Rita Lee married 1st husband was Tom Marcinko, had one son, Scott Marcinko, age 12. #2 husband, Darrell Boales, one daughter, Kristy Boales.

G-5-1-1-2. Jerry Lee is teaching school in Australia, close to Sidney.

G-5-2-- Lizzie Peck married to Charles Knightstep, son of Thomas (Tom) and Martha Knightstep live at Leon, W.Va. Their children are:

G-5-2-1. Opal Knightstep married to Lester Haught, their children are:

G-5-2-1-1. Lester, Jr.

G-5-2-1-2. Freddie

G-5-2-1-3. Teddie

G-5-2-1-4. Richard

G-5-2-2. Charles Robert Knightstep II (junior) married to Eve Winterbottom, have two children

G-5-2-2-1. Charles Robert III (Tickie)

G-5-2-2-2. Ronnie

G-5-2-3. Mary E. Knightstep Born- 1925- Died- 1925

G-5-2-4. Ruby Lee Knightstep married to Carl Morrison, one daughter.

G-5-2-4-1. Garla Lee

G-5-2-5. Thomas Arthur (Tommy) Knightstep Born-1928 Died-1953.

G-5-2-6. Joseph (Jack) Franklin Knightstep married to Mary McDade

G-5-2-6-1. Patty, her children Amber Joe and Tracy Marie.

G-5-2-6-2. Melinda,

G-5-2-6-3. Kelly

G-5-2-7. Homer John Knightstep married to Frances Turner, have three children.

G-5-2-7-1. Homer John Jr.

G-5-2-7-2. Connie

G-5-2-7-3. Debbie

G-5-2-8. Albert Knightstep married to Sharon Knapp, have two children

G-5-2-8-1. Jeff

G-5-2-8-2. Tammy

G-5-3-- Emma Peck married to Ralph Sayre, Their children are:

G-5-3-1. Gerald Sayre married to Gladys Angell (Deceased) have two children

G-5-3-1-1. Scott

G-5-3-1-2. Hollie

G-5-3-2. Alicia Sayre married to Jay Nicholson, children

G-5-3-2-1. Wendy married to Terry White, who have two children:

G-5-3-2-1-1. Ryan

G-5-3-2-1-2. Tiffany

G-5-3-2-2. Darryl

G-5-3-2-3. Connie

G-5-3-3. Jacqueline Sayre not married

G-5-3-4. Leotia Sayre married Robbie Wilson, children

G-5-3-4-1. Debbie

G-5-3-4-2. Allen

G-5-3-4-3. Danny

G-5-3-4-4. Raymond

G-5-3-5. James Sayre (Deceased) married to Wanda ?, two children

G-5-3-5-1. Renee

G-5-3-5-2. Roxanne

G-5-4-- Homer Peck married to Hazel Thomas, daughter of John and Olive Ann Jordan Thomas. Are the parents of ten children, three girls and seven boys.

G-5-4-1. Eleanor Yvonne Peck married to Charles Alvin Keefer, son of Clyde and Sylvia (Pete) Thornton Keefer. Eleanor and Alvin have two Girls.

G-5-4-1-1. Greta

G-5-4-1-2. Brenda.

G-5-4-2. Marilyn Frances Peck married to Donald Cantrell, have two children:

G-5-4-2-1. Diane

G-5-4-2-2. Teresa

G-5-4-3. Charles Arthur Peck married to Patricia Johnson. No children.

G-5-4-4. Ruth Ellen Peck married to Donald Thomas, have two daughters.

G-5-4-4-1. Donna Ruth

G-5-4-4-2. Terry Lea.

G-5-4-5. Stephen Delbert Peck married to Betty Main, have two children.

G-5-4-5-1. Stephanie Dee

G-5-4-5-2. Valerie Ann

G-5-4-6. Homer Donald married to Mary Kelly, have two children.

G-5-4-6-1. Suzanne Marie

G-5-4-6-2. David Scott

G-5-4-7. Larry Wayne Peck married to Rebecca Matheny

G-5-4-8. Roger Lee Peck married to Kay Harmon

G-5-4-9. Keith Edwin Peck Born- 3-26-53-- Died- 5-20-1974

G-5-4-10. Micheal Kent Peck -------- Unmarried,

G-5-5-- John Peck married to Sarah Alice Kimberling, daughter of Hoyt and Louise Bennett Kimberling, have two girls and one boy.

G-5-5-1. Mary Joan Peck married to William Absten, who also have two children

G-5-5-1-1. Mark

G-5-5-1-2. Beverly

G-5-5-2. Gary Hoyt Peck married to Becky McArdle, with two children

G-5-5-2-1. Gary Joseph

G-5-5-2-2. Michelle Renee

G-5-5-3. Jody Johnetta Peck ---------- Unmarried

G-6-- George B. Thomas B-8-25-1872--D-6-21-1886

G-7-- Virgil (Virgie) Thomas B-11-3-1874--D-5-7-1889

G-9-- William Barton Thomas B-7-8-1878--D-1-25-1881

G-10-- Cora Bell Thomas B-7-25-1880--D-4-6-1889

Are probably buried at McCombs and Thomas Cemetery on Rt.2 close to Flatrock W.Va.

G-8-- Anna Myrtle Thomas married to Bert E. Sayre B-1874--D-1953,

Owned and operated a large farm at Letart W.Va., Mason Co. Cooper District, Uncle Bert was known as the potatoe King of the Ohio Valley, was also a beautiful writer, which he did for the W.Va. State Legislature at 12 dollars a day for twelve years. Their children are::

G-8-1.	Harry	Sayre	B---1899--D---1956
G-8-2.	Harold	Sayre	B---1900--D---
G-8-3.	Daniel	Sayre	B---1902--D---1975
G-8-4.	Edward	Sayre	B---1905--D---
G-8-5.	John	Sayre	B---1908--D---1973
G-8-6.	Esther	Sayre	B---1909--D---1913
G-8-7.	Rupert	Sayre	B---1912--D---

Harry, Dan, John, and Esther are buried along with their father and mother, Bert and Ann Myrtle (Mert) Sayre, at Evergreen Cemetery, Letart W.Va.

G-8-1.-- Harry Sayre was married to Florrie (Flo) ~~Beachrem~~ Beachum, No children.

G-8-2. Harold Sayre was married to Charlotte Weissenburger. They were the parents of two boys.

G-8-2-1. Charles H.

G-8-2-2. Harold H.

G-8-3. Daniel (Dan) Sayre married to Betty Mitchel have one Girl.

G-8-3-1. Catherine Leona

G-8-4. Edward Sayre married to Opal Thompson. Their children are:

G-8-4-1. Geraldine Yvonne

G-8-4-2. Edward Delton

G-8-4-3. Arlene

G-8-4-4. Thomas Lewis

G-8-6-- Esther Sayre---Died Young

G-8-7-- Rupert Sayre----Unmarried

Still lives at the home place at Letart.

G-11--- Blanche M. Thomas married to Joseph Al (Joe) Pickens,

Born--1868--Died--1956. Owned and operated the Original 210 acrea of land that her father bought in 1855 for $300. They also operated a store and Ash Post Office for several years it was disbanded about 1912. They also gave the ground for Mt. Zion Church and Cemetery their twin boys, Harry and Harold were the first to be buried there 1905.

Blanche children are:

G-11-1. Murel Pickens married to Ray Dunn (Deceased) Their children are:

G-11-1-1. Joe Dunn

G-11-1-2. Robert (Bob) Dunn

Murel lives at Spring Hill below South Charleston, W.V.

G-11-2. Harry Pickens Born--1904----Died--1905

G-11-3. Harold Pickens Born--1904----Died--1905 Both are buried beside their parents at Mt. Zion Cemetery on Thomas Ridge.

G-11-4. Myrtle Pickens Born--1906-married to Budley Thomas. Their children are:

G-11-4-1. Edwin Allen Thomas

G-11-4-2. Robbie Eugene Thomas

G-11-5. Kathleen Pickens Born--1910- married to Jack Hamlin... live in Los Angels, California have two daughters.

G-11-5-1. Mary

G-11-5-2. Emly Blanche

G-11-6. Geraldine Pickens Born--1910-- a twin to Kathleen married to Edwin Cooper (Deceased) their children are:

G-11-6-1. Donald Cooper

G-11-6-2. Darrell Cooper

G-11-6-3. Charles Cooper
Geraldine lives at Akron, Ohio.

G-11-7. Iona Pickens Born--1912-married to Carl Chattin, no children, live at the Y on Rt. 2.

G-11-8. Naomi Pickens Born--1912--a twin to Iona-- was married to Samuel Beller. Have one boy.

G-11-8-1. Richard Lee Beller

G-11-9. Allen Pickens--Born-1916- married to Beatrice Kerwood--live at Columbus, Ohio. Their children are:

G-11-9-1. Deanna

G-11-1-2. Judy Lynn

G-11-1-3. Allen Ray

G-11-1-4. Connie

G-11-1-5. Donzella

G-12-- John Roland--the last child of Phillip and Catherine Thorton Thomas, married to Grace, the daughter of and Richard (Dick) Entwhistle, both are buried at Belvedere, Ill., where they lived. Uncle John picked the old time five string banjo, and sung such old time pieces as, Preacher and the bear, Little Old Yaller Gal, and many, many, more. He went to Illinois about 1911 where he worked on farms, after marrying Aunt Grace they rented different farms until he retired, then worked or operated a large Road Grader until about two years before he died. Their children are:

G-12-1. Vertie married to Raymond Burdette Carlson, who lives at Ottowa, Illinois. Their children are:

G-12-1-1. Lynn Carlson married to Liz one daughter.
G-12-1-1-1. Chanda

G-12-1-2. Paul Carlson married to Sandy one boy.
G-12-1-2-1.

G-12-1-3. Jean Carlson married to Jane. one girl.
G-12-1-3-1. Michelle

G-12-1-4. John Michael Carlson--Not married

G-12-1-5. Nancy Carlson married to Dennis Murry. Two children
G-12-1-5-1.

G-12-1-5-2.

J-7. William (Willie) Thomas married Arminta Edwards (Born-1864-Died-1943), were farmers on branch of Ten Mile Creek. Their Children are:

J-7-1. Ulas Thomas

J-7-2. Lois Thomas

J-7-3. Icy Thomas

J-7-4. Everette Thomas

J-7-5. Margaret Thomas .

J-8. Orval Thomas married Blanche Pierson (Born-1879-Died-1945) Were farmers, their children are:

J-8-1. Hazel Thomas married Ray Lyons, are parents of:
J-8-1-1. Ruth Lyons md. John Haymon. Their children ar
J-8-1-1-1. Connie

J-8-1-1-2. Peggy

J-8-1-1-3. Micky

J-8-1-1-4. Karla

J-8-2. Waldo Thomas married ??

J-8-3. Gay Thomas married ??

J-8-4. Clarence Thomas married Crystal Stephens

J-8-5. John Thomas married ??

J-8-6. Alonzo Thomas married ??

J-9. Cornelius Thomas married Elizabeth Redmond (Born-1880-Died-1967). Their children are:

J-9-1. Carl Thomas

J-9-2. Otho Thomas

J-10. Icy Thomas No Record

J-11. James Frank (Budd) Thomas married to Flora Greer (Born-1880-Died-1958), Have two boys.

J-11-1. Gaylord Thomas Born-1905-Died-1969- married first to Myrtle Coleman, have one girl.

J-11-1-1. Ramona Thomas who married Tommy Holland. Ramona works at the Citizens National Bank at Point Pleasant W.Va.

Gaylord married second Erma V. Gibeaut. No Children

J-11-2. Budley Thomas married Myrtle Pickens. Their children are:

J-11-2-1. Edwin Allen Thomas

J-11-2-2. Robbie Eugene Thomas

J-12. Oak Thomas, the last child of Levi and Martha, married Nina Cleek. Their children are:

J-12-1. Emmons Thomas

J-12-2. Edwin Thomas

J-12-3. Edgbert Thomas

J-12-4. Fredrick Thomas

J-12-5. Harold Thomas

J-12-6. Norma Dell Thomas

J-12-7. Blondena Thomas

J-12-8. Billy Thomas

Levi and Martha had one other child named Ora buried at Eddy Chapel. That is the only records I have.

K-10. Ann Thomas, the last child of Levi and Mary Yauger Thomas, was Born-1834-Died-1899. She was married to Jake Plants, I haven't any record of him, there are different Jacob, but no Jake in the Cemetery records. She is buried at McCombs, Thomas Cemetery.

"Remember friends as you pass by;
As you are now so once was I:
As I am now so you will be;
Prepare for Death and follow me."

Search Results Provided By The No. 1 Source for Family History Online Ancestry.com

Database: 1870 United States Federal Census

May 10, 2005
4:50 PM

Personal Information

Name:	William Yauger
Estimated Birth Year:	abt 1788
Age in 1870:	82
Birthplace:	Pennsylvania
Home in 1870:	Cologne, Mason, West Virginia
Family and neighbors:	View Results NEW
Race:	White
Gender:	Male
Value of real estate:	View Image
Post Office:	Cologne
Roll:	M593_1692
Page:	160
Image:	329
Year:	1870

Census Image

View original image

View blank 1870 census form (PDF 15K)

What to do next?

Order high-quality printout

Source Information:
Ancestry.com. *1870 United States Federal Census.* [database on-line] Provo, UT: MyFamily.com, Inc., 2003-. Indexed by Ancestry.com from microfilmed schedules of the 1870 U.S. Federal Decennial Census.*1870 United States Federal Census*. [database online] Provo, UT: MyFamily.com, Inc., 2003. Original data: Data imaged from National Archives and Records Administration. 1870 Federal Population Census. M593, 1,761 rolls; part of Minnesota T132, 13 rolls. Washington, D.C.: National Archives and Records Administration.

<< Return to Results Screen

1880
1789

Wm

age

b 1789
1800 - 11
1810 21
20 31
30 41
40 52
1850 - 62
60 - 72
70 - 82

Database: 1870 United States Federal Census

Personal Information

Name:	William Yauger
Estimated Birth Year:	abt 1788
Age in 1870:	82
Birthplace:	Pennsylvania
Home in 1870:	Caldonia, Macon, West Virginia
Family and neighbors:	View Results
Race:	White
Gender:	Male
Value of real estate:	View Image
Post Office:	Caldonia
Roll:	M593_1672
Page:	160
Image:	329
Year:	1870

Census Image

View original image

View blurry 1870 census form (PDF 135K)

What to do next?

Order high-quality printout

Source Information:
Ancestry.com. 1870 United States Federal Census. [database on-line] Provo, UT:
MyFamily.com, Inc., 2003. Indexed by Ancestry.com from microfilmed schedules of the
1870 U.S. Federal Decennial Census.1870 United States Federal Census. [database online]
Provo, UT: MyFamily.com, Inc., 2003. Original data: Data imaged from National Archives and
Records Administration. 1870 Federal Population Census. M593, 1,701 rolls; part of
Minnesota T132, 13 rolls. Washington, D.C.: National Archives and Records Administration.

<< Return to Results Screen

J-3-4-- John R. Thomas married to Nellie Pullin. Their children are:

J-3-4-1. Mrs. Clara Thomas Blessing B. 5-17-1909- D. 1977 age 68, of Jackson Ave. Pt. Pl.

J-3-4-2. Mrs. Howard (Ethel) Wartenburg Pt. Pl.

J-3-4-3. Mrs. Howard (Eunice) Johnson Pt. Pl.

J-3-4-4. Mrs. Steve (Virginia) Slickas Pt. Pl.

J-3-4-5. Mrs. Parkinson H. (Juanita) Gardner Pt. Pl.

J-3-4-6. Mrs. Ray (Pauline) Beagle Leon,

J-3-4-7. Mrs. Carl (Delma) Palmer Chesapeake, Ohio.

J-3-4-8. Carl E. (Buddy) Thomas Pt. Pl.

J-3-4-9. Franklin Thomas Pt. Pl.

J-3-4-1-1. Mrs. Nellie Blessing Olwine Grand Junction, Colorado

J-3-4-1-2. C. Robert Blessing Mentor, Ohio

May 11, 1978

Not being a very good writer have done as best as I have been told, and as I remember, and the dates and names, came mostly out of the cemetery records of Mason Co., so Juanita K. Burdette, Violette S. Machir, and all the people who helped gather the information for your #1-2-3, and 4 Volumes, I thank you.

Also, I want to thank Patricia and Pamela Thomas, my granddaughters for typing this record of Levi and Mary Yauger Thomas.

Allen G. Thomas
Rt.1, Box 12
Leon, W.Va. 25123
Phone 458-1761
Area code 304

YAUGER FAMILY

The only information I have of Mary (Polly) Yauger, wife of Levi Thomas, Family is a brother.

1850 census

A--- William Yauger (b. 1789, d. 8-22-1872) married to Sarah Meeks (b. 6-11-1795, d. 4-12-1856) they are both buried at Thomas-McCombs Cemetery on Rt. 2, next to Flatrock, W.Va. She was the daughter of Joshua and Margaret Meeks, of Alegheny Co., Penn. Their children were:

A-1. Josiah Yauger (b. 4-12-1817, d. 6-2-1871) married to Rebecca _____ (b. 1-10-1823, d. 3-22-1863). Their children:

A-1-1.	Silas	B.	?	D.	1-13-1931

A-2. Philip Yauger (b. 3-20-1821, d. 10-19-1906) married to Sophia Lutton (b. 3-8-1826, d. 8-25- 1895). Their children were:

A-2-1.	Artisen	B.	6-10-1855	D.	7-9-1931
A-2-2.	Biantha				
A-2-3.	Jennings				
A-2-4.	Nancy J.				
A-2-5.	Philip L.				
A-2-6.	Sophia	B.	1826	D.	1895
A-2-7.	William				

A-3. Henry Yauger (b. 2-12-1826, d. 9-1-1917) married to Dorothy _____ (b. 6-13-1835, d. 9-12-1915). Their children were:

A-3-1.	Mary	B.	1857	D.	1937
A-3-2.	Jeremiah	B.	1858	D.	1945
A-3-3.	Andrew J.		No record		
A-3-4.	Robert E.	B.	1865	D.	1900
A-3-5.	Sarah C.		No record		
A-3-6.	William	B.	1859	D.	1860
A-3-7.	Washington	B.	1853	D.	1855

A-4. Jackson Yauger (b. 10-5-1827, d. 1903) married to Elizabeth Riddle (b. 1825, d. 1903). Their children are:

A-4-1.	Rachel	B.	1857	D.	1938
A-4-2.	Birddeely	B.	1861	D.	1863
A-4-3.	Jenny	B.	1860	D.	1909

A-5. Washington (Uncle Wash) b. 1829, d. 1926. Never married, owned and operated the large Farm south of ten mile creek, Mason Co., with the large brick house, now owned by Guy Burdette of Leon W.Va.

A-6. Jeremiah Yauger (b. 7-28-1831, d. 7-24-1905) married to Annie _____ (b. 9-7-1850, d. 6-4-1903). Their child was:

A-6-1. Evay (b. 1878, d. 1935) married to Charles Musgrave (b. 1872, d. 1951).

A-4-1. Rachel Yauger married first John Pierson on the 2-13-1877. Their children are: 1- Grover, 2- Samuel, 3- Bertha, 4- Maude, 5- Hermie, 6- Jennie, and 7- Blanche, not in order.
Rachel second marriage to H. W. Morgan and had one son, William (Bill) b. 9-30-1896, d. 6-20-1950.

A-4-3. Jenny married to Woodbury Edwards. They had several children.

A-3-2. Jeremiah Yauger married Elmira Kinsel, 1867-1942. Their children are:

A-3-2-1. Bessie B. 8-24-1911 D. 8-26-1913

A-3-2-2. Otis B. 5-21-1896 D. 3-13-1900

A-3-2-3. Annie (b. 1905) married to June Kay, Deceased.

A-3-2-4. Roy (b. 1907) married to _____. Their children are:

A-3-2-4-1. Catherine Yauger, who works in the Citizens National Bank of Pt. Pl.

A-3-2-4-2. _____, who farms on his father and grandfathers farm Rt. 35, South Side, W.Va.

A-3-1. Mary _____ married to George Dawson, he is buried at Yauger Church Cemetery and Mary is buried at the old cemetery at Pt. Pl.

A-6-1. Evay and Charles Musgrave have some girls at Pt. Pl.

Other Yaugers are:

1. Baz No record
2. A. G. B. 3-23-1863 D. 11-9-1889, No record
3. B. E. Bazeal, probably Baz, B. 12-24-1871 D. 1-31-1905
4. Elenore Yauger married to Mathew Lutton (b. 11-9-1889, d. 1-31-1905 probably Granddaughter of William Yauger.

Interested

Allen G. Thomas

mostly cemetery records

A-6. Jeremiah Yauger (b. 7-28-1831, d. 7-24-1905) married to Amelia _____ (b. 9-7-1850, d. c-4-1903). Their child was:

A-6-1. Mary (b. 1876, d. 1951) married to Charles Musgrave (b. 1872, d. 1931).

A-4-1. Daniel Yauger married first Dona Pierson on the 2-13-1877. Their children are: 1- Grover, 2- Samuel, 3- Bertha, 4- Maude, 5- Mary, 6- Georgia, and 7- Blanche, not in order.
Daniel second marriage to E. M. Sorgen and had one son, William (Bill) b. 9-30-1890, d. 6-20-1970.

A-4-2. Mary married to Roadbury Bowers. They had several children.

A-3-2. Jeremiah Yauger married Elmira Kinsel, 1807-1912. Their children were:

A-3-2-1. Rosetta B. 6-26-1871 D. 5-26-1913

A-3-2-2. Otis B. 5-22-1898 D. 3-13-1900

A-3-2-3. Sonia (b. 1903) married to Tone Kay. Deceased.

A-3-2-4. Roy (b. 1907) married to _____ Their children were:

A-3-2-4-1. Geraldine Yauger, who works in the Citizens National Bank of Ft. Pi.

A-3-2-4-2. _____ who farms on his father and grandfathers farm at Rt. 35, South Bend, W.Va.

A-3-1. Mary _____ married to George Samson. He is buried at Yauger Cemetery and Mary is buried at the old cemetery at Ft. Pi.

A-6-1. Mary and Charles Musgrave have many girls as Pt. Pi.

Other Yaugers were:

1. Mac No record
2. A. G. D. 1-23-1863 D. 11-9-1889. No rec
3. E. E. Samuel, probably Mac. B. 12-24-1871 D. 3-31-1905
4. Elmira Yauger married to Reuben Sutton (b. 11-9-1889, d. 1-31-1 probably Granddaughter of William Yauger.

Allen O. Thomas

Notify newsbery records

HISTORY OF THE THORNTONS

My G.G. Grandfather George Thornton married to Rachel ? . Their son George Thornton, my Great Grandfather, was Born 9-9-1810, Died 9-30-1889, was married 3-1-1830 to first, Nancy Harrison, who Died 1834 to this union were born three children.

1. Lievitian Born. 1-9-1831
2. John B. Born. 3-30-1832
3. William H. Born. 8-7-1833

All three died young then in 9-9-1835, George married second time to Hannah Knapp, the daughter of John (1782-1867) and Sarah (1791-1860) Oliver Knapp. John Knapp was the son of Moses-Knapp(1764-1860) and Stepmother, Sarah Haptonstall Born about 1806 in Ohio. George and Hannahs children were:

1. Gideon S. Died young
2. Francis (Frank) Thornton who married Mary Thomas
3. Allen Thornton who married Ellen Coleman
4. Charles Thornton who married ?
5. Catherine M. Thornton who married Philip Thomas
6. Sarah E. Thornton who died young
7. Rachel J. Thornton married James Salisbury
8. Mary A. Thornton married William J. Cottrill

After Hannah died some time after 1846 on 12-3-1853. George married the third time to Sarah A. Oldacre they were the parents of six children.

1. Isaac B.
2. Susannah
3. George P.
4. Sarah S. E.
5. Ann E.
6. Virginia B.

Making George the father of seventeen children.

#3 of 3rd marriage George P. Thornton was married to first Marnie Higginbotham, who died 1890. Their children are:

1. Homer R.
2. Fenton M.
3. Charles C. (John)
4. French F.

George P. married second time to E. Catherine Jackson. Their children are:

1. Griffeth E. (B. 11-2-1898), who is still living with his wife, about 3 or 4 miles back of Buffalo, W.Va.

2.	Newton W.	B.	12-27-1899	
3.	Linden L.	B.	10-28-1901	
4.	Ethel A.	B.	1-27-1905	
5.	Evelyn E.	B.	6-21-1909	D. 3-9-1953

Written by:

Great Great Grandson of
George and Rachel

Allen G. Thomas
Leon, W.Va.

P.S. This information given to me by Griff Thornton, out of Buffalo, W.Va.

The first sermon preached in Union District by a Methodist minister was preached by Francis Wilson in the year 1818, in the year 1823 he organized the first society, at the house of Moses Knapp, among the members were: Samuel Smith, Moses Knapp, Jane Smith, Ruben Harrison, Jacob Newell, William Knapp, Isaac E. Smith, John Harrison, Andrew Waugh, Rachel Smith, William Hanson, and Johm Knapp.

Page 47 of Hardesty's History of Mason, Pleasants, Lewis and Roane Counties of W.Va. written in 1882.

Copied by:
Allen G. Thomas

Not entered

FOWLER HISTORY

Decendants of Henry, the First Fowler King of Germany. As wrote by Hortense (Ian) Fowler Howell, who along with others wrote the Fowler History. Hortense was the daughter of George E.W. and Ella Radford Fowler. George was the youngest brother of my Grandpa Thomas Richard Fowler the Fourth. Hortense's address is 4613A East Way Ct., Columbus, Ohio 43213.

#1--- Richard and Ann Fowler of Straffordshire, England, B-?, D-?, were the parents of Thomas Richard #2 and William, who died in England in 1850.

#2--- Thomas Richard Fowler, B-3-17-1775, D-5-29-1855, married 9-22-1800 to Ann Johnson, B-4-5-1780, D-8- -1850. Came to Philadelphia, Pa. 5-29-1818, then to Washington D.C., where he worked on the capitol. Damaged by the British War of 1812. A master of three trades plasterer, stone mason, and brick mason, came to Mason, Co. Va. now W.Va. 1-11-1826. Their children are:

1. Elizabeth B. 1802 D. ? married but no record
2. Mary B. 1804 D. ? married man known as Uncle Dick
3. Ann B. 1-1-1806 D. 8-18-1882 Unmarried
4. Harriett B. 1808 D. 11-21-1879 married first to Dr. Jessie Bennett, 2-17-1833, then second to Joseph Machir.
5. Thomas Richard Fowler the third, B. 7-15-1810, D. 3-11-1884 married Mary (Polly) Mulford, B. 9-14-1810, D. 1-4-1892
6. William B. 1812 D. 12-31-1872, married to Georgia, B. ? D. ?
7. Richard, B. 2-27-1815, D. 5-22-1850, married to Sarah Miles, B. 12- 22-1817, D. 1-22-1884
8. Charles P., B. 2- - 1817, D. 6-19- 1878, married to Catherine Daylong, B. 6-2-1820, D. 9-29-1906.
9. George E.W., B. 8-26-1820, D. 3-31-1892, Unmarried.
10. John Johnson, B 1825 D. 1895, married to Christena Harmon, B. 8-8-1847, D. 4-4-1882.
11. Maria V., B-10-16-1828, D. 12-24-1898, married to John Winkler, B. 4-20-1821, D. 10-2- 1897.

The children of Thomas Richard the third and Mary (Polly) Mulford Fowler are:

1. Elizabeth, B. 10-19-1831, D. 12-17-1916, Never Married
2. Thomas, B. 9-21-1833, D. 9-27-1838, Unmarried
3. William, B. 11-11-1835, D. 12-1-1905, married Emeline Gardner, B.8-11-1834, D. 2-26-1922.
4. Charles, B. 1-1-1838, D. 10-1-1838, Unmarried
5. Bennett, B. 12-12-1839, D. 9-7-1905, married to Cynthia Peck, B.8-30-1840, D. 1-5-1933.

#4. William Milo, B. 12-3-1874, D. 6-9-1944, married 5-7-1899, to Sallie Lutton, B. ?, D. ?. No children

#5. Charles Otho, B. 12-3-1874, D. 4-2-1923,(Twin to William) married 2-13-1901 to Carrie Thompson, B-D-?. Their children are:

1. Fannie
2. Freda
3. Edna
4. Daniel
5. Catherine
6. Maggie
7. Everett
8. Charles
9. Ruth

#6. Olive Frances, B. 9-28-1876, D. 8-19-1878.

#7. Edward L., B. 6-20-1879, D. 6-9-1909, married 8-25-1900 to Sallie Lambert, B-D-?. Their children are:

1. Edward Denny, B-3-20-1903 Living in California
2. Hershel, B-7-19-1905 Living in Florida
3. Arabella, B- 1907 D- 1909

#8. Madora Ethel, B-5-12-1884, D. 10-31-1921, married 6-30-1900 to Charles Hurlow B-D-?. Their children are:

1. Raymond Deceased
2. Byron Deceased
3. Beulah
4. Eulalah
5. Ethel
6. Russel Deceased

#2. Thomas Richard Fowler and his wife, Ann Johnson Fowler are buried at the Shank Cemetery about three miles above Henderson, W.Va. on Route 35.

#3. Thomas Richard Fowler and his wife, Mary (Polly) Mulford Fowler, also #4- Thomas Richard Fowler, My Grand Father are buried at the Old Fowler Cemetery back of the Fair Grounds above Point Pleasant, W.Va.

#4. Wife Matilda Hoover Fowler is buried beside her sister, Dora Hoover Sullivan, at Leon Cemetery, at Leon, W.Va.

Allen G. Thomas
6-13-1978

RootsWeb.com The oldest and largest FREE genealogy site, supported by Ancestry.com

Home | Searches | Family Trees | Mailing Lists | Message Boards | Web Sites | Passwords | Help

Mountain Mamas

Entries: 21670 **Updated:** 2005-03-07 18:53:08 UTC (Mon)

Contact: SGriffith griffith27@aol.com **Home Page:** All My Mamas

I have over 23,000 people in my file, some are very distant cousins and I have no further info on them. This file is at WORLD CONNECT because I believe in the free sharing of information, it is NOT at ancestry.com.

Index | Descendancy | Register | Add Post-em

- *ID:* I04209
- *Name:* Levi Lewis THOMAS
- *Sex:* M
- *Birth:* in Pennsylvania
- *Death:* BEF. 1870

Marriage 1 Mary YAUGER b: 1794 in Pennsylvania

Children

1. Jane THOMAS b: 1812 in Pennsylvania
2. Eleanor THOMAS b: 1824 in Pennsylvania
3. Phillip THOMAS b: 1826 in Ohio
4. William THOMAS b: 1830 in Ohio
5. Levi THOMAS b: 1831 in Ohio
6. Anna THOMAS b: 2 JAN 1834 in Ohio

Who are your ancestors?

Quick Find:

Great Grandparents

Grandparents

Parents

www.ancestry.com
search site

Get Started:

1. U.S. Federal Census
2. Social Security Death Index
3. Military Records
4. Newspaper Archives

www.ancestry.com
search site

Index | Descendancy | Register | Add Post-em

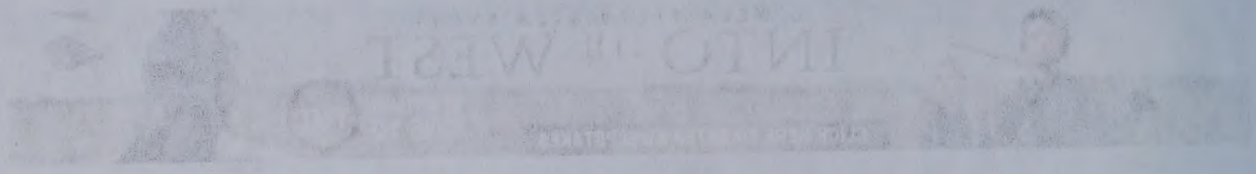

Hosted by Angelfire Search: Angelfire Web by Lycos Go!

Jamestown Virginia
Quality new and used items. Find jamestown virginia now!
www.ebay.com

Immigrant ancestors?
Find out when they came to America. Search ship lists and other records
Ancestry.com

Land For Sale - LoopNet
Over 4 million acres of farm, ranch and commercial land for sale.
LoopNetLand.com

WV Real Estate
Beautiful mountains of WV 100's of listings 100's of sales
www.property4u.com

Build an Online Photo Album Try Blogging for FREE

All My Mama's

All of my mama's, and all of my papa's too, are from the mountains of West Virginia. My earliest immigrant ancestor came to Virginia about 1620, this was the Meadows line. In 1630 one group got too far north landing in the Mass. Bay Colony with the Winthrop Fleet, but that was corrected when the first Knapp came to Virginia about 1795. These pages will list six generations of each of my four grandparents. I have more on some of them including the Clendenin line which goes back to Robert the Bruce. This is me in Uncle Don's new golf hat which he got for Christmas in 1998.

Sandy

Jacob Plants and Nancy Cooper

Some of my ancestors were in western Virginia by the late 1700s, but some, like PLANTS and COOPER went first to Pennsylvania, and then moved from Washington Co., Penna to Mason Co., VA/WVA about 1850. This is the grave stone we erected for Jacob Plants and Nancy Jane Cooper a few years ago. They farmed this land and lived into their 80s. We have a reunion every June.

Jacob Plants and Nancy Cooper

I have over 18,000 people in my database, most from WV. Many are distant lines and I don't have much on them. I have my own lines, my daughter's lines, and extensive information on my three step-fathers [it's a long story]. This is my daughter in 1995 at the grave of Christian PLANTS, son of Jacob and Nancy. The PLANTS, COOPERS, EDWARDS, & MEADOWS all lived out on Ten Mile Creek near Leon, in Mason Co., WV.

Click here next page

Compare June Refinance Rates
NexTag © 2004 NexTag, Inc
CLICK YOUR CREDIT STATUS
Credit: Poor Fair Good Excellent
Up to 4 Offers - Free - in 60 Seconds

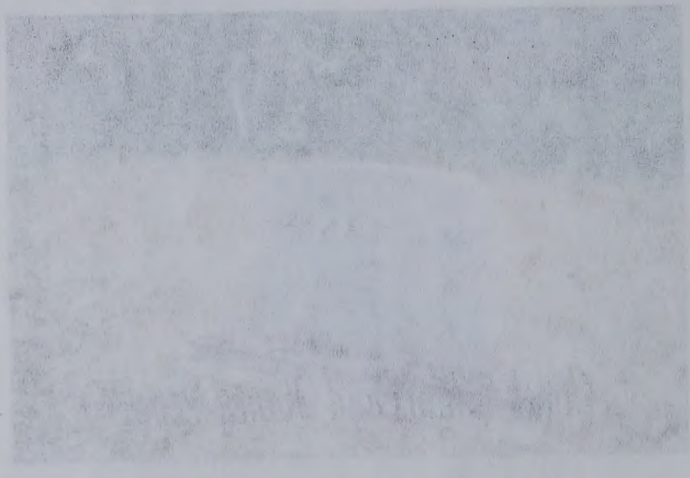

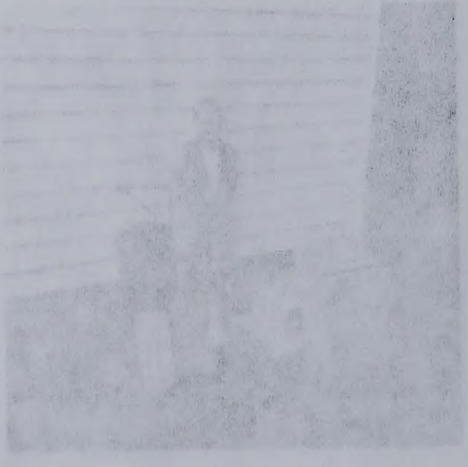

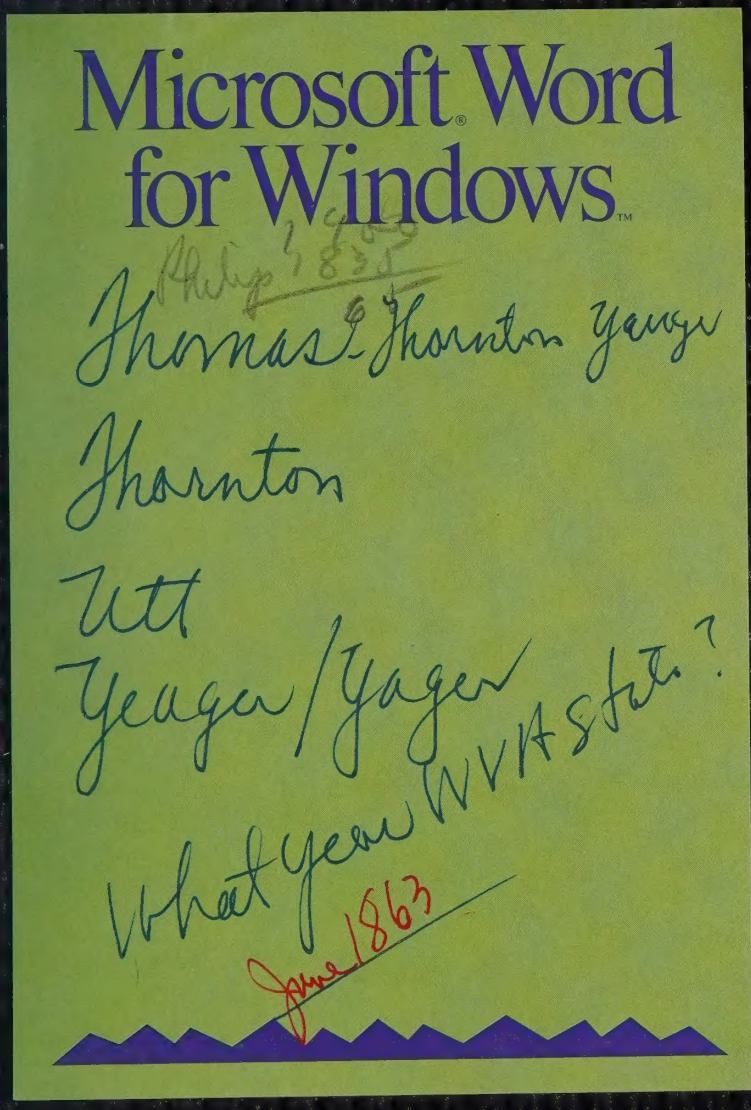

Microsoft® Word for Windows™

Philip 1900
1835
65

Thomas - Thornton Yeager

Thornton

Utt

Yeager/Yager

What year WVA state?

June 1863

Thomas, Yauger, Thornton and Fowler History

of Mason County, W. Va.

From Gloria Ann Roush
Copied & original returned

by Allen G. Thomas

RootsWeb.com The oldest and largest FREE genealogy site, supported by Ancestry.com

Home | Searches | Family Trees | Mailing Lists | Message Boards | Web Sites | Passwords | Help

Discover interesting facts about your family:

First Name: Last Name: Search

Social Security Death Index Search Results

74,968,617 Records

The key to your research
Join Ancestry.com Today!

The most full-featured SSDI search engine on the internet

Field	Value	Records	Results
Last Name	THOMAS	198285	198285
First Name	ALLEN	64219	247
Middle Name	G		Scanned
Birth Year	1905	1666106	8

Results 1 thru 1 of 1

Name	Birth	Death	Last Residence	Last Benefit	SSN	Issued	Tools	Order Record?
ALLEN G THOMAS	27 Jul 1905	17 May 1994	25123 (Leon, Mason, WV)	(none specified)	236-01-7901	West Virginia	SS-5 Letter Add Post-em Search Ancestry.com	

(V)=(Verified) Report verified with a family member or someone acting on behalf of a family member.
(P)=(Proof) Death Certificate Observed.

Last name THOMAS Exact
First Name ALLEN
Middle Name G (initial)
SSN

Last Residence **Last Benefit**
Zip
State
County
City
Birth

Who are your ancestors?

Quick Find:
Great Grandparents
Grandparents
Parents

www.ancestry.com
search site

Get Started:
1. U.S. Federal Census
2. Social Security Death Index
3. Military Records
4. Newspaper Archives

www.ancestry.com
search site

RootsWeb.com

Discover interesting facts about your family:

Social Security Death Index Search Results

Results 1 thru 1 of 1

Name	Birth Death	Last Residence	Last Benefit	SSN	Issued	Trade	Order Record
ALLEMAN, TIDOMAS	Jul 1905 / May 1994	[illegible] Cleon Malvern, AR)	(none specified)	229-01-2901	Wyo Virginia	[illegible]	[illegible]

(*) = Verified Records verified with a family member or someone acting on behalf of a family member
(#) = Proof Death Certificate Obtained

This history of Levi Thomas and his wife, Mary Yauger Thomas, their children, grandchildren, and great grandchildren. Although not quite complete it will serve as a guide to future generations. I have been unable to get information on Levi's father, brothers, or sisters. Only that he was born in Virginia, June 27--1793, and that he was married to Mary Yauger, on November 16--1814, in Alegheny Co. Pa., and that two of his children, Elizabeth, born 5-3-1815, and Enos, born 12-6-1816, were born in Alegheny Co. Pa., then they moved to Meigs, Ohio, in * Muskingum Co. where he operated a blacksmith shop and the other children were born. Then my grandfather, Philip Thomas, brought the whole family to West Virginia, or Virginia at that time, where Philip bought 210 acres for $300.00 on what is know as Thomas Ridge, Cooper district, Mason Co., the Deed to the land is dated 1855.

Written by Levis' Great Grandson

Allen Griffeth Thomas
Rt. 1, Box 12
Leon W.Va. 25123
Phone: 304-458-1761

*Meigs is in Morgan C. Ohio.
I can't explain why they thought they came from Muskingum Co. Ohio.

FAMILY OF LEVI THOMAS AND MARY YOUGER

A--- Levi Thomas
B. June 28, 1793
D. Dec. 25, 1864

Married
Nov. 16, 1814
Alegheny Pa.

Mary (Polly) Yauger
B. Apr. 15, 1794
D. Jan. 20, 1886

Their Children:

B.	Elizabeth,	B. May 3, 1815	D. May 27, 1896
C.	Enos,	B. Dec. 6, 1816	D. Oct. 10, 1899
D.	Jane,	B. Jan. 31, 1819	D. Mar. 9, 1898
E.	Elenor,	B. Feb. 1, 1821	D. Dec. 25, 1903
F.	Marqurite,	B. 1823	D. 1899
G.	Philip,	B. Feb. 3, 1825	D. May 30, 1907
H.	Mary,	B. 1827	D. 1911
I.	William,	B. Sep. 26, 1829	D. Nov. 1, 1901
J.	Levi,	B. Oct. 26, 1831	D. June 5, 1911
K.	Ann,	B. Jan. 21, 1834	D. Dec. 21, 1899

B--- Elizabeth (Aunt Bets) Thomas married John (Joshua) Coleman of Morgan County Ohio

Their Children

B1.	Hanson W,	B. 1842	D. Oct. 30, 1922
B2.	Isaac,	B. About 1838	D. 1903
B3.	Ellen,	B. About 1841	D. 1920
B4.	Levine,	B. About 1843	D. unknown
B5.	Levi,	B. About 1836	D. 1920
B6.	Mary Ann,	B. About 1845	D. unknown

C--- Enos Thomas — Married — Lydia Coleman
B. Oct. 24, 1820
D. Apr. 15, 1899

Their Children

C1.	Franklin,	B. Nov. 23, 1840	D. July 19, 1920
C2.	Alta,	B. ?	D. ?
C3.	Lucy,	B. ?	D. ?

C4.	William Henry,	B.	Jan. 9, 1848	D.	Jan. 18, 1939
C5.	Amanda,	B.	1850	D.	?
C6.	John,	B.	1852	D.	1935
C7.	Levi,	B.	1853	D.	Oct. 4, 1939
C8.	Mary,	B.	1854	D.	Mar. 10, 1936
C9.	James,	B.	?	D.	Feb. 29, 1886
C10.	Samuel,	B.	?	D.	?
C11.	Margaret,	B.	Apr. 15, 1866	D.	?

D--- Jane, Never Married

E--- Elenor, Never Married

F--- Marqurite Married Robert Lutton (Born. 1822- Died. 1894)
There was some children I have heard my dad talk about. A Doc Lutton that is all I remember.

G--- Philip Thomas Married Catherine M. Thornton (B. Apr. 24, 1840- D. Nov. 24, 1915)
The daughter of George and Hanna Knapp Thornton. Philip and Catherine were the parents of twelve children.

G 1.	Griffeth, (Griff)	B.	Jan. 15, 1859	D.	Aug, 13, 1938
G 2.	Susannah, (Tude)	B.	Mar. 16, 1861	D.	Feb. 2, 1914
G 3.	Charles Francis,	B.	Apr. 3, 1863	D.	Mar. 18, 1953
G 4.	Allen Washington,	B.	July 26, 1865	D.	June 11, 1935
G 5.	Mary Jane, (Med)	B.	June 27, 1868	D.	June 10, 1950
G 6.	George,	B.	Aug. 25, 1872	D.	June 21, 1886
G 7.	Virgel,	B.	Nov. 3, 1874	D.	May 7, 1889
G 8.	Ann Myrtle, (Myrt)	B.	Sep. 23, 1876	D.	Mar. 13, 1966
G 9.	William Barton,	B.	July 8, 1878	D.	Jan. 28, 1881
G10.	Cora Bell,	B.	July 25, 1880	D.	Apr. 6, 1889
G11.	Blanche,	B.	Apr. 27, 1883	D.	Apr. 30, 1973
G12.	John Roland,	B.	May 6, 1886	D.	Feb. 15, 1974

H--- Mary Thomas — Married — Francis (Frank) Thornton
B. Oct. 1, 1833
D. 1911

The son of George and Hanna Knapp Thornton, Was in Co B. 13 W.Va. infantry of the Civil War 1861-1865. They had one daughter.

H 1. Sara J, B. 1866 D. 1883

I--- William Thomas, never Married

J--- Levi Thomas — Married — Martha Selby
B. 1833
D. ?

They were the parents of thirteen children.

J 1. Philip Eldridge,	B. Aug. 27, 1857	D. Feb. 18,	1861
J 2. Isaac Newton,	B. June 5, 1859	D. ?	
J 3. Enos,	B. Nov. 20, 1860	D. ?	
J 4. Martha Jane,	B. Apr. 23, 1862	D.	1950
J 5. Syvilla,	B. 1864	D.	1935
J 6. Flora,	B. Oct. 10, 1866	D. ?	
J 7. William, (Willie)	B. May 15, 1868	D. ?	
J 8. Orval,	B. 1869	D.	1959
J 9. Cornelius,	B. Dec. 16, 1872	D. ?	
J10. Icy,	B. Nov. 20, 1874	D. ?	
J11. James Frank (Budd)	B. 1877	D.	1927
J12. Oak,	B. 1884	D. Dec. 16,	1964
J13. Ora,	B. ?	D. ?	

K--- Ann Thomas — Married — Jake Plants
B. ?
D. ?

No Children that I know of.

B1-- Hanson Coleman — Married — Minerva Sweeney
B. 1844
D. 1922

The daughter of Samuel and Mary Hickman Sweeney. Hanson and Minerva's children are:

B1-1. Albert H,	B. 1865	D.	1923
B1-2. Thomas G,	B. 1868	D.	1966
B1-3. Disa,	B. ?	D. ?	
B1-4. Delia,	B. ?	D. ?	

B--5-- Mary Ann Coleman (age 19) Married Philip Mitchel (age 31)
B. Muskingham Co. Ohio
Lives in Mason Co. Married at home of James Mitchel. April 13-21, 1864 by Elias Gatchel.

C1-- Franklin S. Thomas Married Fannie Susan Thornton
B. June 5, 1847
D. 1937
The daughter of Allen and Vienna Oldacre Thornton, Franklin, a blacksmith at Letart, W.Va. Also served in the Civil War 1861-1865 Co. E. 7th W.Va. Cal.
Their children were:

C1-1.	Albert, J.	B.	Apr. 12, 1866	D.	?
C1-2.	Barton,	B.	Oct. 20, 1867	D.	?
C1-3.	Worley,	B.	Feb. 10, 1869	D.	?
C1-4.	Worden,	B.	May 14, 1871	D.	1931
C1-5.	Gertrude,	B.	Dec. 22, 1872	D.	1940
C1-6.	Early,	B.	Apr. 13, 1875	D.	?
C1-7.	Everett,	B.	Dec. 6, 1876	D.	1956
C1-8.	Della B.,	B.	July 22, 1880	D.	?
C1-9.	Thornton B.,	B.	No Record	D.	No Record

C2-- Alta Thomas B. 1842 D. ?
Alta first married G. W. Young and after his death she married a man named Petty.

C3-- Lucy Thomas Married William Bright
Both Alta and Lucy with their families finally settled in Ohio. As wrote by Simeon Thomas 1954. I have a copy A. G. Thomas.

C4-- William Henry Thomas Married Louisa Jehruah Wilson
B. July 19, 1850
D. Oct. 15, 1943
Married on January 22, 1871. Her father was George Washington Wilson whose first wife was Elizabeth Machen. Second wife and mother of Louisa Jeruah was Alcinda (Cindy) Rollins, the daughter of Zachariah Rollins, her mother was a Howell.
William Henry and Louisa's children were:

C4-1.	Simeon,	B.	Feb. 6, 1872	in Ohio	
C4-2.	Seth,	B.	May 18, 1873	in Tallytown, Ohio.	
C4-3.	Margaret Elnora,	B.	Aug. 25, 1877	in Kansas	
C4-4.	Melvin,	B.	May 12, 1885	D.	Jan. 31, 1942
C4-5.	Hugh,	B.	Mar. 28, 1888	D.	May 3, 1906
C4-6.	Cora,	B.	June 4, 1890	D.	Living

C1-- Children of Franklin S. and Fannie Thornton Thomas.

C1-1. Albert Thomas Married Hattie Craig
Their children are Pearl, Paul, Hattie, Parker and Nannie.

C1-2. Barton Thomas Married Nettie Thompson
Their children are Roma, Ashley, and Opal.

C1-3. Worley Thomas Married Mary Carson
No children.

C1-4. Warden F. Thomas Married Birdie Canter
Their children are Clarence and Clifford.

C1-5. Gertrude.Thomas Unmarried

C1-6. Earl Thomas Married Nellie Howard
Their children are Garnette and Mack.

C1-7. Everett Thomas Married Margarette Smith
Their children are Natalie, Russell, Harry, and Mary K.

C1-8. Della Thomas Married Clyde Roush
Their children Alda

C1-9. Thornton Thomas Married Maude Evans
Their children are Charles and Franklin.

This information given to me by Natalie who lives with her mother and brother Russell Thomas at Letart, W.Va.

C5-- Amanda Thomas Married John Little
They moved to Kansas in 1876 and later settled in the state of Washington.

C6-- John Thomas Married Emma B. Daughtery
Settled in state of Washington, where his widow died Dec. 18, 1949. Age 83 years.

C7-- Levi Thomas moved to Kansas in 1876 where he married Eva Orey afterward he moved to Wyoming and later to Idaho.

C8-- Mary Francis Thomas Married El Morris
Moved to Kansas in 1878, then back to Ohio where he died. She then made her home in W.Va. and is buried at Mt. Zion Cemetery on Thomas Ridge in the year March 10, 1936.

C9-- James Thomas, never married

C10- Samuel B. Thomas, died at age 9 years.

C11- Margaret Thomas Married Morgan Daughtery
Was living January 1953 at Akron, Colorado. More on (C) Enos Thomas's children as written by Simeon Thomas in 1954.

B1-1-- Albert H. Coleman, son of Hanson and Minerva. Married Mary T. daughter of Jasper Greer.
Their children were:

B1-1-1. Harry H. Coleman Married Hilda Hart of Illinois

B1-1-2. Stella Coleman Married Marshal Wolf of Illinois

B1-1-3. Roy Coleman Married Bertha (Bertine) Ellis

B1-1-4. Charles

B1-1-5. Bessie (I think)

B1-2-- Thomas G. Coleman Married Laura Bell
B. 1882
D. 1972

The daughter of Thomas and Matilda Brandberry Stephens.
Their children are:

B1-2-1. Oma, Married Roy Anderson of Illinois

B1-2-2. Earl, Married, and lives in Ohio.

B1-2-3. John, Married a Hoscher and lives in Ohio.

B1-2-4. Myrtle, Married Gaylord Thomas
Had one daughter named Ramona.

B1-2-5. Bernice Married Bob Greer

B1-2-6. Unice Married a man by the name of Pernelle.

B1-2-7. Wenona, B. 1922 D. 1925
Buried with her parents at Mt. Zion Cemetery on Thomas Ridge.

B1-3-- Disa Coleman Married Charles Parsons
He was the son of Leman and Ocie McDermot Parsons.
Their children are:

B1-3-1. Ruth, B. ? D. ?

B1-3-2. Russel, B. ? D. ?

They live in Illinois.
Leman Parsons was shot while sitting on his porch on branch of 10 mile creek below the Jim Edwards property.

B1-4-- Delia Coleman Married Joseph Yeager
Don't know whether they had any children or not.

B2-1-- Mrs. F. L. Green. I don't have any information on her.

B2-2-- Bertha Coleman stayed with Knight Quickle to take care of the children of her sister Florence's. Knights wife who died leaving three children. Which are: Ester, Ross, and Dave. They moved to Loudenville, Ohio where they lived till their death. Knight and Bertha are buried along with Knights wife Florence at Bethel Cemetery on Leon Baden Road at Bethel Church.

B2-3-- Ellis B. better know as (Bee Coleman) of Point Pleasant, W.Va. was a carpenter all his life. My father, Allen W. Thomas took (Bee), his second cousin to Pittsburgh, Pa. on his first job about 1890.

B2-5-- Bess Coleman Married Orville Orion Ferguson
B. July 3, 1878
D. ?
Last known address was 1830 Waltham Ave. Cincinnatti, Ohio.
The son of William Addison and Harriet Greenlee Ferguson of Leon, W.Va.
Their children were:

B2-5-1. Stanley B. ? D. ?

B2-5-2. Budd B. ? D. ?

B2-6-- Margaret Coleman, no information only that Maude or Margaret married a fellow named Riffle and lives at Pittsburgh, Pa.

B2-7-- Dora Bell Coleman Married French L. Greenlee
B. Sep. 29, 1873
D. Sep. 14, 1939
In 1950 lived at 208 West Anthony St. Corydon, Iowa.

B2-8-- Florence Coleman Married Knight Quickle
B. 1877
D. 1964
Their children are:

B2-8-1. Ester, B. ? D. ?

B2-8-2. Rose, B. ? D. ?

B2-8-3. Dave, B. ? D. ?

All from Loudenville, Ohio.

B3-1-- Sylvester George (Vess) Thornton Married Bertha Pierson
B. 1877
D. 1957

The daughter of John and Rachel Yauger Pierson. Vess and Bertha were the parents of Chester, Ike, Frank, Sam, Selma, and Sylvia.

B3-1-1. Chester,	B. June 26, 1894	D. Feb. 5, 1922
B3-1-2. Ike,	B. Nov. 25, 1897	D. Sep. 25, 1955
B3-1-3. Frank,	B. 1900	D. 1962
B3-1-4. Sam A,	B. June 28, 1905	D. Nov. 6, 1921-22
B3-1-5. Selma,	B. Nov. 23, 1907	D. Still Living 1976
B3-1-6. Sylvia (Pete),	B. Oct. 13, 1910	D. Still Living 1976

B3-1-2-- Ike Thornton Married Veva Greenlee
Daughter of Willard (1863-1934) and Laura Duff Greenlee (1866-1941) Ike and Veva are the parents of two boys and one girl. They are Lester, Roy, and Norma.

B3-1-3-- Ernest Francis (Frank) Thornton Married Dollie Herdman
Daughter of Peter (1876-1964) and Nancy Sayre Herdman (1877-1956). Frank and Dolly have one boy, Ray Thornton of Flatrock W.Va.

B3-1-4-- Samuel A. Thornton was killed accidently by Dolph Hill while Rabbit Hunting.

B3-1-5-- Selma Thornton Married Dorsel (Shorty) Knapp
Son of Willie and Clara A. Knapp (1875-1955). Selma and Dorsel have three children: Charles, Warren, and Vera.

B3-1-6-- Sylvia (Pete) Thornton Married Clyde Keefer
They are the parents of three boys and two girls: Alpha, Alvin, Lionel, Ray, and Veva.

B3-1-6-1. Alpha Keefer	Married	Everett Wedge
They have one boy and one girl: Randy and Connie.		
B3-1-6-2. Alvin Keefer	Married	Elenore Peck
They have two girls: Greta and Brenda.		
B3-1-6-3. Lionel Keefer	Married	Patty Graham
They have one boy: Dana.		
B3-1-6-4. Ray	Not married	
B3-1-6-5. Veva	Not married	

B4-1-- Chancey Thomas Married Herma Pierson
B. 1881
D. 1958

The daughter of John and Rachel Yauger Pierson. Chancey and Herma's children are:

B4-1-1. Pearl B.	Married	Dwight Greenlee
B4-1-2. Elsie,	Married	Tom Paxton
B4-1-3. Bell	Married	Betty Ferguson
B4-1-4. Charles,	Married to a Runyon (Divorsed).	
B4-1-5. Chancey Edward Jr. B. Jan. 1, 1923 D. Feb. 4, 1951	Died young	

B4-1-6. Lillian B. Apr. 17, 1918 D. Aug. 23, 1949
B4-1-7. Cora Married Earnest Plants
B4-1-8. Minnie Married George (General) Baker
B4-1-9. Destie Married James Morris
B4-1-10. Bertha Not married
B4-1-11. Icel Married Lewis Bellville

B4-1-1-- Pearl Thomas Married Dwight Greenlee
The son of Willard and Laura Duff Greenlee. Pearl and Dwight live at Leon, W.Va. Dwight is retired from the C & O Railroad where he was Lineman and Trouble Shooter for the Company for several years. They have three boys and one girl.

B4-1-1-1-- Millard (Tubby) Greenlee Married Wanda Haymon
The daughter of John and Ella Sines Haymon. Millard and Wanda have two girls and one boy: 1- Sharon Roseann, 2- Karen Nevorda and 3- Millard Luther. Millard (Tubby) is a first mate on the Steamboat Ray on the Ohio River. He also plays the Guitar and Fiddle, and sings lots of old songs.

B4-1-1-2-- Eugene Dwight Wilford (Gene) Married Levetta Beller
The daughter of Samuel (B-1890-D-1970) and Louella Rice Beller (B-1892-D-1967). They have two boys and one girl: 1- Roger, 2- Ronnie, and 3- Mollie Ann. Eugene (Gene) is a Federal mine inspector over about thirty men. He and his wife live in Hasard, Kentucky.

B4-1-1-3-- Charles Ray Greenlee Married Trilba Kimberling
Daughter of Hoyt and Louise Bennett Kimberling. Charles and Trilba have two boys and one girl: 1- Lyman, 2- Larry and 3-Darla.

B4-1-1-4-- Vada Greenlee Married George Cottrill
Son of Caleb and Maude Pickens Cottrill. Vada and George have four girls: 1- Patricia, 2- Susan, 3- Gean Ann, and 4- Judith.

B4-2-- Clyde Thomas lived on South side of Kanawha River, Mason County W.Va. A farmer and Horse trader was married and had a family of boys and girls. Levine and Issac had more children but I have no record of them.

B5-1-- Delia (Del) Coleman Married Jed Larue (No Record)

B5-2-- Winona E. Coleman Married William E. Selby (B-1873-D-1946)

There children that I know are::
B5-2-1. Emmons (Bill) Selby
B5-2-2. Mrs. James (Ara) Ellis
B5-2-3. Mrs. Edith M. Simkins B. 12-30-1894-D. 10-27-1977
B5-2-4. Raymond E. (Red) Selby

B5-3-- Sally Coleman No Record

B5-4-- Cass Coleman No Record

B5-5-- William (Uncle Billy) Coleman Married Aunt Zett Duff

That is all I know of Elizabeth and John Joshua Coleman's children.

The history of Enos Thomas and Lydia Coleman as written by his Grandson Simeon Thomas is as follows:

LAW OF OFFICE OF
REYNOLDS B. THOMAS
407 BEH BUILDING
FORT DODGE, IOWA 50501

TELEPHONE
576-2481
AREA CODE 515

November 24, 1975

Mr. Allen Thomas
R. 1, Box 12
Leon, West Virginia 25123

Dear Cousin Allen:

Thank you for your interesting letter of November 17th. Back in 1954 my Uncle Simeon wrote a family history of the Thomas family, and a copy of it is enclosed.. There are several discrepancies between the dates in the enclosed history and those listed in your letter regarding the children of Levi Thomas.. I have noted the changes on the enclosure. Both my father and Uncle Simeon tried hard to find out the names of the parents of Levi Thomas but were unsuccessful. If you are ever able to learn their names I would appreciate knowing them.

Most sincerely,

Reynolds B. Thomas

RBT: mf

Enclosure

THOMAS FAMILY

A--- Levi Thomas 27? — Married — Mary Yauger
b. June 28, 1793 — On 11/16/1814 — b. April 15, 1794
d. Dec. 25, 1864 — in — d. Jan. 20, 1886
Allegheny County, Pa.

Children:

1.	Elizabeth	b. 1815	d. 1896
2.	Enos, (Great Great Grandfather of Reynolds Brown Thomas).	b. Dec. 6, 1816	D. Oct. 10, 1899
3.	Philip,	b. Feb. 13, 1825	d. 1907
4.	Levi,	b. 1831	d. 1911
5.	Jane,	b. 1830	d. ?
6.	Ellinor,	b. 1832 or 1821	d. 1903
7.	Mary,	b. 1836 or 1827	d. 1911
8.	William,	b. 1838 or 1829	d. 1901
9.	Ann,	b. 1840 or 1834	d. 1899
10.	Marqurite,	b. 1823	d. 1899

B--- Enos Thomas — Married — Lydia Coleman
b. Dec. 6, 1816 — b. Oct. 24, 1820
d. Oct. 10, 1899 — d. April 15, 1899

Children:

1.	Franklin:	b. Nov. 23, 1840 d. July 19, 1920
2.	Alta:	Married 1. G.W. Young; 2._____ Petty.
3.	Lucy:	Married William Bright
4.	William Henry:	b. Jan. 9, 1848 d. Jan. 18, 1939
5.	Amanda:	b. 1850 Married John Little
6.	John:	b. 1852, d. 1935, married Emma Daughtery who died Dec. 18, 1949, aged 83 years.
7.	Levi:	Married Eva Orey; he died Oct. 4, 1939, Cambridge Idaho.
8.	Mary,	b. 1854, D. March 10, 1936, married El Morris.
9.	James:	Unmarried d. Feb. 29, 1886
10.	Samuel:	died at age of 9 years
11.	Margaret:	b. Apr. 15, 1866, married Morgan Daugherty; now (January, 1953) living at living at Akron, Colorado.

C--- William Henry Thomas — Married — Louisa Jeruah Wilson
b. Jan. 9, 1848 — Jan. 22, 1871 — b. July 19, 1850
d. Jan. 18, 1939 — d. Oct. 15, 1943

Children:

1.	Simeon:	b. Feb. 6, 1872, in Ohio
2.	Seth,	b. May 18, 1873, in Tallytown, Ohio
3.	Margaret Elnora,	b. Aug. 25, 1877, in Phillips Co., Kansas.
4.	Melvin,	b. May 12, 1885, Mason Co., W.Va. d. Jan. 31, 1942
5.	Hugh,	b. March 28, 1888, Mason Co., W.Va., d. May 3, 1906.
6.	Cora,	b. June 4, 1890, Mason Co., W.Va.,

D--- Simeon Thomas — Married — Alice Julia Ritchie
b. Feb. 6, 1872 — Mar. 29, 1905 — b. Oct. 19, 1880
d. May 27, 1961

Children:

1.	Virginia Marion,	b. Feb. 6, 1908
2.	Julia Isabel,	b. July 28, 1909

3. Louis Edward Thomas — married — Myrtle Noama Keyes
b. Jan. 26, 1911 — Nov. 13, 1937 — b. Oct 18, 1916

Children:

1. Lucinn Carol: b. Jan. 22, 1940
2. Karen: b. April 25, 1945

4. Lucile Thomas — married — Marvin L. Schuetz
b. Nov. 8, 1913 — April 29, 1939

Children:

1. Thomas Raoul: b. Nov. 30, 1940
2. Eric Warren: b. Dec. 23, 1945
3. Johanna: b. Jan , 1948

5. Josephine Thomas — married — Austen Blomfield
b. July 1, 1915 — Aug. 3, 1941 — b. Feb. 24, 1908

CHILDREN OF SETH THOMAS (D.2 ABOVE):

1. Eleanor — married — Francis E. VanAlstine
b. Jan. 8, 1907 — July 25, 1945

2. Reynolds Brown — married — Alice Maxine Bowie
b. March 22, 1915 — Jan. 3, 1940 — b. Dec. 4, 1916

Children:

1. Reynolds Brown Thomas, Jr., b. Aug. 23, 1943 or 1944.
2. Margaret Elanor Thomas, b. Aug. 30, 1947.
3. Seth Thomas, b. May 27, 1955

CHILDREN OF MELVIN THOMAS (D-4 ABOVE):

1. Robert Osborne — married — Olive Sauerlender
b. Sept. 1, 1916 — Dec. 20, 1947 — b. Jan. 23, 1915

Children:

1. Susan Elizabeth, b. Sept. 6, 1948.

2. William Wilson — married — Martha Frances Husted
b. July 19, 1918 — Aug. 29, 1943 — b. Aug. 12, 1920

3. Helen Jean — married — Warren Roger Mellin
b. Sept. 29, 1919 — June 29, 1946 — b. Sept. 20, 1916

4. Margery Beth — married — Jerry David Heath
b. July 9, 1922 — June 12, 1945 — b. Sept. 19, 1922

Children:

1. Forest David Heath, b. Sept. 5, 1947.
2. Jean Louise Heath, b. Aug. 23, 1951.

5. Charles Richard, b. Sept. 13, 1927.

6. Donald Scriven, b. Nov. 28, 1929, d. Sept. 27, 1943.

****

LEVI THOMAS was born in Virginia (census return of 1860) on May 27, 1793, and died in Mason County, West Virginia, on December 23, 1864. He was buried in the cemetery at Eckard Chapel between Point Pleasant and Flat Rock.

He moved from Virginia to Pennsylvania and then to the town of Meigs in Muskingum County, Ohio, in 1820. Later he moved to Mason County, West Virginia, and settled on Thomas Ridge, so known because so many of his children and grandchildren settled in the community.

He was a blacksmith by trade and operated the first blacksmith shop in Muskingum County, Ohio. Two of his sons, Enos and Philip, and three of his grandsons, Frank, William and James, were also blacksmiths.

While living in Pennsylvania he married Mary "Polly" Yauger who was born April 15, 1794, and died January 20, 1886, aged 91 years, 9 months and 4 days. She was an unusual woman, vigorous and cheerful to the day of her death.

They were the parents of nine children, all of whom lived to be elderly. They were:

Enos, born December 6, 1816, died October 10, 1899
Philip, born February 3, 1825
Levi
Jane, born 1830
Ellinor, born 1832
Mary, born 1836
William, born 1838
Ann, born 1840

Philip became a noted blacksmith and lived all of his life on Thomas Ridge. He and Levi had large families.

ENOS THOMAS was born in Pennsylvania December 6, 1816. He moved with his parents in Ohio in 1820, but did not move with them to West Virginia. He remained in Muskingum County, Ohio, until 1878, when he moved to Phillips County, Kansas, where he homesteaded 160 acres (SW$\frac{1}{4}$, sec. 33, twp. 1, range 18 west). He died October 20, 1899, and he and his wife and son James are buried in a little cemetery on the prairie south of Woodruff, Kansas.

He was a blacksmith of unusual ability. He made all of his own tools except the bellows, anvil and files. He made and tempered

springs and knives, mended guns, made horseshoes and nails. In Kansas he invented and made a very successful plow to plow through the tough prairie sod.

He married Lydia Coleman, born October 24, 1820; died April 15, 1899. She was born in the Jerseys and came with her parents when she was six years old across the mountains to Ohio.

Enos and Lydia Coleman Thomas were the parents of eleven children, all born while they lived in Ohio. The children were:

Franklin, born November 23, 1840; died, July 19, 1920.
Alta
Lucy
William Henry, born Jan. 9, 1848; died Jan. 18, 1939.
Amanda, born, 1850.
John, born, 1852; died 1935.
Levi
Mary Frances, born 1854; died March 16, 1936.
James (unmarried), died of typhoid fever Feb. 29, 1886.
Samuel, died at the age of nine years.

Franklin, a veteran of the Civil War (Union Army) was a noted blacksmith in Letart, Mason County, West Virginia, all of his adult life. He married Fanny Thornton, and they were the parents of nine children.

Alta first married G. W. Young, and after his death married a man named Petty. Lucy married William Bright. Both Alta and Lucy with their children finally settled in Ohio, and their families are mostly settled there.

Amanda married John Little. They moved to Kansas in 1876, and later settled in the state of Washington.

John moved to Kansas in 1876 and went back to West Virginia in 1881. There he married Emma B. Daugherty, then moved back to Kansas and later settled in the state of Washington, where his widow died December 18, 1949, aged 83 years. His surviving children still live in the state of Washington.

Levi moved to Kansas in 1876, where he married Eva Orey. Afterward he moved to Wyoming and later to Idaho.

Mary and her husband, El Morris, moved to Kansas in 1878, back to West Virginia in 1881, and then returned to Kansas.

Margaret moved to Kansas in 1878 and later married Morgan

Daugherty from West Virginia. They later settled in Akron, Colorado, where she still lives in January, 1953.

WILLIAM HENRY THOMAS was born January 9, 1848, in Muskingum County, Ohio, and died January 18, 1939, in Coles County, Illinois. He, his wife, and son Hugh are buried in the cemetery in Letart, West Virginia.

In 1876 he with his wife and two sons, Simeon and Seth, his two unmarried brothers, John and Levi, his sister, Amanda, her husband and two children, moved to Phillips County, Kansas. In 1878 his parents, his brother, James, and sister, Margaret, and his sister Alta, her husband and children came to Phillips County, Kansas. After the failure of their crops in 1879, 1880, and 1881, due to hot winds, William, John and James moved back to Mason County, West Virginia. After his children had grown and scattered he sold his farm and moved to Charleston, Illinois, in 1919, where his sons, Simeon and Melvin, lived, and where he lived until his death in 1939.

He learned blacksmithing in his father's shop and became a highly skilled workman. He owned and operated a shop part time, doing work for his neighbors while he lived in West Virginia. He also did some carpentering. With no tools but a saw, square, auger and chisel he framed and built a heavily timbered barn and some other buildings. But he preferred an outdoor life farming and was one of the very best farmers in his community. He practiced many of the things the experts later preached. His sons still regard him as the best teacher of practical manual arts they ever knew.

William was a powerful physical man; he was six feet two inches tall, and weighed about 190 pounds. But in 1874 he developed a great ulcer on the top of his right lung cavity. The doctors did not think he could possibly live. When this broke it tore through his lung and drained through his mouth. He recovered but for seven years the scar tissue often broke and he spit blood. At one time in Kansas he was bedfast for nine months and no one but his wife believed he could get well. All during his life violent physical exercise, such as chopping with an ax, might open this scar tissue and he would spit blood. After he was 85 years old he sat up all one night and spit blood. Other than this violent type of work he could do more work than most men and had great skill in all his work.

He married Louisa Jeruah Wilson on January 22, 1871, in the

home of her parents on Ten Mile Creek in Mason County, West Virginia.

Her father was George Washington Wilson, the son of Jacob Eli Wilson, a soldier in the war of 1812-15, whose wife was Mary Donahue. George W. Wilson was born in Lewis County, Virginia, now a part of West Virginia, on May 24, 1818, and died in Mason County, West Virginia, February 9, 1902. He settled in Mason County in 1834, when it was largely covered with heavy timber and was the home of deer, bear, wild turkey, and other wild game. He was a farmer all his life, a volunteer in the United States Army, 1861-64, Company B, West Virginia infantry, and took part in the battles of Winchester, Cedar Creek, Hurricane Bridge, Lynchburg and many other engagements. His first wife was Elizabeth Machen. They had two children: Mary married Francis Gill; Amanda married Frank Miller.

His second wife was Alcinda (Cindy) Rollins. She was the daughter of Zachariah Rollins, from Pennsylvania, a German, a teacher and a preacher. He had quite a library of books in German on theology and history; his wife's maiden name was Howell.

George W. and Alcinda Wilson had ten children:

1. Margaret Elizabeth, born September 26, 1846, died March 10, 1930; married John Lyons. Five children: Laura, Linnie, Hart, Washington and Roy.
2. Angeline, born 1848; married Richard Hayman; eight children: Stephen, Harvey, William, Charles, Mary, Martha, Ann, and Elmer.
3. Louisa Jeruah--see William Henry Thomas.
4. Lorenzo Dow, born March 14, 1852. Five Children:
5. Nancy Katharine, born March 14, 1854; married William Board; six children: Stella, Dencil, Sally, Sylvia, Charles, and Adda.
6. William married Rynda McKinney; eight children: George, Nathan, Alcinda, Eva, Charles, Lloyd, Nora and Ella.
7. Cynthia, born 1857; married John Inman; two children: Katharine, Urna.
8. Nora, born March 21, 1859; married Lee Foreman; seven children: Walter, Elsa, Pearl, Vessie, Charles, Bessie, Donald. She died in 1951.
9. Charles, born 1861; married Adda Cavet; four children: Cora, Elsie, Lon, and Cindy.

10. Philip, born 1866; married (1) Roxy Minturn; three children: Lona, Lottie, Donald; Second wife, two children: Roy and Pearl.

George W. Wilson married a third wife, Sarah Cavet; no issue.

WILLIAM H. THOMAS and his wife, LOUISA JERUAH WILSON, had six children:

Simeon, born February 6, 1872, in Ohio.
Seth, born May 18, 1873, in Ohio.
Margaret Elnora, born August 25, 1877, in Kansas.
Melvin, born May 12, 1885, in West Virginia, died
Hugh, born March 24, 1888, in West Virginia.
Cora, born June 4, 1890, in West Virginia.

While they lived in Kansas a number of things of special interest to the boys, Simeon and Seth, occurred. In the early Winter of 1876 five hundred Indians, their squaws and papooses came from a reservation farther east, out on a buffalo hunt, camped for two weeks within a half mile of their house. Some of them were in the house every day, and they hunted rabbits with the white men. The next Summer the boys heard the shooting as the U.S. Cavalry chased a war band of Indians up the other side of Prairie Dog River. While living here in a log house on a farm of 160 acres, they learned to read and write and cipher, attending school in a little log school house with a sod roof and dirt floor.

Their father and his brothers, John and Levi, bought and operated the first harvesting machine with a rake, and the first riding binder in this part of the country. The hot winds damaged their crops so much in 1879, 1880, and 1881, that their father and his brothers, John and James, moved back to West Virginia in the autumn of 1881 in their covered wagons.

William bought a farm two and a half miles out from Letart, Mason County, West Virginia. He and the two older boys farmed and worked in the blacksmith shop.

The boys attended school three or four months in the Winter and a subscription school for two short Summer terms. Their parents never kept them out of school to work but encouraged them to get all the education possible. When they quit the country school they could solve all the problems in Ray's Second, Third, and Fourth (college) books in

arithmetic, and the First Book in Algebra. They were always in classes together and enjoyed studying together.

In 1889 their father took a contract to log the lumber on a 496 acre tract from which over 3,000,000 feet of lumber was cut. Simeon sometimes drove from one to four yoke of oxen, hitched to a log, dragging it to the roll ways, or drove a team of horses hauling lumber to the railroad. Seth, with a powerful little horse named John, trucked the logs from the rollways to the sawmill. In the summer of 1891 they both worked in the steel mill at Middleport, Ohio.

There was always a strong bond of affection, loyalty and co-operation in this family. The mother, a woman of rare charm, piety and good sense, made home a happy place to be. The father, a companion and skillful teacher of growing boys, taught them self-reliance, skill and pride in their work.

The two daughters married in their early twenties but the three boys postponed marriage until they had finished their university training, and they always cooperated in helping one another along.

SIMEON.

1891-92 taught the Yauger school, average attendance about 50 pupils, for four months, salary $25 a month, board and room $6 a month.

In the Spring he went to Bremer County, Iowa, and worked on a farm of Reuben Gunsalus for $20 a month with board and room.

In 1892-93 during the Winter he taught a country school at $30 a month.

In the Spring of 1893 he and John Rollins rented a 240 acre farm, but the crash of 1893 left him in debt. During the Summer of 1894 he worked on farms, paid his debts, and the last of September, with $21, walked most of the 30 miles to Fayette, Iowa, and entered Upper Iowa University. He worked his way through college, graduating in 1898, $50 in debt.

During 1898-99 he was principal of the schools in Nora Springs, Iowa. Here he met Alice Julia Riche who later became his wife. The Summer of 1899 was spent in Colorado.

1899-1902. In the Autumn of 1899 he entered the State University of Iowa at Iowa City to do graduate work. During the Christmas Vacation of 1900 Professor Shambaugh took the scarlet fever

and President McClain asked him to take Professor Shambaugh's work. He carried a full professor's work until almost Commencement. He held a teaching Fellowship during 1901-02, and taught two courses in political science. In November Professor Patterson was called to New York and asked him to take his two advanced courses in economics. So for the rest of the year he had four full courses. On January 1, 1900, Seth came to the University of Iowa, and again they enjoyed the companionship of rooming together and working together for a year and a half. In 1901 he received his Master's Degree. From 1902-04 he did graduate work at Harvard University with Albert Bushnell Hart, Edward Channing, A. Lawrence Lowell, Frederick Jackson Turner, Charles Homer Haskins, and Charles Gross. He passed his general examination for the Ph. D. Degree but never finished his thesis.

1904-05 he was principle of the high school at Red Oak, Iowa..

1905-06 he was credit manager of the Thomas D. Murphy Co., Red Oak, Iowa.

In 1906-1942 he was head of the Department of the Social Sciences of the Eastern Illinois State College, retiring in 1942.

In 1934 he was elected President of the Charleston National Bank, and in 1940 active chairman of the Board of Directors, a position he continues to hold (1954).

In 1937 he was invited to deliver the baccalaureate address at Upper Iowa University and was awarded the honorary degree of L.L.D.

On March 29, 1905, he married Alice Julia Riche, the daughter of Elmer and Marion (Patterson) Riche, in Nora Springs, Iowa. Her paternal ancestors were French and English; her maternal ancesters were English. She graduated from the Fallton Piano Forte School in Boston in 1902.

SETH

1892-93 taught the Gill School, which he and his brothers and sisters has attended after the family returned to West Virginia from Kansas. The next year he was appointed a member of the Mason County Board of Examiners for teachers. During the Summer of 1893 he was elected Principal of the public schools at Mason City (now Mason), Mason County, West Virginia, which position he held for six years. While teaching at Mason he attended Summer Sessions of the Normal School at Danville, Indiana, and at the University of West Virginia in Morgantown.

He resigned his position at Mason in the Spring of 1900 and accepted a position as traveling salesman for a seed house at Independence, Iowa. During that Summer and Fall he traveled Kentucky, Ohio, and Michigan. He finished that work in time to go home in West Virginia for the Christmas Holidays. He left there then to go to Iowa City, Iowa, where he arrived at one o'clock A.M., January 1, 1901, and he has made his home in Iowa ever since. His purpose in going to Iowa was to room with his brother Simeon and to attend the University of Iowa, where Simeon was an instructor in the Department of Political Science. In the Spring of 1901 and the Fall of 1902, in addition to his work in the University, he taught the senior class in the public high school English and American Literature. But Simeon left in the Fall of 1902 to do graduate work in Harvard University, and Seth accepted the position of Principal of the High School at Washington, Iowa, where he began his work October 22, 1902. He held that position until he resigned in the Spring of 1905 and accepted the position of Principal of the High School at Fort Dodge, Iowa, which position he held until the Spring of 1909.

During the years he lived at Washington, Iowa, he attended Summer Sessions at the University of Iowa, and after resigning as principal of the High School at Fort Dodge, he returned to the University of Iowa for one year. After going to Fort Dodge in 1905 he had attended Summer Sessions at the University of Michigan where he studied law.

He was awarded the following degrees at the University of Iowa: 1904, Ph.B.; 1906, M.A.; and 1910, LL.B.

He began the practice of law in association with the firm of Healy & Healy on July 10, 1910. In connection with his practice he was Assistant United States Attorney for the Northern District of Iowa from 1914 to 1921. He was President of the Iowa Bar Association 1931-1932. In 1933 he was appointed Solicitor of the United States Department of Agriculture, which position he held until September, 1935, when he returned to the practice of law for various periods with M. F. Healy, Robert Healy, Thomas M. Healy, and Allan Loth.

On December 2, 1935, he was appointed Judge of the United States Court of Appeals for the Eighth Circuit, from which position he retired on May 1, 1954.

On July 25, 1905, he and Ella May Brown were married at the Brown homestead five miles northwest of Washington, Iowa. During that Summer he worked as a statistician for the Wisconsin Tax Commission where he was associated with Professor Adams of the University of Wisconsin.

To his marriage with Ella May Brown two children were born: Eleanor, born January 8, 1907, and Reynolds Brown, March 22, 1915. Ella died February 7, 1939, and he married Eloise Stuckslager on February 11, 1941.

At the One Hundredth Anniverary of the founding of the State University of Iowa during the 1947 Commencement Week Exercises in Iowa City, he was one of the 50 living Alumni given special recognition by the University.

In May, 1949, at the banquet held during the annual meeting of the Iowa State Bar Association, he was presented with a gold plate by the Association for his services as a member of the Iowa Bar.

MELVIN

Born in West Virginia on May 12, 1885, after the family had returned from Kansas, Melvin received his elementary education in the old Gill school house about two and a half miles from Letart in West Virginia. He spent one year at Marshall College in Huntington, West Virginia. After teaching near the home place for about a year he came to Illinois where he entered the University of Illinois in 1909, graduating in 1914. He earned a good share of his expenses working on soil survey work in that State. He was elected a member of Sigma Xi, honorary scientific fraternity, and of Epsilon Sigma Phi, honorary agricultural fraternity. He was a member of the faculty of North Dakota Agricultural College from 1914 to 1918, when he returned to Illinois to become Farm Adviser in Coles County, which position he held from 1918 to 1934. He was Secretary of the Charleston National Farm Loan Association from 1923 to 1937; State Senator from the 34th District from 1936 to 1940; and Vice-President of the Central National Bank, Mattoon, Illinois, from 1940 to 1942.

He was married to Margery H. Scriven of Beloit, Wisconsin, on October 6, 1915. To them were born six children: Robert Osborne, September 1, 1916; William Wilson, July 19, 1918; Helen Jean, September 29, 1919; Margery Beth, July 9, 1922; Charles Richard, September

13, 1927; and Donald Scriven, November 28, 1929.

Melvin died on January 31, 1942, as a result of injuries suffered in an automobile accident a few days earlier, and is buried in the cemetery at Charleston, Illinois.

- - - - - - - -

Left to Right: Allen Washington Thomas, Mary Jane Thomas, Charles Frances Thomas with their father (seated) Phillip Thomas.
(probably in the 1880's)

G. Phillip Thomas Children continued

G-1. Griffeth (Griff.) Thomas married Alice Shank, they never had any children.
Uncle Griff carried the mail from Ambrosia West Virginia to the Ash Post Office on Thomas Ridge. He walked as he had a very bad Hernia and it hurt him to ride. He and Aunt Alice left Thomas Ridge about 1913 or 14, to work for his Uncle George (Bubb) Thornton back of Buffalo, W.V. They are buried at Cross Creek Cemetery about three miles back of Buffalo, at Cross Creek Church.

G-2. Susannah (Aunt Tude) Thomas married Thomas (Uncle Tom) Fisher. He was a school teacher and farmer. I expect he was probably the first teacher to teach at Thomas School. As I have heard my dad tell of going to school to Uncle Tom. He and his family moved to Blackwell Oklahoma, about 1912 to 1914, where he went into the Veternaryan business, wrote a book on Veternary, also owned and operated a farm at Blackwell. They are buried there around Blackwell, Oklahoma,. They were the parents of six children.

G-2-1. Kate Fisher married a Roush here in West Virginia. They had two boys: 1. Dale, 2. Smith. Dad and Uncle Dan Fowler helped her and the two boys across the Ohio River, where she caught a train to Oklahoma. Later she married a man by the name of Sheets. She lived a good Christian life and was in her Ninetys when she died.

G-2-2. Lena Fisher married 1. Frank Bernider a telegraph operator for the New York Stock Exchange. They had one daughter Irene, who is married and lives in Calif. after Frank died Lena married another man.

G-2-3. Lestie Fisher married M. A. Walcher

G-2-4. Vertie Fisher married ?

G-2-5. Everett Fisher married ?

G-2-6. ~~Ostan~~ Fisher married ? FERN AUSTIN

G-4-2. Leah Frances Margaret Thomas was married to Earl C. Hall. Leah died at M. C. Millan Hospital, Charleston W.Va. and is buried beside her infant son, her two brothers Oren and Charles, also her mother and father. Allen W. and Verna Thomas at Mt. Zion Cemetery, Thomas Ridge. Leah and Earl have one son:

G-4-2-1. Earl C. Hall who divorced his first wife Ricky and and left her and their three children, as follows:

G-4-2-1-1. Leach Frances Hall is married to James Orlando Miller. Their three boys are Ronald Lee, Richard Allen and James Orlando Jr. Their address is Rt 3, Box 474 Elk View W.Va. 25071

G-4-2-1-2. Alvin Dale Hall is married to Caroline Sue Jones. Their children are: 1. Chaunette, 2- Dale Thomas. Their address is Annandale Va.

G-4-2-1-3. Odie Keith Hall married Judy Harrison. Their children are: 1. Lisa Annette and 2. Mark Keith. They live at Kernersville, NC.

G-4-3. Dora Blanche Thomas was a Secretary for the President of Coral Gables Country Club of Coral Gables Florida. Was married three times: First to James J. Clark, 2. to fellow by the name of Dean, and last Everett Livesay. No Children by either man. Dora was Creamated and her ashes were put in a Vault at Goral Gables Florida, where she had lived since 1932.

G-4-4. Thelma Gertrude Thomas is buried at the Gill Cemetery on Gill Ridge (Unmarked Grave) Cooper District, Mason Co. W.Va.

G-4-5. Allen Griffeth Thomas. A pipefitter since 1928. Joined Local 651, A.F.L.C.I.O. in 1942, reinstated 1946 Charleston W.Va. The only one still living of Allen W. and Vernas Thomas' Family. Married April 27, 1924 to Clessie Faye McCollum, B. Dec. 26, to Rev. I.J. and Vella May Morrison McCollum Allen and Fayes children are:

G-4-5-1. Franklin Jay Keith Thomas. A minister of the Gospel at Leon United Methodist Church at Leon W.Va. Also an Electric Welder out of Local 625 A.F.L.C.I.O Charleston W.Va. on construction. Is married to June Crookham. The daughter of Ray and Lena Beaver Crookham. They have two children 1. Keith II. and Kriss Ann they live on Rt.2, Leon W.Va.

G-4-5-2. Oren Darrell Thomas (Brother Bill) a Claims Department Supervisor for Roy Stone Trucking Company of Martinsville Virginia. Was first married to Betty Byus they had two girls and one boy 1. Ruth Ann, 2. Shara May and 3. Paul Allen. Divorced from Betty. He later married Ruth Cross. They have two children 1. Steven and 2. Alicia. They live at Martinsville Virginia.

G-4-5-3. Joseph Philip Thomas, was a Superintendant for a company in Youngstown, Ohio. Born Oct. 31, 1931, at Shrewsbury W.V., Died Nov. 29, 1971, at Austin Town Ohio, of Bone Cancer. He served in the U.S. Navy in Korea in the Second World War. A member of the Masonic Order is buried at Leon W.Va. Was married to Bernice Reed the daughter of Floyd and Marie Reed. Joe and Bernice children are Bonnie and Butch, by Bernices first husband and Joseph Philip and Faye Marie, by her second husband, Joseph. Bernice, Joseph Philip, and Faye Marie live at Austin Town, Ohio.

G-4-5-4. Allen Wayne Thomas married to Caroline King. Daughter of Willie and Hazel Greenlee King of Arbuckle, W.Va. Wayne is a truck driver for Smith Transfer Co. Charleston W.Va. Their children are: 1. William Allen, 2. Jeffery, 3. Jay, and 4. Christopher. They live on Rt. 1, Leon, W.Va.

G-4-5-5. Charles Ray Thomas retired 1975 from Electronic Dept. of the Navy, is presently employed in Greenland. Is married to Bonnie Rollins, the daughter of Mert and Bessie DeVault Rollins. Charles and Bonnie have five children. (G-4-5-5-1.) Charles Ray II. (Punkin), (G-4-5-5-2.) Patricia Lynne, (G-4-5-5-3.) Phyllis Ann, (G-4-5-5-4.) Pamela Dawn, (G-4-5-5-5.) Paula Renee. While Charles was in the Navy he and his family traveled to Japan, where Charles II. and Patricia were born. They also were in Porta Rica, Scotland, as well as different places in the U.S.A. They are buying their home, also Bonnies Diner, at Letart W.Va. It is known as Bonnies Dairy Corner.

G-4-6. Oren Fenton Thomas born Aug. 18, 1908, died Sept. 4, 1910. Buried along with father and mother at Mt. Zion Cemetery on Thomas Ridge. He died from Membranis Group.

G-4-7. Charles Olin Thomas born April 4, 1912, died Feb. 18, 1939. Along with his cousin Robert Edward (Denny) Fowler started the transfer buiness at Rochester Pa. with only one truck in 1929, later sold to Joe Graham. Is buried at Mt. Zion Cemetery on Thomas Ridge W.Va. Charles Olin was married to Catherine Bender of Rochester. They were the parents of:

G-4-7-1. Ann Lee Thomas who married Joseph A. Russell. Their children are: (G-4-7-1-1.) Becky and (G-4-7-1-2.) Joseph Jr. They live at 818 Ridge Street, Rochester, Pa. 15074

G-4-7-2. Dora Laverna Thomas was married to ? . They had two girls: (G-4-7-2-1.) Mary Catherine and (G-4-7-2-2.) Paula. Doras second husband, Dave Helbling is a school teacher. They have two girls and one boy. (G-4-7-2-3.) Reyne, (G-4-7-2-4.) Carla, and (G-4-7-2-5.) David Jr. They live about 4 miles out of Rochester, Pa.

G-5-- Mary Jane Thomas (Aunt Med) married Silas Arthur (Buck) Peck Born 1866, Died 1954. A carpenter and farmer. Their home was on Debby Road about one mile from Beach Hill Railroad.

G-5-1. June Lee married to Norma Laziman. A foreman for N.Y.C.R.R. for many years, lived and died at Armagtage, Ohio. Their only son, Leslie Lee, married and lives at the Planes, Ohio. He and his wife have two children. A girl and a boy.

G-5-2. Lizzie Peck Born- April-02-1899

G-5-3. Emma Peck Born- Oct.-29-1902

G-5-4. Homer Peck Born- July-22-1904

G-5-5. Charles Peck Born- -1907---Died- 1931

G-5-6. John Peck Born- May-02-1910

G-5-1-- June Lee and his wife were the parents of one son.

G-5-1-1. Leslie Lee, Born2 Born-2-2-1919, Died-12-28-1936 He married Helen Jane Robinett Barnes, the daughter of Ira Sidney and Hattie Jane Robinett Barnes. Leslie a carpenter by trade also a veteran of World War #2. Died of a heart attack on his way home from work with his grandson, Scott Marcinko, age 12. Leslie and Helen are the parents of two children, a girl, Rita and , a boy, Jerry. Helen lives at 18 East First St., The Planes, Ohio, close to Athens.

G-5-1-1-1. Rita Lee married 1st husband was Tom Marcinko, had one son, Scott Marcinko, age 12. #2 husband, Darrell Boales, one daughter, Kristy Boales.

G-5-1-1-2. Jerry Lee is teaching school in Australia, close to Sidney.

G-5-2-- Lizzie Peck married to Charles Knightstep, son of Thomas (Tom) and Martha Knightstep live at Leon, W.Va. Their children are:

G-5-2-1. Opal Knightstep married to Lester Haught, their children are:

G-5-2-1-1. Lester, Jr.

G-5-2-1-2. Freddie

G-5-2-1-3. Teddie

G-5-2-1-4. Richard

G-5-2-2. Charles Robert Knightstep II (junior) married to Eve Winterbottom, have two children

G-5-2-2-1. Charles Robert III (Tickie)

G-5-2-2-2. Ronnie

G-5-2-3. Mary E. Knightstep Born- 1925- Died- 1925

G-5-2-4. Ruby Lee Knightstep married to Carl Morrison, one daughter.

G-5-2-4-1. Carla Lee

G-5-2-5. Thomas Arthur (Tommy) Knightstep Born-1928 Died-1953.

G-5-2-6. Joseph (Jack) Franklin Knightstep married to Mary McDade

G-5-2-6-1. Patty, her children Amber Joe and Tracy Marie.

G-5-2-6-2. Melinda,

G-5-2-6-3. Kelly

G-5-2-7. Homer John Knightstep married to Frances Turner, have three children.

G-5-2-7-1. Homer John Jr.

G-5-2-7-2. Connie

G-5-2-7-3. Debbie

G-5-2-8. Albert Knightstep married to Sharon Knapp, have two children

G-5-2-8-1. Jeff

G-5-2-8-2. Tammy

G-5-3-- Emma Peck married to Ralph Sayre, Their children are:

G-5-3-1. Gerald Sayre married to Gladys Angell (Deceased) have two children

G-5-3-1-1. Scott

G-5-3-1-2. Hollie

G-5-3-2. Alicia Sayre married to Jay Nicholson, children

G-5-3-2-1. Wendy married to Terry White, who have two children:

G-5-3-2-1-1. Ryan

G-5-3-2-1-2. Tiffany

G-5-3-2-2. Darryl

G-5-3-2-3. Connie

G-5-3-3. Jacqueline Sayre not married

G-5-3-4. Leotia Sayre married Robbie Wilson, children

G-5-3-4-1. Debbie

G-5-3-4-2. Allen

G-5-3-4-3. Danny

G-5-3-4-4. Raymond

G-5-3-5. James Sayre (Deceased) married to Wanda ?, two children

G-5-3-5-1. Renee

G-5-3-5-2. Roxanne

G-5-4-- Homer Peck married to Hazel Thomas, daughter of John and Olive Ann Jordan Thomas. Are the parents of ten children, three girls and seven boys.

G-5-4-1. Eleanor Yvonne Peck married to Charles Alvin Keefer, son of Clyde and Sylvia (Pete) Thornton Keefer. Eleanor and Alvin have two Girls.

G-5-4-1-1. Greta

G-5-4-1-2. Brenda.

G-5-4-2. Marilyn Frances Peck married to Donald Cantrell, have two children:

G-5-4-2-1. Diane

G-5-4-2-2. Teresa

G-5-4-3. Charles Arthur Peck married to Patricia Johnson. No children.

G-5-4-4. Ruth Ellen Peck married to Donald Thomas, have two daughters.

G-5-4-4-1. Donna Ruth

G-5-4-4-2. Terry Lea.

G-5-4-5. Stephen Delbert Peck married to Betty Main, have two children.

G-

G-5-4-5-1. Stephanie Dee

G-5-4-5-2. Valerie Ann

G-5-4-6. Homer Donald married to Mary Kelly, have two children.

G-5-4-6-1. Suzanne Marie

G-5-4-6-2. David Scott

G-5-4-7. Larry Wayne Peck married to Rebecca Matheny

G-5-4-8. Roger Lee Peck married to Kay Harmon

G-5-4-9. Keith Edwin Peck Born- 3-26-53-- Died- 5-20-1974

G-5-4-10. Micheal Kent Peck -------- Unmarried,

G-5-5-- John Peck married to Sarah Alice Kimberling, daughter of Hoyt and Louise Bennett Kimberling, have two girls and one boy.

G-5-5-1. Mary Joan Peck married to William Absten, who also have two children

G-5-5-1-1. Mark

G-5-5-1-2. Beverly

G-5-5-2. Gary Hoyt Peck married to Becky McArdle, with two children

G-5-5-2-1. Gary Joseph

G-5-5-2-2. Michelle Renee

G-5-5-3. Jody Johnetta Peck ---------- Unmarried

G-6-- George B. Thomas B-8-25-1872--D-6-21-1886

G-7-- Virgil (Virgie) Thomas B-11-3-1874--D-5-7-1889

G-9-- William Barton Thomas B-7-8-1878--D-1-25-1881

G-10-- Cora Bell Thomas B-7-25-1880--D-4-6-1889

Are probably buried at McCombs and Thomas Cemetery on Rt.2 close to Flatrock W.Va.

G-8-- Anna Myrtle Thomas married to Bert E. Sayre B-1874--D-1953,

Owned and operated a large farm at Letart W.Va., Mason Co. Cooper District, Uncle Bert was known as the potatoe King of the Ohio Valley, was also a beautiful writer, which he did for the W.Va. State Legislature at 12 dollars a day for twelve years. Their children are::

G-8-1.	Harry	Sayre	B---1899--D---1956
G-8-2.	Harold	Sayre	B---1900--D---
G-8-3.	Daniel	Sayre	B---1902--D---1975
G-8-4.	Edward	Sayre	B---1905--D---
G-8-5.	John	Sayre	B---1908--D---1973
G-8-6.	Esther	Sayre	B---1909--D---1913
G-8-7.	Rupert	Sayre	B---1912--D---

Harry, Dan, John, and Esther are buried along with their father and mother, Bert and Ann Myrtle (Mert) Sayre, at Evergreen Cemetery, Letart W.Va.

G-8-1.-- Harry Sayre was married to Florrie (Flo) ~~Boochrem~~ Beachum, No children.

G-8-2. Harold Sayre was married to Charlotte Weissenburger. They were the parents of two boys.

G-8-2-1. Charles H.

G-8-2-2. Harold H.

G-8-3. Daniel (Dan) Sayre married to Betty Mitchel have one Girl.

G-8-3-1. Catherine Leona

G-8-4. Edward Sayre married to Opal Thompson. Their children are:

G-8-4-1. Geraldine Yvonne

G-8-4-2. Edward Delton

G-8-4-3. Arlene

G-8-4-4. Thomas Lewis

G-8-6-- Esther Sayre---Died Young

G-8-7-- Rupert Sayre----Unmarried

Still lives at the home place at Letart.

G-11--- Blanche M. Thomas married to Joseph Al (Joe) Pickens, Born--1868--Died--1956. Owned and operated the Original 210 acrea of land that her father bought in 1855 for $300. They also operated a store and Ash Post Office for several years it was disbanded about 1912. They also gave the ground for Mt. Zion Church and Cemetery their twin boys, Harry and Harold were the first to be buried there 1905.

Blanche children are:

G-11-1. Murel Pickens married to Ray Dunn (Deceased) Their children are:

G-11-1-1. Joe Dunn

G-11-1-2. Robert (Bob) Dunn

Murel lives at Spring Hill below South Charleston, W.V.

G-11-2. Harry Pickens Born--1904----Died--1905

G-11-3. Harold Pickens Born--1904----Died--1905 Both are buried beside their parents at Mt. Zion Cemetery on Thomas Ridge.

G-11-4. Myrtle Pickens Born--1906-married to Budley Thomas. Their children are:

G-11-4-1. Edwin Allen Thomas

G-11-4-2. Robbie Eugene Thomas

G-11-5. Kathleen Pickens Born--1910- married to Jack Hamlin... live in Los Angels, California have two daughters.

G-11-5-1. Mary

G-11-5-2. Emly Blanche

G-11-6. Geraldine Pickens Born--1910-- a twin to Kathleen married to Edwin Cooper (Deceased) their children are:

G-11-6-1. Donald Cooper

G-11-6-2. Darrell Cooper

G-11-6-3. Charles Cooper
Geraldine lives at Akron, Ohio.

G-11-7. Iona Pickens Born--1912-married to Carl Chattin, no children, live at the Y on Rt. 2.

G-11-8. Naomi Pickens Born--1912--a twin to Iona-- was married to Samuel Beller. Have one boy.

G-11-8-1. Richard Lee Beller

G-11-9. Allen Pickens--Born-1916- married to Beatrice Kerwood--live at Columbus, Ohio. Their children are:

G-11-9-1. Deanna

G-11-1-2. Judy Lynn

G-11-1-3. Allen Ray

G-11-1-4. Connie

G-11-1-5. Donzella

G-12-- John Roland--the last child of Phillip and Catherine Thorton Thomas, married to Grace, the daughter of and Richard (Dick) Entwhistle, both are buried at Belvedere, Ill., where they lived. Uncle John picked the old time five string banjo, and sung such old time pieces as, Preacher and the bear, Little Old Yaller Gal, and many, many, more. He went to Illinois about 1911 where he worked on farms, after marrying Aunt Grace they rented different farms until he retired, then worked or operated a large Road Grader until about two years before he died. Their children are:

G-12-1. Vertie married to Raymond Burdette Carlson, who lives at Ottowa, Illinois. Their children are:

G-12-1-1. Lynn Carlson married to Liz one daughter.
G-12-1-1-1. Chanda

G-12-1-2. Paul Carlson married to Sandy one boy.
G-12-1-2-1.

G-12-1-3. Jean Carlson married to Jane. one girl.
G-12-1-3-1. Michelle

G-12-1-4. John Michael Carlson--Not married

G-12-1-5. Nancy Carlson married to Dennis Murry. Two children
G-12-1-5-1.

G-12-1-5-2.

J-7. William (Willie) Thomas married Arminta Edwards (Born-1864-Died-1943), were farmers on branch of Ten Mile Creek. Their Children are:

J-7-1. Ulas Thomas

J-7-2. Lois Thomas

J-7-3. Icy Thomas

J-7-4. Everette Thomas

J-7-5. Margaret Thomas .

J-8. Orval Thomas married Blanche Pierson (Born-1879-Died-1945) Were farmers, their children are:

J-8-1. Hazel Thomas married Ray Lyons, are parents of:
J-8-1-1. Ruth Lyons md. John Haymon. Their children are
J-8-1-1-1. Connie

J-8-1-1-2. Peggy

J-8-1-1-3. Micky

J-8-1-1-4. Karla

J-8-2. Waldo Thomas married ??

J-8-3. Gay Thomas married ??

J-8-4. Clarence Thomas married Crystal Stephens

J-8-5. John Thomas married ??

J-8-6. Alonzo Thomas married ??

J-9. Cornelius Thomas married Elizabeth Redmond (Born-1880-Died-1967). Their children are:

J-9-1. Carl Thomas

J-9-2. Otho Thomas

J-10. Icy Thomas No Record

J-11. James Frank (Budd) Thomas married to Flora Greer (Born-1880-Died-1958), Have two boys.

J-11-1. Gaylord Thomas Born-1905-Died-1969- married first to Myrtle Coleman, have one girl.

J-11-1-1. Ramona Thomas who married Tommy Holland. Ramona works at the Citizens National Bank at Point Pleasant W.Va.

Gaylord married second Erma V. Gibeaut. No Children

J-11-2. Budley Thomas married Myrtle Pickens. Their children are:

J-11-2-1. Edwin Allen Thomas

J-11-2-2. Robbie Eugene Thomas

J-12. Oak Thomas, the last child of Levi and Martha, married Nina Cleek. Their children are:

J-12-1. Emmons Thomas

J-12-2. Edwin Thomas

J-12-3. Edgbert Thomas

J-12-4. Fredrick Thomas

J-12-5. Harold Thomas

J-12-6. Norma Dell Thomas

J-12-7. Blondena Thomas

J-12-8. Billy Thomas

Levi and Martha had one other child named Ora buried at Eddy Chapel. That is the only records I have.

K-10. Ann Thomas, the last child of Levi and Mary Yauger Thomas, was Born-1834-Died-1899. She was married to Jake Plants, I haven't any record of him, there are different Jacob, but no Jake in the Cemetery records. She is buried at McCombs, Thomas Cemetery.

"Remember friends as you pass by;
As you are now so once was I:
As I am now so you will be;
Prepare for Death and follow me."

J-3-4-- John R. Thomas married to Nellie Pullin. Their children are:

J-3-4-1. Mrs. Clara Thomas Blessing B. 5-17-1909- D. 1977 age 68, of Jackson Ave. Pt. Pl.

J-3-4-2. Mrs. Howard (Ethel) Wartenburg Pt. Pl.

J-3-4-3. Mrs. Howard (Eunice) Johnson Pt. Pl.

J-3-4-4. Mrs. Steve (Virginia) Slickas Pt. Pl.

J-3-4-5. Mrs. Parkinson H. (Juanita) Gardner Pt. Pl.

J-3-4-6. Mrs. Ray (Pauline) Beagle Leon,

J-3-4-7. Mrs. Carl (Delma) Palmer Chesapeake, Ohio.

J-3-4-8. Carl E. (Buddy) Thomas Pt. Pl.

J-3-4-9. Franklin Thomas Pt. Pl.

J-3-4-1-1. Mrs. Nellie Blessing Olwine Grand Junction, Colorado

J-3-4-1-2. C. Robert Blessing Mentor, Ohio

May 11, 1978

Not being a very good writer have done as best as I have been told, and as I remember, and the dates and names, came mostly out of the cemetery records of Mason Co., so Juanita K. Burdette, Violette S. Machir, and all the people who helped gather the information for your #1-2-3, and 4 Volumes, I thank you.

Also, I want to thank Patricia and Pamela Thomas, my granddaughters for typing this record of Levi and Mary Yauger Thomas.

Allen G. Thomas
Rt.1, Box 12
Leon, W.Va. 25123
Phone 458-1761
Area code 304

YAUGER FAMILY

The only information I have of Mary (Polly) Yauger, wife of Levi Thomas, Family is a brother.

A--- William Yauger (b. 1789, d. 8-22-1872) married to Sarah Meeks (b. 6-11-1795, d. 4-12-1856) they are both buried at Thomas-McCombs Cemetery on Rt. 2, next to Flatrock, W.Va. She was the daughter of Joshua and Margaret Meeks, of Alegheny Co., Penn. Their children were:

A-1. Josiah Yauger (b. 4-12-1817, d. 6-2-1871) married to Rebecca _____ (b. 1-10-1823, d. 3-22-1863). Their children:

A-1-1.	Silas	B.	?	D.	1-13-1931

A-2. Philip Yauger (b. 3-20-1821, d. 10-19-1906) married to Sophia Lutton (b. 3-8-1826, d. 8-25- 1895). Their children were:

A-2-1.	Artisen	B.	6-10-1855	D.	7-9-1931
A-2-2.	Biantha				
A-2-3.	Jennings				
A-2-4.	Nancy J.				
A-2-5.	Philip L.				
A-2-6.	Sophia	B.	1826	D.	1895
A-2-7.	William				

A-3. Henry Yauger (b. 2-12-1826, d. 9-1-1917) married to Dorothy _____ (b. 6-13-1835, d. 9-12-1915). Their children were:

A-3-1.	Mary	B.	1857	D.	1937
A-3-2.	Jeremiah	B.	1858	D.	1945
A-3-3.	Andrew J.		No record		
A-3-4.	Robert E.	B.	1865	D.	1900
A-3-5.	Sarah C.		No record		
A-3-6.	William	B.	1859	D.	1860
A-3-7.	Washington	B.	1853	D.	1855

A-4. Jackson Yauger (b. 10-5-1827, d. 1903) married to Elizabeth Riddle (b. 1825, d. 1903). Their children are:

A-4-1.	Rachel	B.	1857	D.	1938
A-4-2.	Birddeely	B.	1861	D.	1863
A-4-3.	Jenny	B.	1860	D.	1909

A-5. Washington (Uncle Wash) b. 1829, d. 1926. Never married, owned and operated the large Farm south of ten mile creek, Mason Co., with the large brick house, now owned by Guy Burdette of Leon W.Va.

Start here on Yauger input

A-6. Jeremiah Yauger (b. 7-28-1831, d. 7-24-1905) married to Annie _____ (b. 9-7-1850, d. 6-4-1903). Their child was:

A-6-1. Evay (b. 1878, d. 1935) married to Charles Musgrave (b. 1872, d. 1951).

A-4-1. Rachel Yauger married first John Pierson on the 2-13-1877. Their children are: 1- Grover, 2- Samuel, 3- Bertha, 4- Maude, 5- Hermie 6- Jennie, and 7- Blanche, not in order.
Rachel second marriage to H. W. Morgan and had one son, William (Bill) b. 9-30-1896, d. 6-20-1950.

A-4-3. Jenny married to Woodbury Edwards. They had several children.

A-3-2. Jeremiah Yauger married Elmira Kinsel, 1867-1942. Their children are:

A-3-2-1. Bessie B. 8-24-1911 D. 8-26-1913

A-3-2-2. Otis B. 5-21-1896 D. 3-13-1900

A-3-2-3. Annie (b. 1905) married to June Kay, Deceased.

A-3-2-4. Roy (b. 1907) married to _____. Their children are:

A-3-2-4-1. Catherine Yauger, who works in the Citizens National Bank of Pt. Pl.

A-3-2-4-2. _____, who farms on his father and grandfathers farm Rt. 35, South Side, W.Va.

A-3-1. Mary _____ married to George Dawson, he is buried at Yauger Church Cemetery and Mary is buried at the old cemetery at Pt. Pl.

A-6-1. Evay and Charles Musgrave have some girls at Pt. Pl.

Other Yaugers are:

1. Baz No record
2. A. G. B. 3-23-1863 D. 11-9-1889, No recor
3. B. E. Bazeal, probably Baz, B. 12-24-1871 D. 1-31-1905
4. Elenore Yauger married to Mathew Lutton (b. 11-9-1889, d. 1-31-190 probably Granddaughter of William Yauger.

Allen G. Thomas

mostly cemetery records

HISTORY OF THE THORNTONS

My G.G. Grandfather George Thornton married to Rachel ? . Their son George Thornton, my Great Grandfather, was Born 9-9-1810, Died 9-30-1889, was married 3-1-1830 to first, Nancy Harrison, who Died 1834 to this union were born three children.

1. Lievitian Born. 1-9-1831
2. John B. Born. 3-30-1832
3. William H. Born. 8-7-1833

All three died young then in 9-9-1835, George married second time to Hannah Knapp, the daughter of John (1782-1867) and Sarah (1791-1860) Oliver Knapp. John Knapp was the son of Moses-Knapp(1764-1860) and Stepmother, Sarah Haptonstall Born about 1806 in Ohio. George and Hannahs children were:

1. Gideon S. Died young
2. Francis (Frank) Thornton who married Mary Thomas
3. Allen Thornton who married Ellen Coleman
4. Charles Thornton who married ?
5. Catherine M. Thornton who married Philip Thomas
6. Sarah E. Thornton who died young
7. Rachel J. Thornton married James Salisbury
8. Mary A. Thornton married William J. Cottrill

After Hannah died some time after 1846 on 12-3-1853. George married the third time to Sarah A. Oldacre they were the parents of six children.

1. Isaac B.
2. Susannah
3. George P.
4. Sarah S. E.
5. Ann E.
6. Virginia B.

Making George the father of seventeen children.

#3 of 3rd marriage George P. Thornton was married to first Marnie Higginbotham, who died 1890, Their children are:

1. Homer R.
2. Fenton M.
3. Charles C. (John)
4. French F.

George P. married second time to E. Catherine Jackson. Their children are:

1. Griffeth E. (B. 11-2-1898), who is still living with his wife, about 3 or 4 miles back of Buffalo, W.Va.

2.	Newton W.	B.	12-27-1899		
3.	Linden L.	B.	10-28-1901		
4.	Ethel A.	B.	1-27-1905		
5.	Evelyn E.	B.	6-21-1909	D.	3-9-1953

Written by:

Great Great Grandson of
George and Rachel

Allen G. Thomas
Leon, W.Va.

P.S. This information given to me by Griff Thornton, out of Buffalo, W.Va.

The first sermon preached in Union District by a Methodist minister was preached by Francis Wilson in the year 1818, in the year 1823 he organized the first society, at the house of Moses Knapp, among the members were: Samuel Smith, Moses Knapp, Jane Smith, Ruben Harrison, Jacob Newell, William Knapp, Isaac E. Smith, John Harrison, Andrew Waugh, Rachel Smith, William Hanson, and John Knapp.

Page 47 of Hardesty's History of Mason, Pleasants, Lewis and Roane Counties of W.Va. written in 1882.

Copied by:
Allen G. Thomas

FOWLER HISTORY

Decendants of Henry, the First Fowler King of Germany. As wrote by Hortense (Ian) Fowler Howell, who along with others wrote the Fowler History. Hortense was the daughter of George E.W. and Ella Radford Fowler. George was the youngest brother of my Grandpa Thomas Richard Fowler the Fourth. Hortense's address is 4613A East Way Ct., Columbus, Ohio 43213.

#1--- Richard and Ann Fowler of Straffordshire, England, B-?, D-?, were the parents of Thomas Richard #2 and William, who died in England in 1850.

#2--- Thomas Richard Fowler, B-3-17-1775, D-5-29-1855, married 9-22-1800 to Ann Johnson, B-4-5-1780, D-8- -1850. Came to Philadelphia, Pa. 5-29-1818, then to Washington D.C., where he worked on the capitol. Damaged by the British War of 1812. A master of three trades plasterer, stone mason, and brick mason, came to Mason, Co. Va. now W.Va. 1-11-1826. Their children are:

1. Elizabeth B. 1802 D. ? married but no record
2. Mary B. 1804 D. ? married man known as Uncle Dick
3. Ann B. 1-1-1806 D. 8-18-1882 Unmarried
4. Harriett B. 1808 D. 11-21-1879 married first to Dr. Jessie Bennett, 2-17-1833, then second to Joseph Machir.
5. Thomas Richard Fowler the third, B. 7-15-1810, D. 3-11-1884 married Mary (Polly) Mulford, B. 9-14-1810, D. 1-4-1892
6. William B. 1812 D. 12-31-1872, married to Georgia, B. ? D. ?
7. Richard, B. 2-27-1815, D. 5-22-1850, married to Sarah Miles, B. 12- 22-1817, D. 1-22-1884
8. Charles P., B. 2- - 1817, D. 6-19- 1878, married to Catherine Daylong, B. 6-2-1820, D. 9-29-1906.
9. George E.W., B. 8-26-1820, D. 3-31-1892, Unmarried.
10. John Johnson, B 1825 D. 1895, married to Christena Harmon, B. 8-8-1847, D. 4-4-1882.
11. Maria V., B-10-16-1828, D. 12-24-1898, married to John Winkler, B. 4-20-1821, D. 10-2- 1897.

The children of Thomas Richard the third and Mary (Polly) Mulford Fowler are:

1. Elizabeth, B. 10-19-1831, D. 12-17-1916, Never Married
2. Thomas, B. 9-21-1833, D. 9-27-1838, Unmarried
3. William, B. 11-11-1835, D. 12-1-1905, married Emeline Gardner, B.8-11-1834, D. 2-26-1922.
4. Charles, B. 1-1-1838, D. 10-1-1838, Unmarried
5. Bennett, B. 12-12-1839, D. 9-7-1905, married to Cynthia Peck, B.8-30-1840, D. 1-5-1933.

#4. William Milo, B. 12-3-1874, D. 6-9-1944, married 5-7-1899, to Sallie Lutton, B. ?, D. ?. No children

#5. Charles Otho, B. 12-3-1874, D. 4-2-1923,(Twin to William) married 2-13-1901 to Carrie Thompson, B-D-?. Their children are:

1. Fannie
2. Freda
3. Edna
4. Daniel
5. Catherine
6. Maggie
7. Everett
8. Charles
9. Ruth

#6. Olive Frances, B. 9-28-1876, D. 8-19-1878.

#7. Edward L., B. 6-20-1879, D. 6-9-1909, married 8-25-1900 to Sallie Lambert, B-D-?. Their children are:

1. Edward Denny,	B-3-20-1903	Living in California
2. Hershel,	B-7-19-1905	Living in Florida
3. Arabella,	B- 1907	D- 1909

#8. Madora Ethel, B-5-12-1884, D. 10-31-1921, married 6-30-1900 to Charles Hurlow B-D-?. Their children are:

1. Raymond	Deceased
2. Byron	Deceased
3. Beulah	
4. Eulalah	
5. Ethel	
6. Russel	Deceased

#2. Thomas Richard Fowler and his wife, Ann Johnson Fowler are buried at the Shank Cemetery about three miles above Henderson, W.Va. on Route 35.

#3. Thomas Richard Fowler and his wife, Mary (Polly) Mulford Fowler, also #4- Thomas Richard Fowler, My Grand Father are buried at the Old Fowler Cemetery back of the Fair Grounds above Point Pleasant, W.Va.

#4. Wife Matilda Hoover Fowler is buried beside her sister, Dora Hoover Sullivan, at Leon Cemetery, at Leon, W.Va.

Allen G. Thomas
6-13-1978

A Witness to the Resurrection

To The Glory of God
and
In Grateful Memory
of
Thomas Harold Harp
(July 7, 1918 – November 10, 2000)

Good Shepherd Presbyterian Church
801 SE Washington Blvd.
Bartlesville, Oklahoma

November 14, 2000

Witness to the Resurrection
and
A Celebration of the Life
of
Thomas Harold Harp

November 14, 2000
11:00 a.m.

PRELUDE

OPENING SENTENCES AND PRAYER

• ***HYMN*** *"Praise Ye the Lord the Almighty"* *No. 482*

OLD TESTAMENT READINGS
Psalm 27
Psalm 121
Psalm 23

ANTHEM *Forth in Thy Name O Lord* *Williams*

NEW TESTAMENT READINGS
Selections from John 14
and the Letters of Paul

MEDITATION *Rev. Ray Hickman*

• *Congregation may stand*

REMEMBRANCES OF THE LIFE OF TOM HARP

PASTORAL PRAYER

• ***HYMN*** *"Our God, Our Help in Ages Past"* *No. 210*

BENEDICTION

POSTLUDE

* * * * *

A Service of Committal was held this morning
prior to the Memorial Service.
The family invites you to greet them in the Parlor
immediately following today's Service of Worship.

* * * * *

Participants

Pastors	*Ray Hickman* *Dale Scott*
Organist	*Amy Kopp*
Chancel Choir	*Mark Beckwith, director*

THE LORD'S PRAYER

"Our Father which art in Heaven, hollowed by Thy name. Thy Kingdom come, Thy will we done, on earth, as it is in Heaven. Give us this day our daily bread. Forgive us our trespasses, as we forgive those who trespass against us. And lead us not into temptation, but deliver us from evil, for Thine is the kingdom, and the power, and the glory forever and ever. Amen."

Thomas H. Jr & Margaret

son of Thomas H. Sr. (known as Harold

father Alonzo

father Thomas P. Harp

father - William Henry

2nd wife Aunt Kate

Tom's grandfather Alonzo's sister Jennie mar John B Sheets

Tom's ~~grandfather~~ Alonzo & Jennie bro & sis
Aunt — Jennie ~~Ha~~ Harp mar
John Booker Sheets

~~Thom~~

Alonzo & Jennie Harp were bro & sister

1st wife of John B. Sheets

Married Kate Fisher
Catherine

Search Results Provided By The No. 1 Source for Family History Online Ancestry.

Database: Social Security Death Index

January 17, 2006
11:54 AM

Name:	**Thomas H. Harp**
SSN:	511-05-2636
Last Residence:	74006 Bartlesville, Washington, Oklahoma, United States of America
Born:	7 Jul 1918
Died:	10 Nov 2000
State (Year) SSN issued:	Kansas (Before 1951)

Source Information:
Social Security Administration. *Social Security Death Index, Master File.* Provo, Utah: MyFamily.com, Inc., 2005.

<< Return to Results Screen

Family Group Sheet

Husband: John Booker Sheets

Born:	08 August 1870	in:	Grassy Creek, Grayson, Virginia
Married:	1889	in:	Rock, Cowley, KS
Died:	28 April 1937	in:	Blackwell, Kay, Oklahoma
Other Spouses:	Mary Catherine "Kate" Fisher		

Wife: Nancy Martha Harp

Born:	03 November 1875	in:	Texas
Died:	15 October 1909	in:	Blackwell, Kay, Oklahoma
Father:	Thomas F. Harp		
Mother:	Martha E. Smith		

CHILDREN

1 F	Name: Jennie Blanche Sheets Born: 1890
2 M	Name: Floyd Milton Sheets Born: 25 February 1894
3 F	Name: Martha "Inez" Sheets Born: 16 February 1897
4 M	Name: Joseph Estel "Joe" Sheets Born: 20 March 1905

A2
Tuesday, January 17, 2006
Bartlesville Examiner-Enterprise
www.examiner-enterprise.com

Obituaries

Obituaries are paid death notices, reproduced as provided by local funeral homes, without changes for newspaper style, grammar or punctuation.

Margaret A. Harp

Mrs. Margaret Ann (Jones) Harp, 82, widow of Mr. Thomas Harp, Jr. and longtime Bartlesville resident, died at 8:40 p.m. on Sunday in Bartlesville.

Harp

Memorial services for Mrs. Harp will be held at 11:00 a.m. on Thursday in the Good Shepherd Presbyterian Church of Bartlesville. Rev. Dale Scott will be the officiant. Private family committal prayers and interment will be directed at 10:00 a.m. on Thursday in the Memorial Park Cemetery by The Arnold Moore Funeral Service.

A memorial has been established and those who wish may forward their gifts to the Oklahoma Special Olympics, 6835 S. Canton Ave., Tulsa, Okla. 74136.

Margaret Ann Harp will lie in state in the Drawing Rooms of The Arnold Moore Funeral Service where friends may call for their visitation until she is removed for final rites on Thursday morning.

Margaret Ann Jones was born July 16, 1923 at Wichita, Kansas She was the daughter of Jean Paul Jones and Mona Lee (Willis) Jones. Margaret was reared in Wichita and began her education there before moving to Chicago, Illinois and returned to Wichita where she was graduated with the Senior Class of 1941 from the Wichita High School, and continued her education in Wichita where she studied Home Economics. She married Thomas Harold Harp, Jr. on June 6, 1943 at Wichita and they made their first home in Neosho, Missouri. They traveled extensively with Mr. Harp's military career having residences in New York, Washington, DC, and Oakland, Calif. where Mr. Harp was retired from the U. S. Signal Corps in 1946. They returned to Wichita and Mr. Harp began his employment with Phillips Petroleum Co. They came to Bartlesville in 1951 and had remained residents since that time. Mr. Harp preceded her in death on November 10, 2000, and Margaret had remained a resident of Bartlesville living in retirement.

She was a member of the Good Shepherd Presbyterian Church, Church Women United, Bartlesville Genealogy Society, Bartlesville Little Theater, the Organ Guild, an active member of the church choir, was an elder and deacon in the church, and had served as the first female Moderator of the Synod of the Sun which covers the four state area of Oklahoma, Texas, Arkansas and Louisiana. She had also been a volunteer with the Concern Child Care Center in Bartlesville as well as an avid bridge player.

Surviving are a son and daughter-in-law Rev. Thomas and Carol Harp, Naples Florida; two daughters and sons-in-law, Mrs. Ann K. "Kathy" and Charles Sornson, Alamo, Texas and Mrs. Nancy L. and David Smith, Owasso, Okla.; eight grandchildren; two great grandchildren; a brother, J. Elmore Jones, Rochester, New York; and a daughter-in-law, Mrs. Kimberlee Harp, Coffeyville, Kansas. In addition to her husband, father and mother, she was preceded in death by a son, Norman on February 2, 2004 and a brother, Jarvis L. Jones.

Died 15 Jan 2006

PERSONAL INFORMATION

See Pedigree View

James Lloyd Sheets

Born: 3 Nov 1828
[city], Ashe, NC, USA

Died: 13 Jun 1864
Judiciary Square, Washington, DC, USA

Edit person's info

David Sheets
Martha Davis
Andrew Sheets
Mary Shearer
Henry Davis
Jane Pyeatt

Suggested parent | I've added/accepted | Alternates | I've added/modified | Suggested by OneWorldTree

PAGE TOOLS

- Edit person's info
- Bookmark this Person
- Contact Ancestry members interested in this person

Family | **Source Records** | **Family Facts**

Family Groups

Spouse 1

Remove this family

Nancy Jane Peak Edit
Born: 1830 in Grass Creek, [county], VA, USA
Died:

Marriage: 18 Mar 1849 in [city], Ashe, NC, USA Edit

Children	Sex	Birth	
Retha Sheets	F	1850 in [city], [county], VA, USA	Edit
James C Sheets	M	1850	Edit
Troy Melvin Sheets	M	30 Jan 1851 in Grassy Creek, Ashe, NC, USA	Edit
David Marion Sheets	M	1853 in [city], [county], VA, USA	Edit
James L Sheets	M	15 Sep 1855 in [city], Grayson, VA, USA	Edit
Martha Ann Sheets	F	1856	Edit
Josiah Sheets	M	Mar 1860	Edit
Wilborn J Sheets	M	1861	Edit
Linville Thorbern Sheets	M	20 Feb 1862 in [city], Grayson, VA, USA	Edit

Add a child

Add a spouse

WHAT DO I DO NEXT?

- Search newspapers from birth, marriage, or death year
- Search all records for James Lloyd Sheets
- Contact people who submitted this information

SOURCE RECORDS

- 11 User-submitted trees

More info »

Copyright © 1998-2006, MyFamily.com Inc. – Terms and Conditions

Ancestry.com

Welcome, [Name]! Log Out | My Account | Help

James Lloyd Sheets

Born: 3 Nov 1829
[city], Ashe, NC, USA

Died: 13 Jun 1884
Judiciary Square, Washington, DC, USA

Family Groups

Spouse 1

Nancy Jane Peak
Born: 1830 in Cross Creek, [county], VA, USA
Died:

Marriage: 14 Mar 1847 in [city], Ashe, NC, USA

Children	Sex	Birth
Nellie Sheets	F	1850 in [city], [county], VA, USA
James C Sheets	M	1850
Troy Melvin Sheets	M	30 Jan 1851 in Grassy Creek, Ashe, NC, USA
Lewis Marion Sheets	M	1853 in [city], [county], VA, USA
James L Sheets	M	15 Sep 1855 in [city], Grayson, VA, USA
Martha Ann Sheets	F	1858
Daniel Sheets	M	Mar 1860
William J Sheets	M	1861
Jasper Washington Sheets	M	20 Feb 1862 in [city], Grayson, VA, USA

Add a child

Add a spouse

Copyright © 1999-2008 The Generation Network, Inc. | PRIVACY STATEMENT | Contact Us

PERSONAL INFORMATION

See Pedigree View

David Sheets
Born: 23 Nov 1805
[city], Ashe, NC, USA
Died: 24 Mar 1902
[city], Ashe, NC, USA
Edit person's info

Andrew Sheets
Mary Shearer
Martin Sheets
Mary Hoover
Christian Shearer
Hannah Hoover

Suggested parent | I've added/accepted | Alternates | I've added/modified | Suggested by OneWorldTree

PAGE TOOLS

- Edit person's info
- Bookmark this Person
- Contact Ancestry members interested in this person

Family | **Source Records** | **Family Facts**

Family Groups

View alternate family members

Spouse 1

Remove this family

Martha Davis Edit
Born: 14 Jul 1807 in Grassy Creek, Ashe, NC, USA
Died: 30 Apr 1892

Marriage: 3 Nov 1825 in [city], Ashe, NC, USA Edit

Children	Sex	Birth	
Calvin Sheets	M	4 Nov 1826 in [city], Ashe, NC, USA	Edit
Samuel Sheets	M	19 May 1831 in Marion, Smyth, VA, USA	Edit
Jane Sheets	F	12 Mar 1833 in [city], Grayson, VA, USA	Edit
Frederick Sheets	M	21 Feb 1835 in [city], [county], NC, USA	Edit
John Harvey Sheets	M	8 Aug 1836 in [city], Grayson, VA, USA	Edit
Andrew Jackson Sheets	M	7 Apr 1837 in [city], Grayson, VA, USA	Edit

Add a child

Add a spouse

WHAT DO I DO NEXT?

- Search the 1880 United States Federal Census
- Search newspapers from birth, marriage, or death year
- Search all records for David Sheets
- Contact people who submitted this information

SOURCE RECORDS

- 21 User-submitted trees

More info »

Copyright © 1998-2006, MyFamily.com Inc. – Terms and Conditions

PERSONAL INFORMATION

See Pedigree View

Andrew Sheets
Born: 1774
[city], Rowan, NC, USA
Died: 1855
[city], Ashe, NC, USA
Edit person's info

Martin Sheets — + Add Father
Mary Hoover — + Add Mother
Daniel Hoover
Hannah Mast

Suggested parent | I've added/accepted | Alternates | I've added/modified | Suggested by OneWorldTree

PAGE TOOLS

- Edit person's info
- Bookmark this Person
- Contact Ancestry members interested in this person

Family | Source Records | Family Facts

Family Groups

View alternate family members

Spouse 1 — Remove this family

Catherine Mast — Edit
Born: 1768 in [city], Randolph, NC, USA
Died: Nov 1809 in [city], Miami, OH, USA

Marriage: 1788 in [city], [county], NC, USA — Edit

Children	Sex	Birth

Add a child

Spouse 2 — Remove this family

Mary Shearer — Edit
Born: 1776 in [city], Ashe, NC, USA
Died: 1855 in [city], Ashe, NC, USA

Marriage: 1794 in West Jefferson, Ashe, NC, USA — Edit

Children	Sex	Birth	
Tane Sheets	F		Edit
Mary Sheets	F		Edit
Susie Sheets	F		Edit
Catherine Ann Sheets	F	1795 in [city], Ashe, NC, USA	Edit
Soloman Sheets	M	1797 in Ashe, [county], NC, USA	Edit
John Banks Sheets	M	1797 in Wilkes, Ashe, NC, USA	Edit
Joseph Sheets	M	1800	Edit
Mahala Sheets	F	1802 in [city], [county], NC, USA	Edit
David Sheets	M	23 Nov 1805 in [city], Ashe, NC, USA	Edit
Andrew Sheets	M	1812 in Rowan, [county], NC, USA	Edit
Adam Sheets	M	12 Jul 1815 in Wilkes, Ashe, NC, USA	Edit

WHAT DO I DO NEXT?

- Search newspapers from death year
- Search all records for Andrew Sheets
- Contact people who submitted this information

SOURCE RECORDS

- 37 User-submitted trees

More info »

Jesse Sheets M 4 Sep 1818 in [city], Ashe, NC, USA Edit

Add a child

Add a spouse

Ancestry UK | Corporate Info | Affiliate Program | PRIVACY STATEMENT | Contact Us

Copyright © 1998-2006, MyFamily.com Inc. -- Terms and Conditions

PERSONAL INFORMATION

See Pedigree View

Martin Sheets

Born: 1735
Koenigstine, Opfalz, Bayern, Germany

Died: 1810
Peak Creek, Ashe, NC, USA

Edit person's info

+ Add Father

+ Add Mother

Suggested parent | I've added/accepted | Alternates | I've added/modified | Suggested by OneWorldTree

PAGE TOOLS

- Edit person's info
- Bookmark this Person
- Contact Ancestry members interested in this person

Family | **Source Records** | **Family Facts**

Family Groups

View alternate family members

Spouse 1

Remove this family

Mary Hoover Edit
Born: 13 Feb 1793 in [city], [county], NC, USA
Died: 15 Mar 1894 in Stillwater River, Montgomery, OH, USA

Marriage: Add Marriage Information

Children	Sex	Birth	
Andrew Sheets	M	1774 in [city], Rowan, NC, USA	Edit

Add a child

Other Children	Sex	Birth	
Jacob Sheets	M	1755 in [city], Rowan, NC, USA	Edit
Henry Sheets	M	1767 in [city], Rowan, NC, USA	Edit

Add a spouse

WHAT DO I DO NEXT?

- Add a father or mother to this person
- Search newspapers from death year
- Search all records for Martin Sheets
- Contact people who submitted this information

SOURCE RECORDS

- 20 User-submitted trees

More info »

Copyright © 1998-2006, MyFamily.com Inc. – Terms and Conditions

Ancestry.com

Discover Your Family Story

Home | My Ancestry | Search | Family Trees | Ancestry Community | Learning Center | Shop

Welcome, Jkhulon | Log Out | My Account | Help

You are here: Trees > Clanwilliam > Martin Sheets

Recently Viewed People

PERSONAL INFORMATION

See Pedigree View

MARTIN Sheets

Born: 1755
Keenigstine, Ontario, Bayern, Germany

Died: 1810
Pine Creek, Anne, MO, USA

Edit personal info

+ Add Father

+ Add Mother

PAGE TOOLS

Edit personal info

Duplicate this Person

Combine Ancestry messages for this Person

Family Sources Records Family Facts

Family Groups

Spouse 1

Mary Hoover

Born: 13 Feb 1793 in [city], [County], MO, USA
Died: 15 Mar 1861 in Sable River, Huntington, OH, USA

Marriage Add Marriage Information

Children Sex Birth

Andrew Sheets M 1771 in [city], Rowan, NC, USA

Add a child

Other Children Sex Birth

[illegible] F 1755 in [city], Rowan, NC, USA

Henry Sheets M 1757 in [city], Rowan, NC, USA

Add a Spouse

WHAT DO I DO NEXT?

- Add a Tidbit or Hinting to this person
- Search newspapers from death year
- Search all records for Martin Sheets
- Contact people who submitted this information

SOURCE RECORDS

- 20 User-submitted trees

More Info »

Copyright © 1998-2009 Ancestry.com | Privacy Policy | CONFIDENTIALITY | Terms of Use

PERSONAL INFORMATION

See Pedigree View

Alonzo Harp
Born: 18 Sep 1867
[city], [county], KY, USA
Died: 8 Oct 1948
Wichita, Sedgwick, KS, USA
Edit person's info

Thomas Franklin Harp
Martha E Smith
William Henry Harp
Mary Wilson
+ Add Father
+ Add Mother

Suggested parent | I've added/accepted | Alternates | I've added/modified | Suggested by OneWorldTree

PAGE TOOLS

- Edit person's info
- Bookmark this Person
- Contact Ancestry members interested in this person

Family | Source Records | Family Facts

Family Groups

Spouse 1

Remove this family

Mary Nettie Kirkpatrick Edit
Born: 1868 in [city], [county], NC, USA
Died: 15 Jul 1937 in Wichita, Sedgwick, KS, USA

Marriage: 1889 Edit

Children	Sex	Birth	
Thomas Harold Harp	M	29 May 1891 in Douglas, Butler, KS, USA	Edit
Frances Earl Harp	M	29 Apr 1894 in Rock, [county], KS, USA	Edit
Alonzo Otis Harp	M	18 Oct 1896 in Providence, [county], KS, USA	Edit
Wilbur Merle Harp	M	18 Mar 1898	Edit

Add a child

Add a spouse

WHAT DO I DO NEXT?

- Search the 1880 United States Federal Census
- Search newspapers from birth, marriage, or death year
- Search all records for Alonzo Harp
- Contact people who submitted this information

SOURCE RECORDS

- 1930 United States Federal Census
- 2 User-submitted trees

More info »

Copyright © 1998-2006, MyFamily.com Inc. – Terms and Conditions

PERSONAL INFORMATION

See Pedigree View

Thomas Franklin Harp
Born: 11 Nov 1849
[city], Claiborne, TN, USA
Died: 31 Mar 1911
Wichita, Sedgwick, KS, USA
Edit person's info

William Henry Harp
Mary Wilson
Benager Harp
Jane Moody
William Wilson
Sarah S Hamblin

Suggested parent | I've added/accepted | Alternates | I've added/modified | Suggested by OneWorldTree

PAGE TOOLS

- Edit person's info
- Bookmark this Person
- Contact Ancestry members interested in this person

Family | **Source Records** | **Family Facts**

Family Groups

Spouse 1 — Remove this family

Martha Elizabeth Smith — Edit
Born: 4 Nov 1849 in [city], Laurel, KY, USA
Died: 14 Apr 1924 in Garfield, Hunter, OK, USA

Marriage: Aug 1865 in [city], Claiborne, TN, USA — Edit

Children	Sex	Birth	
Alonzo Harp	M	18 Sep 1867 in [city], [county], KY, USA	Edit
Wesley Martin Harp	M	16 Oct 1868 in [city], Grayson, KY, USA	Edit
Judd Harp	M	1870	Edit
Jennie Harp	F	3 Nov 1873 in [city], [county], TX, USA	Edit
Joseph Franklin Harp	M	11 Aug 1877 in Rock, Cowley Ks, [country]	Edit
Guy Estle Harp	M	Nov 1881 in Rock, Cowley, KS, USA	Edit
Charles Free Harp	M	3 Dec 1885 in Rock, Cowley, KS, USA	Edit

Add a child

Add a spouse

WHAT DO I DO NEXT?

- Search the 1880 United States Federal Census
- Search newspapers from birth, marriage, or death year
- Search all records for Thomas Franklin Harp
- Contact people who submitted this information

SOURCE RECORDS

- 8 User-submitted trees

More info »

Copyright © 1998-2006, MyFamily.com Inc. – Terms and Conditions

Mar John Booker Sheets
who married Aunt Kate Fisher

Ancestry.com

Discover Your Family Story

Home | My Ancestry | Search | Family Trees | Ancestry Community | Learning Center | Store

Welcome, [Name]. Log Out | My Account | Help

You are here: Trees > Cousin Tree > Thomas Franklin Harp

Previously Viewed People

PERSONAL INFORMATION

Thomas Franklin Harp

Born: 11 Nov 1830
[City], Claiborne, TN, USA

Died: 31 Mar 1911
Wichita, Sedgwick, KS, USA

Edit person's info

See Relatives View

Change Photo

Add Photo

Add Memories

Delete Person

Create a Discovery

Combine Duplicates

Merge Records

Print Person Page

Share this person

Add to Tree

Edit Relationships

Edit Parents

Add Spouse

Add Child

Add Sibling

Add Memories

Add Photos

Add Stories

Add Documents

Add Facts

Add Research Info

Add Custom Event

Add Alternate Name

Add Nickname

Add Maiden Name

Add Birth Name

Add Married Name

Add Also Known As

Add Religious Name

Add Immigration

Add Naturalization

Add Military Service

Add Medical Info

Add Physical Description

Add Education

Add Occupation

Add Residence

Add Ethnicity

Add Religion

Add Cause of Death

Add Burial

Add Cremation

Add Obituary

Add Will

Add Probate

Add Census

Add Land

Add Court

Add Other

Add Source

Add Note

Add Task

Add Research List

Add Media

Add Tag

Add Custom Fact

Add Custom Event

Add Custom Attribute

Add Custom Relationship

Add Custom Source

Add Custom Repository

Add Custom Media

Add Custom Note

Add Custom Task

Add Custom Research List

Add Custom

PERSONAL INFORMATION

See Pedigree View

William Henry Harp
Born: 9 Aug 1816
Cumberland Gap, Clairborne, TN, USA
Died: 1879
Rock, Cowley, KS, USA
Edit person's info

Benager Harp
Jane Moody
Tobias Harp
Delilah Arrington
James Moody
Catherine Shomen

Suggested parent | I've added/accepted | Alternates | I've added/modified | Suggested by OneWorldTree

PAGE TOOLS

- Edit person's info
- Bookmark this Person
- Contact Ancestry members interested in this person

Family | **Source Records** | **Family Facts**

Family Groups

View alternate family members

Spouse 1

Remove this family

Mary Wilson Edit
Born: 16 Mar 1811 in [city], Knox, KY, USA
Died: 20 Nov 1914 in Blackwell, Kay, OK, USA

Marriage: 1835 in [city], Knox, KY, USA Edit

Children	Sex	Birth	
Joseph Franklin Harp	M	27 Sep 1836 in [city], [county], KY, USA	Edit
Abigail Abby Harp	F	24 Mar 1838 in Cumberland, Harland, KY, USA	Edit
Nelson Henry Harp	M	26 Apr 1839 in [city], Whitley, KY, USA	Edit
Mary Jane Harp	F	15 Jan 1845 in [city], Hart, KY, USA	Edit
James M Harp	M	15 Mar 1847 in [city], Claiborne, TN, USA	Edit
Thomas Franklin Harp	M	11 Nov 1849 in [city], Claiborne, TN, USA	Edit
Elizabeth Minerva Harp	F	19 Feb 1852 in Whitley, [county], KY, USA	Edit
Isaac Marshall Harp	M	10 Jun 1855 in [city], Larue, KY, USA	Edit
Caroline Harp	F	13 Feb 1859 in [city], [county], TN, USA	Edit
Alves M Harp	M	1 Jan 1860 in [city], [county], TN, USA	Edit
John Tipton Harp	M	11 Sep 1862 in [city], [county], TN, USA	Edit
Mary Belle Harp	F	28 Aug 1865	Edit

Add a child

Spouse 2

Remove this family

Mary Sears Edit
Born: 1819
Died:

Marriage: Add Marriage Information

WHAT DO I DO NEXT?

- Search newspapers from birth, marriage, or death year
- Search all records for William Henry Harp
- Contact people who submitted this information

SOURCE RECORDS

- 23 User-submitted trees

More info »

PERSONAL INFORMATION

See Pedigree View

Benager Harp
Born: 1794
[city], [county], SC, USA
Died: 1863
Harps Creek, Whitley, KY, USA
Edit person's info

Tobias Harp
Delilah C Arrington
Thomas Marion Harp
Sarah Uln
John Carroll
+ Add Mother

Suggested parent | I've added/accepted | Alternates | I've added/modified | Suggested by OneWorldTree

PAGE TOOLS

- Edit person's info
- Bookmark this Person
- Contact Ancestry members interested in this person

Family | **Source Records** | **Family Facts**

Family Groups

View alternate family members

Spouse 1

Remove this family

Jane Moody Edit
Born: 1794 in [city], Knox, KY, USA
Died: 1860 in [city], Whitley, KY, USA

Marriage: 12 Jul 1810 in [city], Knox, KY, USA Edit

Children	Sex	Birth	
Nancy Harp	F	1812 in [city], Knox, KY, USA	Edit
Levi Harp	M	5 Nov 1820 in Whitley, [county], KY, USA	Edit
Jane Harp	F	1826 in [city], Knox, KY, USA	Edit
Benager Harp	M	1827 in Cumberland Gap, Clairborne, TN, USA	Edit
Joshua H Harp	M	Jul 1831 in [city], Whitley, KY, USA	Edit
Elizabeth Harp	F	Oct 1853 in [city], Whitley, KY, USA	Edit

Add a child

Other Children	Sex	Birth	
Elizabeth Harp	F	Oct 1853 in [city], Whitley, KY, USA	Edit

Add a spouse

WHAT DO I DO NEXT?

- Search newspapers from marriage or death year
- Search all records for Benager Harp
- Contact people who submitted this information

SOURCE RECORDS

- 36 User-submitted trees

More info »

Copyright © 1998-2006, MyFamily.com Inc. – Terms and Conditions

Ancestry.com

Discover Your Family Story

Welcome, jsfulton Log Out My Account Help

Home My Ancestry Search Family Trees Ancestry Community Learning Center Store

Family Trees > Manager Harp

PERSONAL INFORMATION

Manager Harp

Born: 1795
[city], [county], SC, USA

Died: 1853
Harp Creek, Whitley, KY, USA

Edit personal info

Add Partner

Add Parents

Add Children

Add Siblings

Add Grandparents

Add Spouses

Change Pedigree View

Delete Manager Harp

Family Source Records Family Facts

Family Groups

Spouse 1

James Hroony
Born: 1794 in [city], Knox, KY, USA
Died: 1860 in [city], Whitley, KY, USA

Edit

Marriage: 12 Jul 1820 in [city], Knox, KY, USA

Add

Children	Sex	Birth	
Nancy Harp	F	Jul 1822 in [city], Knox, KY, USA	Edit
Levi Harp	M	5 Nov 1820 in Whitley, [county], KY, USA	Edit
Jane Harp	F	1824 in [city], Knox, KY, USA	Edit
Manager Harp	M	1827 in Cumberland Gap, Claiborne, TN, USA	Edit
Orville Vi Harp	M	Jul 1831 in [city], Whitley, KY, USA	Edit
Elizabeth Harp	F	Oct 1853 in [city], Whitley, KY, USA	Edit

Add a child

Other Children Sex Birth

Elizabeth Harp F Oct 1853 in [city], Whitley, KY, USA Edit

Add a spouse

PAGE TOOLS

Edit person's info

Don't merge this Person

Contact Ancestry
(Mistakes? Inaccuracies? Let us know about it)

WHAT DO I DO NEXT?

- Search newspapers from Hroony's year
- Search all records for Manager Harp
- Contact people who added this information

SOURCE RECORDS

- No user-submitted items

More Info »

Copyright © 1998-2006 MyFamily.com Inc. - Terms and Conditions - Privacy Policy

PERSONAL INFORMATION

See Pedigree View

Jennie Harp
Born: 3 Nov 1873
[city], [county], TX, USA
Died: 15 Oct 1909
Blackwell, Kay, OK, USA
Edit person's info

Thomas Franklin Harp
Martha E Smith
William Henry Harp
Mary Wilson
+ Add Father
+ Add Mother

Suggested parent | I've added/accepted | Alternates | I've added/modified | Suggested by OneWorldTree

PAGE TOOLS

- Edit person's info
- Bookmark this Person
- Contact Ancestry members interested in this person

Family | Source Records | Family Facts

Family Groups

Spouse 1

Remove this family

John Booker Sheets Edit
Born: 8 Aug 1870 in Grassy Creek, Grayson, VA, USA
Died: 28 Apr 1937 in Blackwell, Kiowa, KS, USA

Marriage: 25 May 1890 in Summer, Rock, KS, USA Edit

Children	Sex	Birth	
Floyd Milton Sheets	M	25 Feb 1894 in Rock, [county], KS, USA	Edit
Martha Inez Sheets	F	16 Feb 1897 in Blackwell, Kay, OK, USA	Edit
Joseph Estle Sheets	M	20 Mar 1905 in Blackwell, Kay, OK, USA	Edit
Jennie Blanch Sheets	F	6 Oct 1909 in Blackwell, Kay, OK, USA	Edit

Add a child

Add a spouse

WHAT DO I DO NEXT?

- Search the 1880 United States Federal Census
- Search newspapers from birth, marriage, or death year
- Search all records for Jennie Harp
- Contact people who submitted this information

SOURCE RECORDS

- 6 User-submitted trees

More info »

Copyright © 1998-2006, MyFamily.com Inc. – Terms and Conditions

PERSONAL INFORMATION

See Pedigree View

Thomas Marion Harp
Born: 1732
[city], Fauquire, VA, USA
Died: 1790
[city], Granville, NC, USA
Edit person's info

Joshua Earp — John Earp
Rebecca Wheeler
Mary Budd — William Budd
Elizabeth Stockton

Suggested parent | I've added/accepted | Alternates | I've added/modified | Suggested by OneWorldTree

PAGE TOOLS

- Edit person's info
- Bookmark this Person
- Contact Ancestry members interested in this person

Family | **Source Records** | **Family Facts**

Family Groups

View alternate family members

Spouse 1

Remove this family

Sarah Uln Edit
Born: 1735
Died: in [city], Granville, NC, USA

Marriage: 1750 Edit

Children	Sex	Birth	
James Sampson Harp	M	1751 in [city], Granville, NC, USA	Edit
Thomas Marion Harp	M	1755 in [city], Granville, NC, USA	Edit
Phillip Earp	M	1755 in [city], Montgomery, MD, USA	Edit
John Harp	M	1760 in [city], Granville, NC, USA	Edit
Mourning Harp	F	1760 in [city], Granville, NC, USA	Edit
Sibbia Harp	F	1765	Edit
Sarah Harp	F	1766 in [city], Granville, NC, USA	Edit
Simon Harp	M	1768 in [city], Granville, NC, USA	Edit
William Harp	M	11 May 1770 in [city], Granville, NC, USA	Edit
Burton Harp	M	1787 in [city], [county], NC, USA	Edit

Add a child

Spouse 2

Remove this family

Sarah Mrs Harp Edit
Born: 1732 in [city], [county], MD, USA
Died:

Marriage: 1751 in [city], Granville, NC, USA Edit

Children	Sex	Birth	
James Sampson Harp	M	1751 in [city], Granville, NC, USA	Edit

WHAT DO I DO NEXT?

- Search Newspapers
- Search all records for Thomas Marion Harp
- Contact people who submitted this information

SOURCE RECORDS

- 85 User-submitted trees

More info »

Thomas Marion Harp	M	1755 in [city], Granville, NC, USA	Edit
John Harp	M	1760 in [city], Granville, NC, USA	Edit
Mourning Harp	F	1760 in [city], Granville, NC, USA	Edit
Sarah Harp	F	1766 in [city], Granville, NC, USA	Edit
Simon Harp	M	1768 in [city], Granville, NC, USA	Edit
William Harp	M	11 May 1770 in [city], Granville, NC, USA	Edit
Gemima Harp	F	1773 in [city], [county], NC, USA	Edit
Burton Harp	M	1787 in [city], [county], NC, USA	Edit

Add a child

Other Children	Sex	Birth	
John Harp	M	1760 in [city], Granville, NC, USA	Edit
William Harp	M	11 May 1770 in [city], Granville, NC, USA	Edit
Jesse Harp	M	1782 in Grandville, [county], NC, USA	Edit
Burton Harp	M	1787 in [city], [county], NC, USA	Edit

Add a spouse

Ancestry UK | Corporate Info | Affiliate Program | PRIVACY STATEMENT | Contact Us

Copyright © 1998-2006, MyFamily.com Inc. – Terms and Conditions

Milestones

Thomas H. Harp Jr.

Thomas Harold Harp Jr., 82, a 49-year Bartlesville resident, died at 5:45 p.m. Friday in the Jane Phillips Medical Center following an extended illness.

Memorial services will be 11 a.m. Tuesday in the sanctuary of the Good Shepherd Presbyterian Church with the Revs. Dale P. Scott and Ray Hickman officiating. Family committal prayers and interment will be directed at 10 a.m. Tuesday in the Memorial Park Cemetery by the Arnold Moore Funeral Service.

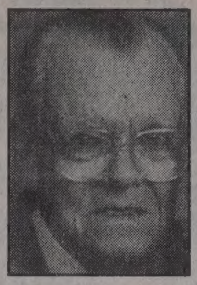

Harp

Visitation will be in the drawing rooms of the Arnold Moore Funeral Residence on Sunday and Monday.

A memorial has been established to the Oklahoma Special Olympics, 6835 South Canton Ave., Tulsa, OK 74136-3429.

A native of Woodward, Harp was born July 7, 1918 to Thomas Harold Sr. and Amanda Ellen (Berrian) Harp. He received his education in the Woodward and Tulsa schools, later moving with his family to Chicago, Ill., and returned to Wichita, Kan., where he graduated from North High School in 1936. He continued his education at the Friends University in Wichita, Kan. During World War II, he enlisted in 1940 and was assigned to the infantry.

He and the former Margaret Ann Jones were married in Wichita on June 6, 1943. They made their first home in Neosho, Mo.

During his military service, the couple transferred to New York City, N.Y., Washington D.C., and Oakland, Calif., until he honorably retired with the rank of Major in December 1945 from the United States Army Signal Corps.

The Harp family returned to Wichita where he was employed with the Phillips Petroleum Co. The family moved to Bartlesville in 1951 where Harp was affiliated with Applied Automation until his retirement on July 7, 1979. They have continued their home here.

Harp was a charter member of the Good Shepherd Presbyterian Church where he served as an elder and sang in the choir. He was a former member of the Limestone Lions Club and a longtime member of the Bartlesville Amateur Radio Club, the Washington County Historical Society and the Bartlesville Genealogical Society. He had sung in the Coffeyville Community Chorus for three years and was a volunteer for Meals on Wheels.

Survivors include his wife, Margaret Ann (Jones), of the home here; two sons and daughters-in-law, Thomas Paul and Carol of Naples, Fla., and Norman Earl and Kimberlee of Coffeyville, Kan.; two daughters and sons-in-law, Nancy Lee and David Smith of Owasso and Ann Kathleen and Charles Sevy of Weslaco, Texas; and eight grandchildren.

He was preceded in death by his parents.

Obituaries

PERSONAL INFORMATION

See Pedigree View

Troy Melvin Sheets
Born: 30 Jan 1851
Grassy Creek, Ashe, NC, USA
Died: 28 Oct 1910
[city], Fairfax, VA, USA
Edit person's info

James Lloyd Sheets
Nancy Jane Peak
David Sheets
Martha Davis
Josiah Peak
Nancy Ann Ross

Suggested parent | I've added/accepted | Alternates | I've added/modified | Suggested by OneWorldTree

PAGE TOOLS

- Edit person's info
- Bookmark this Person
- Contact Ancestry members interested in this person

Family | **Source Records** | **Family Facts**

Family Groups

View alternate family members

Spouse 1

Remove this family

Mary Ann Davis Edit
Born: 23 Oct 1848 in [city], Grayson, VA, USA
Died: 1 Apr 1887 in Rock, Cowley, KS, USA

Marriage: 30 Jun 1867 in Grassy Creek, Ashe, NC, USA Edit

Children	Sex	Birth	
James Dewitt Sheets	M	6 Aug 1868 in Wilson Creek, Grayson, VA, USA	Edit
John Booker Sheets	M	8 Aug 1870 in Grassy Creek, Grayson, VA, USA	Edit
Kenny Lockwood Sheets	M	4 Apr 1872 in [city], Grayson, VA, USA	Edit
Gary Galileo Sheets	M	15 Nov 1874 in Grassy Creek, [county], VA, USA	Edit
Delta Beatrice Sheets	F	18 May 1877 in Bristol, [county], VA, USA	Edit
Conley Huston Sheets	M	23 Jan 1879 in [city], Grayson, VA, USA	Edit
Charlie Clinton Sheets	M	28 Jan 1882	Edit
Maudie S Sheets	F	27 Sep 1885	Edit

Add a child

Spouse 2

Remove this family

Nancy Caroline Bishop Edit
Born: 24 Apr 1868 in [city], Grayson, VA, USA
Died: 6 Jan 1937 in [city], Fairfax, VA, USA

Marriage: 30 Jun 1888 in Winfield, Cowley, KS, USA Edit

Children	Sex	Birth	
Millard Leroy Sheets	M	28 Jul 1889 in Rock, [county], KS, USA	Edit
Anna Mae Sheets	F	28 Apr 1891 in Cowley, County, KS, USA	Edit
George William Sheets	M	9 May 1893 in Cowley, County, KS, USA	Edit

WHAT DO I DO NEXT?

- Search the 1880 United States Federal Census
- Search newspapers from birth, marriage, or death year
- Search all records for Troy Melvin Sheets
- Contact people who submitted this information

SOURCE RECORDS

- 12 User-submitted trees

More info »

Nellie Eunice Sheets	F	13 Aug 1895 in Zodiac Springs, [county], MO, USA	Edit
Flossie Caroline Sheets	F	28 Sep 1898 in Bristol, [county], VA, USA	Edit
Troy Winton Sheets	M	18 Aug 1900	Edit
Drury Alice Sheets	F	13 Sep 1902 in Grayson, County, VA, USA	Edit
Mattie Ola Sheets	F	21 May 1905 in [city], Grayson, VA, USA	Edit
Lillian Agnes Sheets	F	12 Feb 1908	Edit

Add a child

Add a spouse

Ancestry UK | Corporate Info | Affiliate Program | PRIVACY STATEMENT | Contact Us

Copyright © 1998-2006, MyFamily.com Inc. – Terms and Conditions

Nellie Eunice Sheets	F	12 Aug 1893 in Zeeks Springs, [county], MO, USA	
Flossie Corrine Sheets	F	28 Sep 1898 in Bristol, [county], VA, USA	
Roy Wilton Sheets	M	18 Aug 1900	
Daisy Alice Sheets	F	12 Sep 1902 in Grayson, County, VA, USA	
Nellie Ola Sheets	F	21 May 1905 in [city], Grayson, VA, USA	
Julian Agnes Sheets	F	12 Feb 1908	

Add a child

Add a spouse

OneWorldTree[SM]

Go to Bookmarks | Recently Viewed People

- Andrew Sheets
  - David Sheets
    - Mary Shearer
      - James Lloyd Sheets
        - Henry Davis
          - Martha Davis
            - Jane Pyeatt
              - **Troy Melvin Sheets**
                B: 30 Jan 1851
                D: 28 Oct 1910
              - Peak
                - Choose a spouse or child
                - Josiah Peak
                - Milly
              - Nancy Jane Peak
                - Reuben Ross
                - Nancy Ann Ross
                - Mary Teackle
            - Martin Sheets
            - Mary Hoover 5+
          - Christian Shearer 3
          - Hannah Hoover 5+
        - Jacob Davis 2
        - + Add Mother
      - John Pyeatt 5+
      - Martha Jane Blair 2
    - + Add Father
    - + Add Mother
  - + Add Father
  - + Add Mother
- Edward Ross 2
- Mary R Ss
- + Add Father
- + Add Mother

WHAT DO THE SYMBOLS MEAN?

- I have added or accepted this parent relationship
- Suggested parent relationship
- Alternate suggested parents available
- Possible matches found in OneWorldTree
- I've added or modified this person
- Person suggested by OneWorldTree

HELPFUL HINTS

- To see detail information for a person, click on their name in the tree.
- To navigate up and down the tree, click on the arrows on the right to go back another generation, or click on the arrow on the left to choose a child of the person in the primary position.

Copyright © 1998-2006, MyFamily.com Inc. – Terms and Conditions

PERSONAL INFORMATION

See Pedigree View

John Booker Sheets

Born: 8 Aug 1870
Grassy Creek, Grayson, VA, USA

Died: 28 Apr 1937
Blackwell, Kiowa, KS, USA

Edit person's info

Troy Melvin Sheets

Mary Ann Davis

James Lloyd Sheets

Nancy Jane Peak

John Davis

Sarah Parsons

Suggested parent | I've added/accepted | Alternates | I've added/modified | Suggested by OneWorldTree

PAGE TOOLS

- Edit person's info
- Bookmark this Person
- Contact Ancestry members interested in this person

Family | **Source Records** | **Family Facts**

Family Groups

Spouse 1

Remove this family

Jennie Harp Edit
Born: 3 Nov 1873 in [city], [county], TX, USA
Died: 15 Oct 1909 in Blackwell, Kay, OK, USA

Marriage: 25 May 1890 in Summer, Rock, KS, USA Edit

Children	Sex	Birth	
Floyd Milton Sheets	M	25 Feb 1894 in Rock, [county], KS, USA	Edit
Martha Inez Sheets	F	16 Feb 1897 in Blackwell, Kay, OK, USA	Edit
Joseph Estle Sheets	M	20 Mar 1905 in Blackwell, Kay, OK, USA	Edit
Jennie Blanch Sheets	F	6 Oct 1909 in Blackwell, Kay, OK, USA	Edit

Add a child

Spouse 2

Remove this family

Mary Catherine Fisher Edit
Born: 29 Dec 1877 in [city], Mason, WV, USA
Died: 20 Jun 1961 in Blackwell, [county], OK, USA

Marriage: 1913 Edit

Children	Sex	Birth

Add a child

Add a spouse

WHAT DO I DO NEXT?

- Search the 1880 United States Federal Census
- Search newspapers from birth, marriage, or death year
- Search all records for John Booker Sheets
- Contact people who submitted this information

SOURCE RECORDS

- 1930 United States Federal Census
- 6 User-submitted trees

More info »

Copyright © 1998-2006, MyFamily.com Inc. – Terms and Conditions

John Booker Sheets

Born: 8 Aug 1870
Gmsby Creek, Grayson, VA, USA

Died: 29 Apr 1937
Blackwell, Kowa, KS, USA

PERSONAL INFORMATION

See Pedigree View

Floyd Milton Sheets

Born: 25 Feb 1894
Rock, [county], KS, USA

Died: 12 Aug 1976
Blackwell, Kay, OK, USA

Edit person's info

- John Booker Sheets
  - Troy Melvin Sheets
  - Mary Ann Davis
- Jennie Harp
  - Thomas F Harp
  - Martha E Smith

Suggested parent | I've added/accepted | Alternates | I've added/modified | Suggested by OneWorldTree

PAGE TOOLS

- Edit person's info
- Bookmark this Person
- Contact Ancestry members interested in this person

Family | **Source Records** | **Family Facts**

Family Groups

View alternate family members

Spouse 1

Remove this family

Myrle Adler Edit
Born: 1894
Died:

Marriage: 4 Aug 1920 Edit

Children	Sex	Birth	
Myrtle Ann Sheets	F	7 Jan 1924 in Blackwell, Kay, OK, USA	Edit

Add a child

Spouse 2

Remove this family

Edna Sheets Edit
Born: 1900
Died:

Marriage: Add Marriage Information

Children	Sex	Birth	
Myrtle Ann Sheets	F	7 Jan 1924 in Blackwell, Kay, OK, USA	Edit

Add a child

Other Children	Sex	Birth	
Karen Sheets	F		Edit

Add a spouse

WHAT DO I DO NEXT?

- Search the Social Security Death Index
- Search the World War I Draft Registration Cards, 1917-1918
- Search newspapers from birth, marriage, or death year
- Search all records for Floyd Milton Sheets
- Contact people who submitted this information

SOURCE RECORDS

- 1930 United States Federal Census
- 6 User-submitted trees

More info »

Copyright © 1998-2006, MyFamily.com Inc. – Terms and Conditions

Ancestry.com

Discover Your Family Story

Home | My Ancestry | Search | Family Trees | Ancestry Community | Learning Center | Store

Welcome, [Name] | Log Out | My Account | Help

You are here: Trees > [Tree Name] > Floyd Milton Sheets

Recently Viewed People

PERSONAL INFORMATION

Floyd Milton Sheets

Born: 25 Feb 1894
Rock, [County], KS, USA

Died: 12 Aug 1975
Blackwell, Kay, OK, USA

Edit person's info

Hide Explorer View

John Booster Sheets

Tracy Merrin Sheets

Tracy Ann Davis

Thomas F. Ham

Jamie Hinn

Hattie E Smith

Suggested people | Five recommended | Add news | Five recommended | Suggested to Overview/Tree

Family | Source Records | Family Facts

Family Groups

View alternate family members

Spouse 1

Myrtle Adler

Born: 1894

Died:

Edit

Remove this family

Marriage: 4 Aug 1920

Edit

Children | Sex | Birth

Myrtle Ann Sheets | F | 7 Jan 1924 in Blackwell, Kay, OK, USA | Edit

Add a child

Spouse 2

Edna Sheets

Born: 1900

Died:

Edit

Remove this family

Marriage: Add Marriage Information

Children | Sex | Birth

Myrtle Ann Sheets | F | 7 Jan 1924 in Blackwell, Kay, OK, USA | Edit

Add a child

Other Children | Sex | Birth

Karen Sheets | F | Edit

Add a spouse

WHAT DO I DO NEXT?

- Search the Social Security Index
- Search the World War I Draft Registration Cards, 1917-1918
- Search newspapers from [city], [county], [state] about your
- Search all records for Floyd Milton Sheets
- Contact people who submitted this information

SOURCE RECORDS

- 1930 United States Federal Census
- 0 Other Records

More Items »

[Footer: Ancestry.com | About Us | Privacy | Terms and Conditions | Contact Us]

Copyright © 1998-2008 MyFamily.com, Inc. – Terms and Conditions

PERSONAL INFORMATION

See Pedigree View

Martha Inez Sheets
Born: 16 Feb 1897
Blackwell, Kay, OK, USA
Died: 14 Jun 1974
Ontario, [county], CA, USA
Edit person's info

John Booker Sheets
Jennie Harp
Troy Melvin Sheets
Mary Ann Davis
Thomas F Harp
Martha E Smith

Suggested parent | I've added/accepted | Alternates | I've added/modified | Suggested by OneWorldTree

PAGE TOOLS

- Edit person's info
- Bookmark this Person
- Contact Ancestry members interested in this person

Family | **Source Records** | **Family Facts**

Family Groups

Spouse 1 Remove this family

Claude Ceil Olin Edit
Born: 16 Apr 1895 in [city], [county], OK, USA
Died: 4 Nov 1956 in Wichita, Sedgwick, KS, USA

Marriage: 18 Aug 1921 in Blackwell, Kay, OK, USA Edit

Children	Sex	Birth	
Living Olin	F		Edit
Delbert J Olin	M	26 Dec 1922 in Boynton, [county], OK, USA	Edit
Robert Loren Olin	M	15 Sep 1923	Edit

Add a child

Add a spouse

WHAT DO I DO NEXT?

- Search the Social Security Death Index
- Search newspapers from birth, marriage, or death year
- Search all records for Martha Inez Sheets
- Contact people who submitted this information

SOURCE RECORDS

- 1930 United States Federal Census
- 5 User-submitted trees

More info »

Copyright © 1998-2006, MyFamily.com Inc. – Terms and Conditions

Ancestry.com
Discover Your Family Story
Home | My Ancestry | Search | Family Trees | Ancestry Community | Learning Center | Store
Family Trees > DeWoodTree™ > Martha Ines Sheets
Viewing Other People
Welcome, [Name] Log Out My Account Help
PERSONAL INFORMATION
Martha Ines Sheets
Born: 16 Feb 1837
Blackwell, Kay, OK, USA
Died: 14 Jun 1924
Dalario, [county], CA, USA
Edit person's info
See Pedigree View
Add Melvin Sheets
Add Mary Ann Davis
Add Thomas T. Hall
Add Nancy E. Smith
Add Spouse
Add Children
Add Parents
Add Siblings
Family Source Records Family Facts
Family Groups
Spouse 1
Edit
Born: 16 Apr 1859 in [city], [county], OK, USA
Died: 4 Nov 1952 in Wichita, Sedgwick, KS, USA
Marriage: 18 Aug 1923 in Blackwell, Kay, OK, USA
Edit
Children Sex Birth
Living Child F
Edit
Deceased Child M 25 Dec 1922 in Boynton, [county], OK, USA
Edit
Deceased Child M 15 Sep 1923
Edit
Add a child
Add a spouse
FAQs
Edit person's info
Add/edit photos
Add/edit stories
Contact Ancestry members in these groups
WHAT DO I DO NEXT?
Search the Social Security Death Index
Search newspapers from 1800, this page, or every year
Search all records for Martha Ines Sheets
Contact people who submitted this information
SOURCE RECORDS
1930 United States Federal Census
1910 United States Federal Census
More help »
Copyright © 1999-2007, The Generations Network, Inc. | Privacy Policy | Terms and Conditions

PERSONAL INFORMATION

See Pedigree View

Joseph Estle Sheets

Born: 20 Mar 1905
Blackwell, Kay, OK, USA

Died: 19 Mar 1993
Mcpherson, [county], KS, USA

Edit person's info

John Booker Sheets
Jennie Harp
Troy Melvin Sheets
Mary Ann Davis
Thomas F Harp
Martha E Smith

Suggested parent | I've added/accepted | Alternates | I've added/modified | Suggested by OneWorldTree

PAGE TOOLS

- Edit person's info
- Bookmark this Person
- Contact Ancestry members interested in this person

Family | **Source Records** | **Family Facts**

Family Groups

View alternate family members

Spouse 1

Remove this family

Lee Mildred Hess Edit
Born: 25 Feb 1907 in Sedan, Chautauqua, KS, USA
Died: 14 Aug 1954 in Wheatridge, [county], CO, USA

Marriage: 29 Jul 1928 Edit

Children	Sex	Birth	
Living Sheets			Edit
Living Sheets			Edit
Pilliam Sheets	M	1928	Edit
William Joseph Sheets	M	9 Aug 1929 in Blackwell, Kay, OK, USA	Edit

Add a child

Add a spouse

WHAT DO I DO NEXT?

- Search the Social Security Death Index
- Search newspapers from birth, marriage, or death year
- Search all records for Joseph Estle Sheets
- Contact people who submitted this information

SOURCE RECORDS

- 1930 United States Federal Census
- 5 User-submitted trees

More info »

Ancestry UK | Corporate Info | Affiliate Program | PRIVACY STATEMENT | Contact Us

Copyright © 1998-2006, MyFamily.com Inc. – Terms and Conditions

I dau mar Harold G. Chilson - no other info.
2 " " Garth Ellwood mar 25 Aug 1952 McPherson KS
2 children
mar 2nd Dennis Kean no children listed

PERSONAL INFORMATION

See Pedigree View

Jennie Blanch Sheets

Born: 6 Oct 1909
Blackwell, Kay, OK, USA

Died: 9 May 1985
Soloam Springs, [county], AR, USA

Edit person's info

John Booker Sheets

Jennie Harp

Troy Melvin Sheets

Mary Ann Davis

Thomas F Harp

Martha E Smith

Suggested parent | I've added/accepted | Alternates | I've added/modified | Suggested by OneWorldTree

PAGE TOOLS

- Edit person's info
- Bookmark this Person
- Contact Ancestry members interested in this person

Family | **Source Records** | **Family Facts**

Family Groups

Spouse 1 Remove this family

G Bryan Morton Edit
Born:
Died:

Marriage: 17 Feb 1930 in Blackwell, Kay, OK, USA Edit

Children	Sex	Birth	
Living Morton			Edit
Living Morton			Edit
Living Morton			Edit

Add a child

Add a spouse

WHAT DO I DO NEXT?

- Search the Social Security Death Index
- Search the 1930 United States Federal Census
- Search newspapers from birth, marriage, or death year
- Search all records for Jennie Blanch Sheets
- Contact people who submitted this information

SOURCE RECORDS

- 3 User-submitted trees

More info »

Copyright © 1998-2006, MyFamily.com Inc. – Terms and Conditions

User-Submitted Trees

Information found in OneWorldTree for **John Booker Sheets** was gathered from the family trees listed below.
Click on a name to see original information in that family tree.

Name	Birth Date	Birthplace	Father(F)/Mother(M)	Spouse(s)	Other
Sheets, John Booker	8 AUG 1870	Daniel Weat Family of Ripley Co. MO Daniel Weath gowestyml@hotmail.com	F: Troy Melvin Sheets M: Mary Ann Davis	S: Jennie Harp	
Sheets, John Booker	8 Aug 1870	Spirit Walking Sandra Selph-Hunter - merlehunter@charter.net	F: Troy Melvin Sheets M: Mary Ann Davis	S: Jennie Harp	
SHEETS, John Booker	8/8/1870	Sheets SCHARRA@MSN.com Troy Lewis Sheets White	F: TROY MELVIN SHEETS M: Mary Ann Davis	S: Jennie Harp	
Sheets, John Booker	08 AUG 1870	Grayson County, Virgina Fate fategenealogy@subell.net	F: Steven Fate M:	S: Nancy Jane Harp	
Sheets, John Booker	8 AUG 1870	Grayson Co. VA (close to Grassy Creek, VA) Kendall-Frasciante Fam Tree Karen Frusciante	F: Troy Melvin Sheets M: Mary Ann Davis No Email Listed	S: Nancy Martha Jane Harp	
Sheets, John Booker	8 AUG 1870	Near Grassy Creek, Grayson Co, VA Vermillion Co, IL database Susan Allison-Willmoth Susie12@aol.com	F: Troy Melvin Sheets M: Mary Ann Davis	S: Jennie Harp S: Mary Catherine Fisher	

Lori?

Copyright © 1998-2006, MyFamily.com Inc. – **Terms and Conditions**

From Jan Hays

John Booker Sheets (RN=69)
(Last Updated 20 Jun 1988)

FATHER: Troy Milton Sheets (NO RN)
MOTHER: Mary A. ~~???? (NO RN)~~ Davis on World Tree
BORN: 08 Aug 1870
AT: Grayson Co. Virginia
NUMBER OF MARRIAGES: 2
MARRIED TO: Nancy (?) Martha (?) Jane Harp (RN=68)
ON: 25 May 1890 ?
~~AT: Rock, Cowley Co. Ks.~~
STATUS: Married
ReMARRIED TO: Catharine Fisher Roush (NO RN)
ON: 30 Sep 1913
STATUS: Married
1920 - Butler T625-1466 p 16B ED124
DIED ON: 28 Apr 1937
AT: Blackwell, Ok.
NUMBER OF CHILDREN: 4
1) Floyd Milton Sheets (RN=217)
2) Martha Inez Sheets (RN=219)
3) Joseph Estle Sheets (RN=221)
4) Jennie Blanch Sheets (RN=223)

Floyd Milton Sheets (RN=217)
(Last Updated 02 Jul 1988)

FATHER: John Booker Sheets (RN=69)
MOTHER: Nancy (?) Martha (?) Jane Harp (RN=68)
BORN: 25 Feb 1894
AT: Rock, Cowley Co., Ks.
NUMBER OF MARRIAGES: 1
MARRIED TO: Anna Myrle Alder (RN=218)
ON: 04 Aug 1917
AT: Blackwell, Ok.
STATUS: Married
DIED ON: 12 Aug 1976
AT: Blackwell, Kay Co., Ok.
NUMBER OF CHILDREN: 1
Myrle Ann Sheets (RN=417)

Martha Inez Sheets (RN=219)
(Last Updated 02 Jul 1988)

FATHER: John Booker Sheets (RN=69)
MOTHER: Nancy (?) Martha (?) Jane Harp (RN=68)
BORN: 16 Feb 1897
AT: Blackwell, Ok.
NUMBER OF MARRIAGES: 1
MARRIED TO: Claude C. Olin (RN=220)
ON: 18 Aug 1921
AT: Blackwell, Ok.
STATUS: Married
DIED ON: 14 Jun 1974
NUMBER OF CHILDREN: 3
1) Delbert L ~1923 (7)
2) Robert L. 1925 (5)
3)

✓ Blackwell Roll 1908-p24 EDT
- ? See 1930 census for children

Joseph Estle Sheets (RN=221)
(Last Updated 22 Jun 1988)

FATHER: John Booker Sheets (RN=69)
MOTHER: Nancy (?) Martha (?) Jane Harp (RN=68)
BORN: Blackwell, Ok.
AT: Blackwell, Ok.
NUMBER OF MARRIAGES: 2
MARRIED TO: Lee Mildred Hess (RN=222)
ON: 29 Jul 1928
STATUS: Married
ReMARRIED TO: Melvina Graham Schafer (NO RN)
ON: 02 Oct 1955
STATUS: Married
DIED ON: Melvina Graham Schfer
NUMBER OF CHILDREN: 3
1) William Joseph Sheets (RN=344)
2) Cara Lou Sheets (RN=346)
3) Donna Lee Sheets (RN=348)

Ck 1930 census for Joe

Mother of Children Lee

Jennie Blanch Sheets (RN=223)
(Last Updated 02 Jul 1988)

FATHER: John Booker Sheets (RN=69)
MOTHER: Nancy (?) Martha (?) Jane Harp (RN=68)
BORN: 06 Oct 1909
AT: Blackwell, Ok.
NUMBER OF MARRIAGES: 1
MARRIED TO: G. Bryan Morton (RN=224)
ON: 17 Feb 1930
AT: Blackwell, Ok.
STATUS: Married
DIED ON: 09 May 1985
AT: Siloam Springs, Ark.
NUMBER OF CHILDREN: Unknown

Thomas Franklin Harp (RN=47)
(Last Updated 08 Jun 1988)

FATHER: William Henry Harp (RN=20)
MOTHER: Mara (Mary) Wilson (RN=21)
BORN: 11 Nov 1849
AT: Claiborne Co. Tn.
NUMBER OF MARRIAGES: 1
MARRIED TO: Martha Elizabeth Smith (RN=48)
STATUS: Married
DIED ON: 31 Mar 1911
AT: Blackwell, Ok.
NUMBER OF CHILDREN: 7
1) Alonzo Harp (RN=63)
2) Wiley Martin Harp (RN=65)
3) Judd Harp (RN=67)
4) Nancy (?) Martha (?) Jane Harp (RN=68)
5) Joseph Franklin Harp (RN=70)
6) Guy Estle Harp (RN=72)
7) Charles Free Harp (RN=74)

Nancy (?) Martha (?) Jane Harp (RN=68)
(Last Updated 20 Jun 1988)

FATHER: Thomas Franklin Harp (RN=47)
MOTHER: Martha Elizabeth Smith (RN=48)
BORN: 03 Nov 1873
NUMBER OF MARRIAGES: 1
MARRIED TO: John Booker Sheets (RN=69)
ON: 25 May 1890
AT: Rock, Cowley Co. Ks.
STATUS: Married
DIED ON: 15 Oct 1909
AT: Blackwell, Kay Co. Ok.
NUMBER OF CHILDREN: 4
1) Floyd Milton Sheets (RN=217)
2) Martha Inez Sheets (RN=219)
3) Joseph Estle Sheets (RN=221)
4) Jennie Blanch Sheets (RN=223)

Frank's Pool & Spa Same address
714-960-4468

ZABASEARCH Maps

Powered by Google Maps

Single family
3 bed 2 bath
$513,000 built 1961

MARY E CARDIN Get the Dirt Check for Email Address
8322 MUNSTER DR Record Created: Unknown
HUNTINGTON BEACH, CA 92646 **(714) 536-3475** Confirm Current Phone & Address
Background Check on MARY E CARDIN

Check messages for:
- MARY CARDIN
- CARDIN
- 8322 MUNSTER DR
- Leave a message

ZabaSearch Links

Top 25 Searched Names

Your IP & Current Location

Create a Public Record

Free Search Menu

Premium Information For MARY E CARDIN

Background Check
gWorried about protecting your family?
Get a full online Background Check
Background Verification

Reverse Phone Verification
Wondering whose calling you or your loved ones?
Run a Reverse Phone Verification.
Reverse Phone Lookup

Email Lookup
Looking to find friends or family with an email address?
Try an Email Lookup.
Email Search

Business People Search
Looking for a business near you?
Run a Business People Search.
People Search

any children interested in FISHER Gen?

© 2011 ZABA Inc.

Mary & Carky div 1972 (Oct)
She is 75 -
where is he? -
children

TWin UTAH 19 — ?

Called & left message on Thurs 1/6/11
will call back that eve - did not -
Called again on -

9th Gen.

10th Gen.

11th Gen.

12th Gen.

13th Gen.

ZABASEARCH

Reverse Phone Search | Search by SS# | Background Check
THOMAS FRANK CAF | All States | ZabaSearch | Advanced

Public Information Results Summary: 2 THOMAS F CARDIN / 2 T F CARDIN / 4 THOMAS CARDIN / 22 T CARDIN

E-mail This Page

THOMAS FRANK CARDIN - Detailed Background Report Premium Listing
Comprehensive Report. Criminal Records. Latest Contact Information.

Find THOMAS FRANK CARDIN Premium Listing
Get Current Phone and Address.

Premium Services: Search by Phone Number | Reverse Phone Search | Run a Background Check

THOMAS F CARDIN - 2 Free Listings

Check messages for: CARDIN - THOMAS - THOMAS FRANK CARDIN | Leave a message for THOMAS FRANK CARDIN
E-mail This Page | Know When You're Being Searched on the Internet | Create a Public Record

THOMAS F CARDIN Born 1962 | More Info on THOMAS FRANK CARDIN | Check for Email Address | Google
12311 TAMERLANE DR | Neighborhood & Property Report | Record Created: 10/2003
GARDEN GROVE, CA 92840 | Confirm Current Phone & Address
Background Check on THOMAS F CARDIN

THOMAS F CARDIN Born 1962 | More Info on THOMAS FRANK CARDIN | Check for Email Address | Google
21251 LOCHLEA LN | Neighborhood & Property Report | Record Created: 02/2003
HUNTINGTON BEACH, CA 92646 | Confirm Current Phone & Address
Background Check on THOMAS F CARDIN

T F CARDIN - 2 Free Listings

Check messages for: - - THOMAS FRANK CARDIN | Leave a message for THOMAS FRANK CARDIN
E-mail This Page | Know When You're Being Searched on the Internet | Create a Public Record

THOMAS F CARDIN Born 1962 | More Info on THOMAS FRANK CARDIN | Check for Email Address | Google
12311 TAMERLANE DR | Neighborhood & Property Report | Record Created: 10/2003
GARDEN GROVE, CA 92840 | Confirm Current Phone & Address
Background Check on THOMAS F CARDIN

THOMAS F CARDIN Born 1962 | More Info on THOMAS FRANK CARDIN | Check for Email Address | Google
21251 LOCHLEA LN | Neighborhood & Property Report | Record Created: 02/2003
HUNTINGTON BEACH, CA 92646 | Confirm Current Phone & Address
Background Check on THOMAS F CARDIN

THOMAS CARDIN - 4 Free Listings

Check messages for: - - THOMAS FRANK CARDIN | Leave a message for THOMAS FRANK CARDIN
E-mail This Page | Know When You're Being Searched on the Internet | Create a Public Record

THOMAS F CARDIN Born 1962 | More Info on THOMAS FRANK CARDIN | Check for Email Address | Google
12311 TAMERLANE DR | Neighborhood & Property Report | Record Created: 10/2003
GARDEN GROVE, CA 92840 | Confirm Current Phone & Address
Background Check on THOMAS F CARDIN

THOMAS F CARDIN Born 1962 | More Info on THOMAS FRANK CARDIN | Check for Email Address | Google
21251 LOCHLEA LN | Neighborhood & Property Report | Record Created: 02/2003
HUNTINGTON BEACH, CA 92646 | Confirm Current Phone & Address
Background Check on THOMAS F CARDIN

THOMAS CARDIN | More Info on THOMAS FRANK CARDIN | Check for Email Address | Google
8322 MUNSTER DR | Neighborhood & Property Report | Record Created: 09/2005
HUNTINGTON BEACH, CA 92646 **(714) 536-3475** | Confirm Current Phone & Address
Background Check on THOMAS CARDIN

THOMAS CARDIN | More Info on THOMAS FRANK CARDIN | Check for Email Address | Google
15670 IRENE WAY | Neighborhood & Property Report | Record Created: 11/1999
WESTMINSTER, CA 92683 **(714) 775-3787** | Confirm Current Phone & Address
Background Check on THOMAS CARDIN

Premium Information For THOMAS FRANK CARDIN

Background Check
Worried about protecting your family?
Get a full online Background Check
Background Verification

Reverse Phone Verification
Wondering whose calling you or your loved ones?
Run a Reverse Phone Verification.
Reverse Phone Lookup

Email Lookup
Looking to find friends or family with an email address?
Try an Email Lookup.
Email Search

Business People Search
Looking for a business near you?
Run a Business People Search.
Business People Search

Cell Phone Reverse Search
Have a cell number?
Find people by running a Cell Phone Reserve Search
Reverse Phone Lookup

Criminal Check
Looking to run a Background check on someone your know?
Try a Criminal Check.
Criminal Check

Marriage/Divorce Records
Curious to know more about a spouse or loved one?
Run a Marriage/Divorce report.
Marriage & Divorce Records

Death Records
Want to know more about the death of a loved one?
Try an instant Death Records lookup.
Death Records

INTELIUS
Live in the know.™

Sign In | Register

People Search | Background Check | Public Records | Reverse Lookup

People Search | Email Lookup | Social Network Search | Property Records

Search results for Thomas Cardin in California

We found 4 people that match **Thomas Cardin** in the state of **California**. See Details on All 4 People!

1. Get the report on Thomas F Cardin, age 47 — Get more details

Name/Aliases	Has lived in	DOB	Phone	Address	Avg. Income	Avg. Home Value	Related to
Thomas F Cardin *T Cardin*	Huntington Beach, CA Westminster, CA Costa Mesa, CA Garden Grove, CA		✓	✓	✓	✓	Nicholas O Cardin Mary Cardin Mary Elizabeth Cardin — 45 Marianne E Cardin Beverly S Cardin — ?

2. Get the report on Thomas F Cardin — Get more details

Name/Aliases	Has lived in	DOB	Phone	Address	Avg. Income	Avg. Home Value	Related to
Thomas F Cardin *Tom Cardin* *T F Cardin*	Huntington Beach, CA Chama, NM		✓	✓	✓	✓	Ralph W Cardin Nicholas O Cardin Mary Elizabeth Cardin Marianne E Cardin Beverly S Cardin

3. Get the report on Thomas N Cardin, age 105 — Get more details

Name/Aliases	Has lived in	DOB	Phone	Address	Avg. Income	Avg. Home Value	Related to
Thomas N Cardin	Gardena, CA	✓		✓	✓	✓	Margaret I Cardin "Mom"

4. Get the report on Thomas F Cardin age ? — Get more details

Name/Aliases	Has lived in	DOB	Phone	Address	Avg. Income	Avg. Home Value	Related to
Thomas F Cardin	Benicia, CA			✓	✓	✓	Mary Cardin

Related People Searches

- Thom Cardin
- Tom Cardin
- Tomas Cardin
- Tomie Cardin
- Tommie Cardin
- Tommy Cardin
- T Cardin

People Search - Updated Daily, Acurate and Fast!

About Press & Blogs Copyright Creators & Partners Advertising Developers Help Safety Privacy Te
Report a bug Language: English Location: Worldwide Safety mode: Off

INTELIUS
Live in the know.™

Sign In | Register

People Search | Background Check | Public Records | Reverse Lookup

People Search | Email Lookup | Social Network Search | Property Records

Search results for Nicholas Cardin in California

We found 3 people that match **Nicholas Cardin** in the state of **California**. See Details on All 3 People!

1. Get the report on Nicholas O Cardin, age 53 — Get more details

Name/Aliases	Has lived in	DOB	Phone	Address	Avg. Income	Avg. Home Value	Related to
Nicholas O Cardin *Micholas Cardin* *Niccolas Cardin* *Nicholas Carden*	Huntington Beach, CA Newport Beach, CA Corona Del Mar, CA Irvine, CA	✓	✓	✓	✓	✓	Tamara E Cardin Nichlos Cardin Nancy Ann Cardin Mary Elizabeth Cardin Beverly S Cardin

2. Get the report on Nicholas O Cardin — Get more details

Name/Aliases	Has lived in	DOB	Phone	Address	Avg. Income	Avg. Home Value	Related to
Nicholas O Cardin *Nancy Ann Cardin*	Newport Beach, CA			✓	✓	✓	Evelyn P Nelson Cynthia L Nelson Charles F Nelson Janet Elizabeth Martin

3. Get the report on Nicholas Cardin — Get more details

Name/Aliases	Has lived in	DOB	Phone	Address	Avg. Income	Avg. Home Value	Related to
Nicholas Cardin	Corona Del Mar, CA			✓	✓	✓	

Related People Searches

- Nick Cardin
- Nickolas Cardin
- Nicolas Cardin
- Nikolas Cardin
- N Cardin

People Search - Updated Daily, Acurate and Fast!

Not the right person? Search again:

First Name	Last Name required	City / State	
Nicholas	Cardin	ca	Search

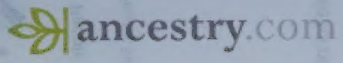

Corky Cardin (714) 897-2437

recd lit - ?

ancestry.com

Hi, jkfulton Sign Out | Messages (4) | My Account | Help | To-Dos | Quick Links

Home | Family Trees | Search | Collaborate | Learning Center | DNA | Publish | Shop | Hire an Expert

All *California Birth Index, 1905-1995* results for *Thomas Nicholas Cardin*

Searching for...

Name: Thomas Nicholas cardin
Any Event: ca

Edit Search
or Start a new search

Narrow by Collection

All Categories
Birth, Marriage & Death
Birth, Baptism & Christening
California Birth Index, 1905-1995

ABOUT CALIFORNIA BIRTH INDEX, 1905-1995

This database is an index to over 24.5 million births occurring in California between 1905 and 1995. Information contained in this index includes: child's name (names may be truncated at 8...

Learn more about this database

Hot Keys

New search
Refine search
Preview current record
Highlight next record
Highlight previous record

Matches **1-50** of **30,395** Sorted By Relevance

View Record	Name	Birth Date	Gender	Mother's Maiden Name	Birth County	Order Record
View Record	Ian Thomas Cardin	27 Mar 1978	Male	Tate	San Bernardino	
View Record	Jeffrey Thomas Cardin	3 Nov 1981	Male	Wilson	San Bernardino	
View Record	Thomas Frank Cardin	20 Nov 1930	Male	Bernder	Los Angeles	
View Record	Thomas F Cardin	15 Dec 1963	Male	Pawson	Los Angeles	
View Record	Nicholas Cardin	11 Oct 1957	Male	Pawson	Los Angeles	
View Record	Alexander Nicholas Cardin	24 Apr 1987	Male	Elgaaen	Orange	
View Record	Nicholas James Cardin	22 Apr 1985	Male	Laudenslager	Contra Costa	

Matches below are less likely to be for your ancestor, but still might be helpful.
Names, dates, and locations on old records are often misspelled or different than you expect. Although you'll find fewer relevant matches the further you go, some might be helpful because we look for misspellings, abbreviations, and other possible dates & locations.. Learn more

View Record	Nicolas James Cardin	4 Nov 1985	Male	Feigley	Sacramento	
View Record	Nicholas Thomas Cardinal	18 Nov 1995	Male	Rizzo	San Bernardino	
View Record	Mary T Cardin	30 Jun 1964	Female	Smith	San Bernardino	
View Record	Cory Thomas Cardamone	5 Jan 1990	Male	Kokai	San Bernardino	
View Record	Michael Thomas Cardamone	31 Dec 1991	Male	Byerly	Los Angeles	
View Record	Michael Thomas Cardana	9 Feb 1947	Male	Posadas	Alameda	
View Record	Harold Thomas Carden	5 May 1950	Male	Leslie	Los Angeles	
View Record	Patrick Thomas Carden	15 Jul 1991	Male	Derosa	El Dorado	

Thomas Nicholas Miss Leigh Dignier 14 Dec 1981

© 1997-2010 Ancestry.com | Corporate Information | Careers | PRIVACY POLICY | Terms and Conditions

Ancestry.com

ancestry.com

Hi, jkfulton Sign Out | Messages (4) | My Account | Help | To-Dos | Quick Links

Home | Family Trees | Search | Collaborate | Learning Center | DNA | Publish | Shop | Hire an Expert

All *California Divorce Index, 1966-1984* results for *Thomas Nicholas Cardin*

Searching for...

Name: Thomas Nicholas cardin
Any Event: ca

Edit Search
or Start a new search

Narrow by Collection

All Categories
Birth, Marriage & Death
Marriage & Divorce
California Divorce Index, 1966-1984

BROWSE INDIVIDUAL RECORDS

You can browse through the individual records in this title.

Browse Individual Records

ABOUT CALIFORNIA DIVORCE INDEX, 1966-1984

This database is an index to over 3.5 million divorces that were filed in California (U.S.A.) from 1966-1984. Information that may be found in this database includes spouses' names, divorce...

Learn more about this database

Hot Keys

New search
Refine search
Preview current record
Highlight next record
Highlight previous record

Matches 1-50 of 4,083 Sorted By Relevance

View Record	Name	Spouse Name	Location	Date	View Images
View Record	Thomas F Cardin	Mary E Pawson	Orange	Oct 1972	

Matches below are less likely to be for your ancestor, but still might be helpful.
Names, dates, and locations on old records are often misspelled or different than you expect. Although you'll find fewer relevant matches the further you go, some might be helpful because we look for misspellings, abbreviations, and other possible dates & locations.. Learn more

View Record	Mary E Pawson	Thomas F Cardin	Orange	Oct 1972	
View Record	Michael T Cardin	Lillian C Cerda	San Diego	Jan 1974	
View Record	Barbara N Cardin	Alfred C Higgins	Kern	Jun 1977	
View Record	Keith N Cardin	Christin Wallace	San Bernardino	Jan 1973	
View Record	Thomas Cardona	Nancy L Barkefelt	Los Angeles	Aug 1977	
View Record	Thomas Cardona	Nancy L	Los Angeles	8 Mar 1978	
View Record	Thomas Courtney	Sheila T	Los Angeles	30 Dec 1983	
View Record	Thomas A Cardamone	Marie	Los Angeles	29 Mar 1979	
View Record	Thomas M Carden	Christin L Horrocks	Orange	Feb 1974	
View Record	Thomas R Carden	Shirley A Towles	Orange	Jan 1968	
View Record	Thomas R Cardona	Dorothy D Bates	Los Angeles City	Oct 1966	
View Record	Thomas J Carotenuti	Candace L Schimmel	Los Angeles City	Jun 1967	
View Record	Thomas J Carotenuti	Candace L Schimmel	Los Angeles City	Sep 1969	
View Record	Thomas J Carotenuti	Joan R Bartley	Los Angeles City	Jul 1971	

Family Group Sheet

Husband: Thomas Frank "Corky" Cardin

Born: 20 November 1930 in: California
Married: 30 January 1954
Father: Thomas Nicholas "Tommy" Cardin
Mother: Margaret "Irene" Bernider

Wife: Mary Elizabeth Pawson

Born: 1935

CHILDREN

1 M	Name: Son Cardin
2 M	Name: Timothy Cardin Born: 28 February 1955
3 M	Name: Nicholas O. Cardin mar Leigh Born: 11 October 1957
4 F	Name: Marianne E. Cardin Born: 27 July 1961

Who is Beverly S=

Family Group Sheet

Husband: Thomas Frank "Corky" Cardin

Born: 20 November 1930
Married: 30 January 1954
Father: Thomas Nicholas "Tommy" Cardin
Mother: Margaret "Irene" Bennider

Wife: Mary Elizabeth Pawson

Born: 1935

CHILDREN

1 M	Name: Son Cardin
2 M	Name: Timothy Cardin Born: 25 February 1955
3 M	Name: Nicholas O. Cardin Born: 11 October 1957
4 F	Name: Marianne E. Cardin Born: 27 July 1961

ancestry.com

Social Security Death Index

Name:	**Thomas Cardin**
SSN:	549-12-4031
Last Residence:	90249 Gardena, Los Angeles, California, United States of America
Born:	9 Sep 1905
Died:	Mar 1985 (24 B) CA SSDI
State (Year) SSN issued:	California (Before 1951)

Source Citation: Number: *549-12-4031*;Issue State: *California*;Issue Date: *Before 1951.*

Source Information:
Ancestry.com. *Social Security Death Index* [database on-line]. Provo, UT, USA: Ancestry.com Operations Inc, 2010.
Original data: Social Security Administration. *Social Security Death Index, Master File.* Social Security Administration.

Description:
The Social Security Administration Death Master File contains information on millions of deceased individuals with United States social security numbers whose deaths were reported to the Social Security Administration. Birth years for the individuals listed range from 1875 to last year. Information in these records includes name, birth date, death date, and last known residence. Learn more...

Irene Rustand

Thomas Nicholas Cardin 105 yrs

Contact Us: 1-800-ANCESTRY | Ancestry.com Blog | Affiliates | Gift Memberships
© 1997-2010 Ancestry.com | Corporate Information | Careers | PRIVACY POLICY | Terms and Conditions
Ancestry.com

Mothers name Kastor

YORK COUNTY HERITAGE TRUST

ancestry.com

1930 United States Federal Census

Tommy
Irene

Name:	**Thomas N Cardin**
Home in 1930:	Beverly Hills, Los Angeles, California View Map
Age:	24
Estimated birth year:	abt 1906
Birthplace:	Kentucky
Relation to Head of House:	Head
Spouse's name:	Irene Cardin
Race:	White
Occupation:	
Education:	
Military Service:	
Rent/home value:	View image
Age at first marriage:	
Parents' birthplace:	
Neighbors:	View others on page

Household Members:	Name	Age
	Thomas N Cardin	24
	Irene Cardin	20
	Ben L Cardin	27

Source Citation: Year: *1930*; Census Place: *Beverly Hills, Los Angeles, California*; Roll: *124*; Page: *3B*; Enumeration District: *840*; Image: *827.0*.

Source Information:

Ancestry.com. *1930 United States Federal Census* [database on-line]. Provo, UT, USA: Ancestry.com Operations Inc, 2002.

Original data: United States of America, Bureau of the Census. *Fifteenth Census of the United States, 1930*. Washington, D.C.: National Archives and Records Administration, 1930. T626, 2,667 rolls.

Description:
Containing records for approximately 123 million Americans, the 1930 United States Federal Census is the largest census released to date and is the most recent census available for public access. The census gives us a glimpse into the lives of Americans in 1930, and contains information about a household's family members and occupants including: birthplaces, occupations, immigration, citizenship, and military service. The names of those listed in the census are linked to actual images of the 1930 Census. Learn more...

Contact Us: 1-800-ANCESTRY | Ancestry.com Blog | Affiliates | Gift Memberships
© 1997-2010 Ancestry.com | Corporate Information | Careers | PRIVACY POLICY | Terms and Conditions
Ancestry.com

Give references by volume and page to the documentation or other authorities for MILITARY RECORD: ***Where reference is made to unpublished or inaccessible records of service, the applicant must file the official copy.***

Pension W25713 for 2nd wife, Hannah Hunt Menzies

Application Verified _____ **Accepted by the Natonal Board** _____

Registrar General _____

Recording Secretary General _____

ancestry.com

PHILLIPS PETROLEUM COMPANY
1010-A Plaza Office Building
BARTLESVILLE, OKLAHOMA 74004

WILLIAM B. BERRY
Vice President
International E&P New Ventures
Exploration and Production Group

Tommy Cardin

1920 United States Federal Census

Name:	**Thomas Cardin**
Home in 1920:	Allison, Jefferson, Kentucky
Age:	14
Estimated birth year:	abt 1906
Birthplace:	Kentucky
Relation to Head of House:	Son
Father's Birth Place:	Kentucky
Mother's name:	Susan E Cardin
Mother's Birth Place:	Kentucky
Marital Status:	Single
Race:	White
Sex:	Male
Able to read:	Yes
Able to Write:	Yes
Neighbors:	View others on page
Household Members:	Name
	Susan E Cardin
	George Cardin
	Basil Cardin
	John C Cardin
	Ben L Cardin
	Thomas Cardin
	Amanda West

Source Citation: Year: *1920*;Census Place: *Allison, Jefferson, Kentucky*; Roll Page: *9A*; Enumeration District: *19*; Image: *22*.

Name	Thomas Cardin
Home in 1920	Allison, Jefferson, Kentucky
Age	14
Estimated birth year	abt 1906
Birthplace	Kentucky
Relation to Head of House	Son
Father's Birth Place	Kentucky
Mother's name	Susan E Cardin
Mother's Birth Place	Kentucky
Marital Status	Single
Race	White
Sex	Male
Able to read	Yes
Able to Write	Yes
Neighbors	View other page
Household	None
Members	Susan E Cardin George Cardin Basil Cardin John C Cardin Ben L Cardin Thomas Cardin Amanda Ward

Source Citation: [illegible]

Piecemakers Country Store
1720 Adams Avenue
Costa Mesa, California 92626 USA

Mail: Mail@piecemakers.com

Mary Cardin did a water color painting class for this group

http://www.piecemakers.com
714-641-3112

Met her at the Jubilee in Logan Utah
Years?

Hunting ton Beach + Costa Mesa 7 mi apart

MAPQUEST.

START Huntington Beach, CA US

END Costa Mesa, CA US

Maneuvers	Distance
START **1:** Start out going SOUTH on LAKE ST toward ORANGE AVE.	<0.1 miles
2: Turn LEFT onto ORANGE AVE.	0.1 miles
3: Turn RIGHT onto 1ST ST.	0.2 miles
SOUTH 1 **4:** Turn LEFT onto PACIFIC COAST HWY/CA-1 S. Continue to follow CA-1 S.	4.7 miles
5: Merge onto NEWPORT BLVD toward COSTA MESA.	1.5 miles
6: Turn RIGHT onto E 18TH ST.	0.1 miles
7: Turn LEFT onto FULLERTON AVE.	<0.1 miles
8: Turn LEFT onto MAGNOLIA ST.	<0.1 miles
END **9:** End at Costa Mesa, CA US	

Total Est. Time: 13 minutes **Total Est. Distance:** 7.07 miles

NAVTEQ ON BOARD All rights reserved. Use Subject to License/Copyright

These directions are informational only. No representation is made or warranty given as to their content, road conditions or route usability or expeditiousness. User assumes all risk of use. MapQuest and its suppliers assume no responsibility for any loss or delay resulting from such use.

Your Hosts,

Tom and Mary Cardin

Tom not (corky?)

back

CARDIN'S CROSSING

Bed & Breakfast & Apple Pie

Welcome to our country home & traditional bed & breakfast.

We're located in Old Town Chama, New Mexico just 1 block from the historic Cumbres & Toltec Scenic RR station.

It's hard to believe that this charming and elegant country house is a large 9 room custom designed and custom built, manufactured home. The huge ***Victorian front porch*** is a perfect get-away spot for bird watching or thunder storm watching at any time of day. Hummingbirds visit the cottage gardens and feeders in great numbers May to September. Enjoy your evening apple pie on the Patio Deck by the crackling fire.

Our hospitality is unsurpassed and we specialize in pampering our guests! Chat with us as we prepare a delicious gourmet breakfast for you in our ***sociable country kitchen***. Everything is homemade by Chefs Tom and Mary.

Your Hosts, Tom and Mary Cardin, are Chama's most artistic couple. Tom's photographs and Mary's paintings grace the walls of the entire house. ***Original paintings, prints and Mary's original Wearable Art*** are all available for sale to our guests here and in local galleries. Cardin's Crossing is available for painting and sewing retreats and classes can be arranged.

Shopping and dining is just a short 1 block stroll from Cardin's Crossing.

NARROW GAUGE ROOM: Queen Bed & Private Bath.

The rail fan's room. All railroad decor, handmade quilts and antiques featuring an elevated G Gauge train, built by Tom, which guests may operate by remote control during their stay.

DOLL HOUSE ROOM & SUITE: Full (double size) Canopy Bed & Private Bath.

Decorated in country Victorian antiques with porcelain dolls, handmade quilts and a Victorian Doll House, built by Tom. Two additional guests can be accommodated in the adjoining Sewing Room.

HOME

Friends of the Cumbres & Toltec Scenic Railroad

A Non-Profit Corporation Dedicated to Historic Preservation

HOME
ABOUT US
THE RAILROAD
JOIN OR GIVE
VOLUNTEER
Work Sessions
Docent Program
NEWS
GALLERIES
CONTACTS
Shopping Cart

Copyright 2005 FOCTS

2004 Work Session D

June 25, 2004. The work session is done. Mary Cardin, Mary Metzler, Nan Clark, Mary Jane Smith, and Mona Tuily celebrate--no more lunches to make!. Photo by Tom Cardin.

FRIENDS OF THE CUMBRES & TOLTEC SCENIC RA

A NON-PROFIT CORPORATION DEDICATED TO HISTORIC PRESERVATION

HOME
ABOUT US
THE RAILROAD
JOIN OR GIVE
VOLUNTEER
NEWS
GALLERIES
CONTACTS
Shopping Cart

Copyright 2005 FOCTS

CUMBRES & TOLTEC SCENIC RAILROAD CONTACTS

FRIENDS OF THE CUMBRES & TOLTEC SCENIC RAILROAD, INC.

Friends of the Cumbres & Toltec Scenic Railroad, Inc.
6005 Osuna Rd. NE
Albuquerque, NM 87109
505-880-1311
FAX: 505-856-7543 (Please call (505) 880-1311 before sending a fax)
Web Site: http://www.cumbrestoltec.org

Email:

General Inquiries: info@cumbrestoltec.org

Questions/Comments for the Board of Directors: board@cumbrestoltec.org

Webmaster: webmaster@cumbrestoltec.org

CUMBRES & TOLTEC SCENIC RAILROAD

Web Site: http://www.cumbrestoltec.com

Toll Free Information: 1-888-CUMBRES (1-888-286-2737)

POSTAL ADDRESS:

Cumbres & Toltec Scenic Railroad
P.O. Box 789
Chama, NM 87520

CHAMA DEPOT:

500 Terrace Ave.
Chama, NM 87520
505-756-2151
FAX: 505-756-2694

ANTONITO DEPOT:

719-376-5483

CUMBRES & TOLTEC SCENIC RAILROAD COMMISSION

P.O. Box 561
Antonito, CO 81120
719-376-5488
FAX: 719-376-2545
Email: ctsrrcom@fone.net

RIO GRANDE RAILWAY PRESERVATION CORPORATION

Rio Grande Railway Preservation Corporation
P.O. Box 789
Chama, NM 87520
505-756-2151
FAX: 505-756-2694
Web Site: http://www.cumbrestoltec.com/Corporate.shtml

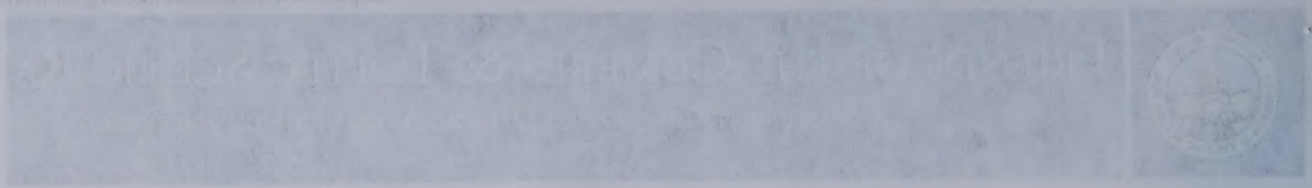

CUMBRES & TOLTEC SCENIC RAILROAD CONTACTS

FRIENDS OF THE CUMBRES & TOLTEC SCENIC RAILROAD, INC.

Friends of the Cumbres & Toltec Scenic Railroad, Inc
6305 Osuna Rd. NE
Albuquerque, NM 87109
505-980-1311
FAX: 505-856-7563 (Please call (505) 980-1311 before sending a fax)
Web Site: http://www.cumbrestoltec.org

Email:
General Inquiries: info@cumbrestoltec.org
Questions/Comments for the Board of Directors: board@cumbrestoltec.org
Webmaster: webmaster@cumbrestoltec.org

CUMBRES & TOLTEC SCENIC RAILROAD

Web Site: http://www.cumbrestoltec.com

Toll Free Information: 1-888-CUMBRES (1-888-286-2737)

POSTAL ADDRESS:

Cumbres & Toltec Scenic Railroad
P.O. Box 789
Chama, NM 87520

CHAMA DEPOT:

500 Terrace Ave.
Chama, NM 87520
505-756-2151
FAX: 505-756-2694

ANTONITO DEPOT:

719-376-5483

CUMBRES & TOLTEC SCENIC RAILROAD COMMISSION

P.O. Box 361
Antonito, CO 81120
719-376-5483
FAX: 719-376-5645
Email: cstcomm@fone.net

RIO GRANDE RAILWAY PRESERVATION CORPORATION

Rio Grande Railway Preservation Corporation
P.O. Box 789
Chama, NM 87520
505-756-2151
FAX: 505-756-2694
Web Site: http://www.cumbrestoltec.com/Corporate.html

Sue Ola Anderson = (25) years
&
Sue Ora Cardin Finnell (17)
=
June 1952

01/

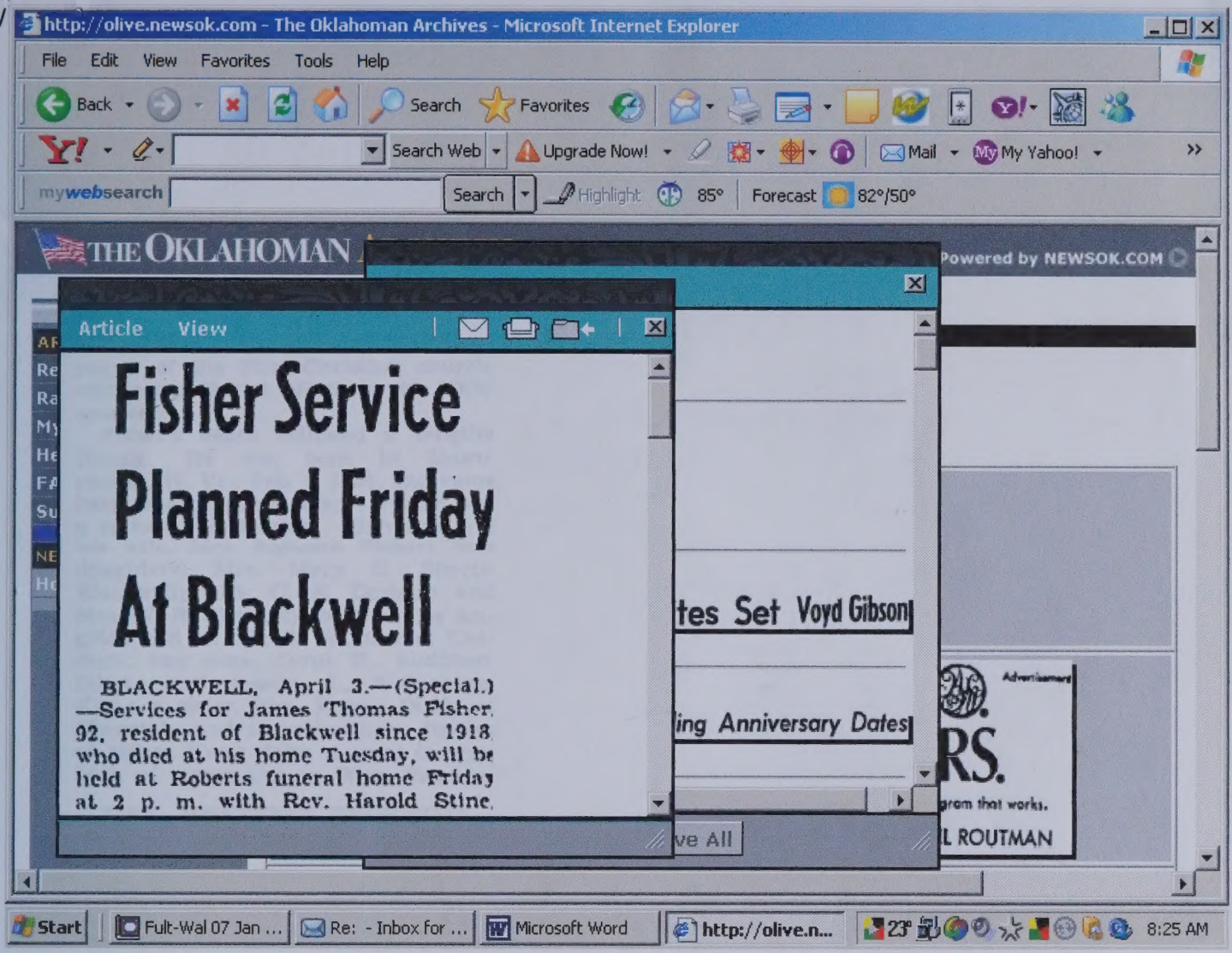
http://olive.newsok.com - The Oklahoman Archives - Microsoft Internet Explorer
File Edit View Favorites Tools Help
Back Search Favorites
Search Web Upgrade Now! Mail My Yahoo!
mywebsearch Search Highlight 85° Forecast 82°/50°
THE OKLAHOMAN
Powered by NEWSOK.COM
Article View
Fisher Service Planned Friday At Blackwell
BLACKWELL, April 3.—(Special.)—Services for James Thomas Fisher, 92, resident of Blackwell since 1918, who died at his home Tuesday, will be held at Roberts funeral home Friday at 2 p. m. with Rev. Harold Stine,
tes Set Voyd Gibson
ing Anniversary Dates
ve All
Start
Fult-Wal 07 Jan ...
Re: - Inbox for ...
Microsoft Word
http://olive.n...
8:25 AM

01/

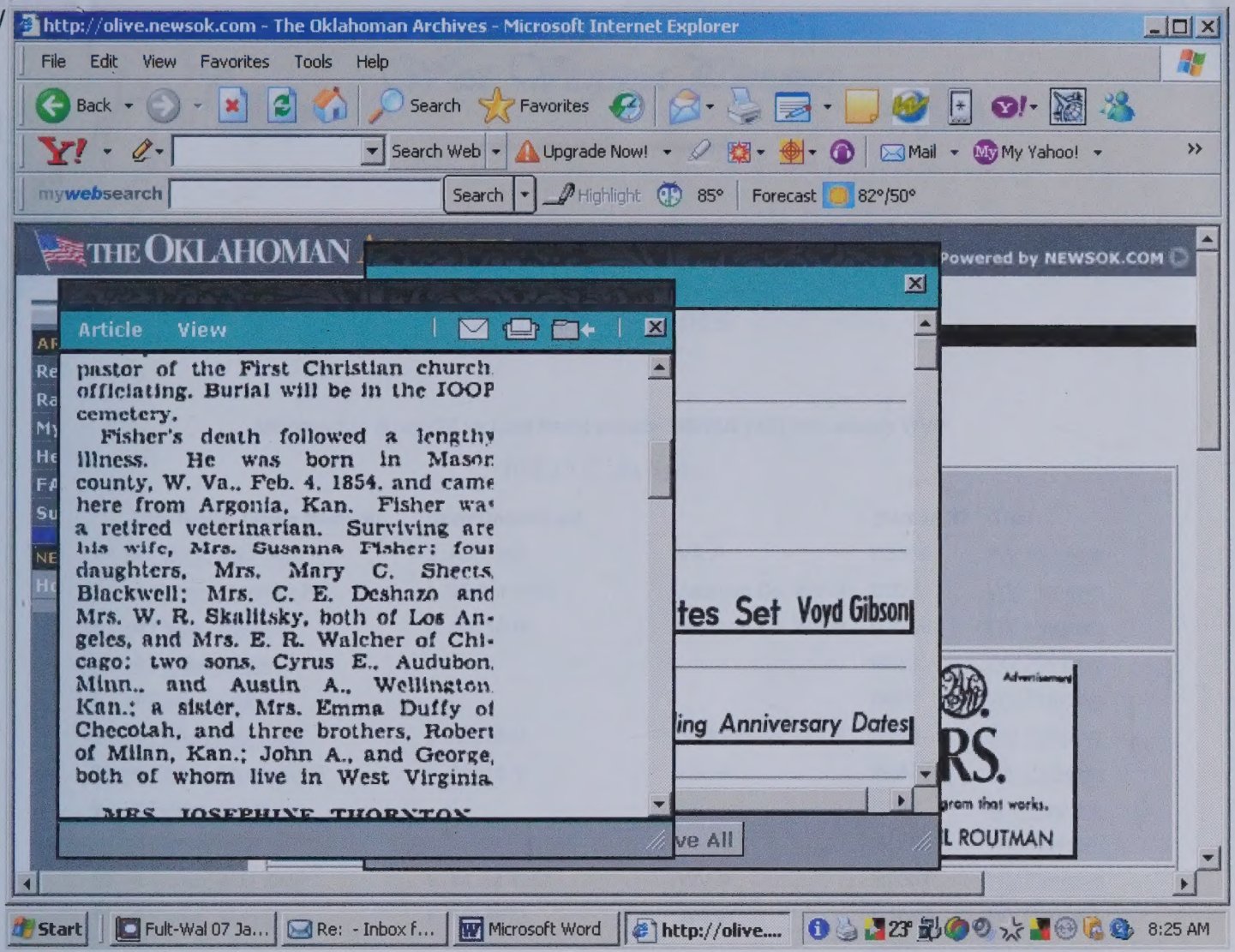
http://olive.newsok.com - The Oklahoman Archives - Microsoft Internet Explorer
File Edit View Favorites Tools Help
Back Search Favorites
Search Web Upgrade Now! Mail My Yahoo!
mywebsearch Search Highlight 85° Forecast 82°/50°
THE OKLAHOMAN
Powered by NEWSOK.COM
Article View
pastor of the First Christian church officiating. Burial will be in the IOOF cemetery.
Fisher's death followed a lengthy illness. He was born in Mason county, W. Va., Feb. 4, 1854, and came here from Argonia, Kan. Fisher was a retired veterinarian. Surviving are his wife, Mrs. Susanna Fisher; four daughters, Mrs. Mary C. Sheets, Blackwell; Mrs. C. E. Deshazo and Mrs. W. R. Skalitsky, both of Los Angeles, and Mrs. E. R. Walcher of Chicago; two sons, Cyrus E., Audubon, Minn., and Austin A., Wellington, Kan.; a sister, Mrs. Emma Duffy of Checotah, and three brothers, Robert of Milan, Kan.; John A., and George, both of whom live in West Virginia.
MRS. JOSEPHINE THORNTON
tes Set Voyd Gibson
ing Anniversary Dates
ve All
Start Fult-Wal 07 Ja... Re: - Inbox f... Microsoft Word http://olive.... 8:25 AM

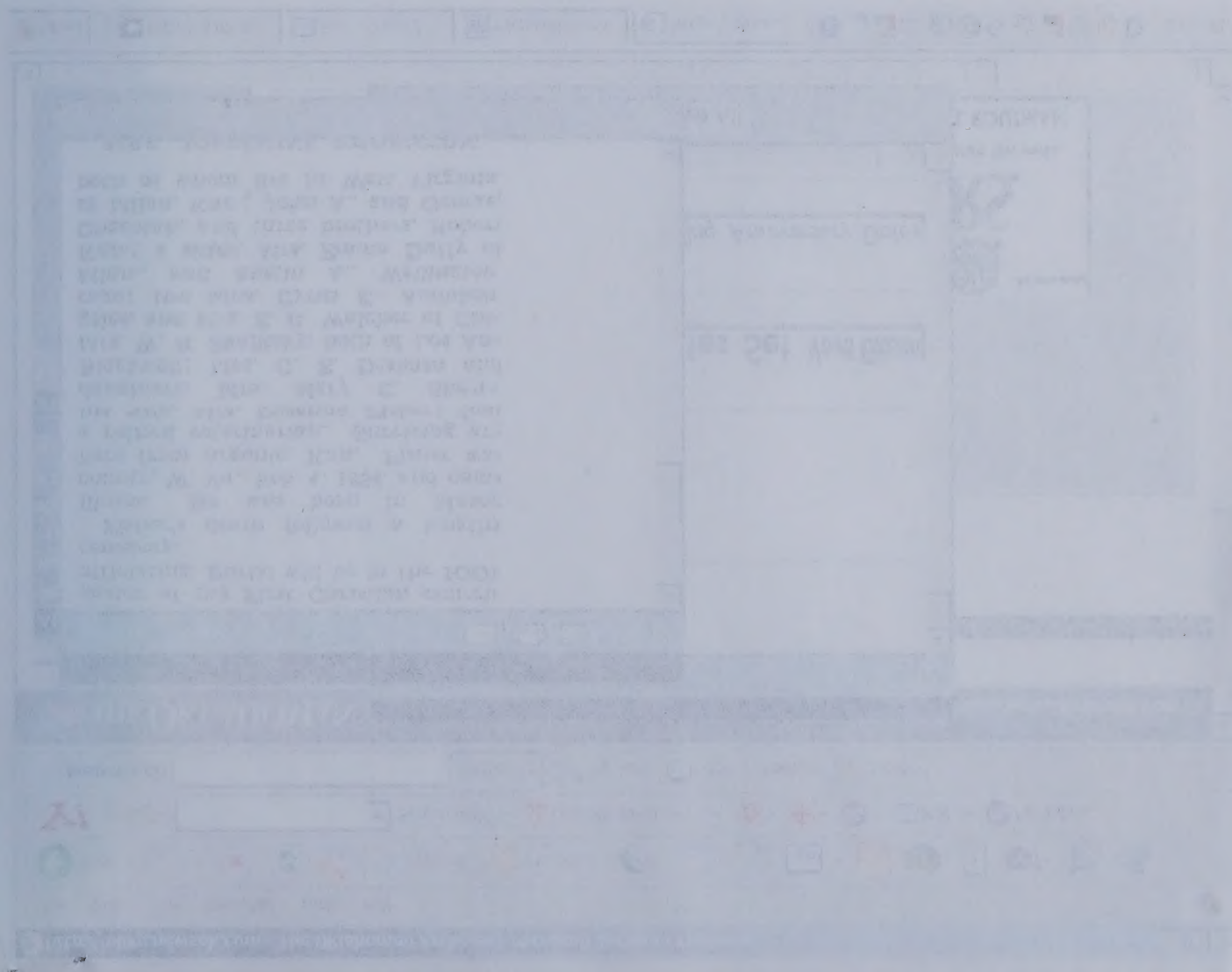

Found through Independence 5/06

West Virginia Pioneers

Search Results

Matches 1 to 50 of 278 for **Last Name equals FISHER AND tree equals WVP**

[1] 2 3 4 5 ... 6» Next»

	Last Name, Given Name(s)	Born/Christened		Person ID	Tree
1	Fisher, Abraham	b. Abt 1852	VA	I13356	WV Pioneers
2	Fisher, Abraham F	b. 25 Apr 1869	Jackson Co, WV	I2327	WV Pioneers
3	Fisher, Adela B	b. Abt 1864	Jackson Co, WV	I13259	WV Pioneers
4	Fisher, Albine			I9599	WV Pioneers
5	Fisher, Aletha			I9597	WV Pioneers
6	Fisher, Alexander	b. Abt 1842	Jackson Co, WV	I9766	WV Pioneers
7	Fisher, Alexander C	b. Abt 1874	WV	I43428	WV Pioneers
8	Fisher, Alexis			I2788	WV Pioneers
9	Fisher, Alice V			I50066	WV Pioneers
10	Fisher, Alva Virgil	b. 14 Jul 1917	WV	I50067	WV Pioneers
11	Fisher, Alvin P	b. Abt 1873	WV	I21898	WV Pioneers
12	Fisher, America			I9598	WV Pioneers
13	Fisher, Andrew D	b. Abt 1847	Jackson Co, WV	I4540	WV Pioneers
14	Fisher, Andrew Parker	b. Apr 1860	Jackson Co, WV	I4777	WV Pioneers
15	Fisher, Anistia I	b. Between 1875 and 1879		I10117	WV Pioneers
16	Fisher, Araminta	b. Abt 1845	Jackson Co WV	I1735	WV Pioneers
17	Fisher, Armenta Frances			I9612	WV Pioneers
18	Fisher, Artamitia B	b. Abt 1864	WV	I21894	WV Pioneers
19	Fisher, Artel	b. Aug 1896	WV	I50092	WV Pioneers
20	Fisher, Artimetia	b. 27 May 1864	Jackson Co, WV	I4911	WV Pioneers
21	Fisher, Audrey B	b. Feb 1893	WV	I38289	WV Pioneers
22	Fisher, Benjamin F	b. Abt 1848	Jackson Co WV	I1742	WV Pioneers
23	Fisher, Bertha Mae	b. Nov 1882	WV	I21901	WV Pioneers
24	Fisher, Bertie L	b. Feb 1884	Jackson Co, WV	I22175	WV Pioneers
25	Fisher, Burrell Spurlock			I9606	WV Pioneers
26	Fisher, C	b. Abt 1849	VA	I9537	WV Pioneers
27	Fisher, Caroline	b. May 1851	Jackson Co, WV	I9672	WV Pioneers
28	Fisher, Cassandra Lynn			I2156	WV Pioneers
29	Fisher, Catherine	b. Abt 1842	Jackson Co WV	I1740	WV Pioneers
30	Fisher, Charles nephew?	b. Abt 1853	VA	I9539	WV Pioneers

Search Results

Matches 1 to 50 of 278 for Last Name equals FISHER AND tree equals WVP

[1] 2 3 4 5 ... > Next»

	Last Name, Given Name(s)	Born/Christened		Person ID	Tree
1	Fisher, Alfred	b. Abt 1852	VA >	I12759	WVP
2	Fisher, Alphaeus P.	b. 26 Apr 1859	Jackson Co, WV >	I12747	WVP
3	Fisher, Ada L.	b. Abt 1864	Jackson Co, WV >	I13259	WVP
4	Fisher, Adline			I9599	WVP
5	Fisher, Alvira			I9597	WVP
6	Fisher, Alexander	b. Abt 1842	Jackson Co, WV >	I10704	WVP
7	Fisher, Alexander C.	b. Abt 1874	WV >	I14249	WVP
8	Fisher, Alice			I12198	WVP
9	Fisher, Alice V.			I15098	WVP
10	Fisher, Alva Virgil	b. 14 Jul 1917	WV >	I30027	WVP
11	Fisher, Alvie F.	b. Abt 1873	WV >	I21998	WVP
12	Fisher, Amanda			I9598	WVP
13	Fisher, Andrew D.	b. Abt 1847	Jackson Co, WV >	I9540	WVP
14	Fisher, Andrew Perry	b. Apr 1860	Jackson Co, WV >	I14777	WVP
15	Fisher, Angelo	b. Between 1873 and 1879		I10117	WVP
16	Fisher, Angenia	b. Abt 1845	Jackson Co, WV >	I11736	WVP
17	Fisher, Angenia Frances			I9612	WVP
18	Fisher, Antonella B.	b. Abt 1884	WV >	I21864	WVP
19	Fisher, Anzie	b. Aug 1890	WV >	I30092	WVP
20	Fisher, Aphrelia	b. 27 May 1864	Jackson Co, WV >	I4911	WVP
21	Fisher, Audrey B.	b. Feb 1902	WV >	I38289	WVP
22	Fisher, Benjamin F.	b. Abt 1848	Jackson Co, WV >	I17742	WVP
23	Fisher, Bertha May	b. Nov 1882	WV >	I21901	WVP
24	Fisher, Bessie L.	b. Feb 1884	Jackson Co, WV >	I12176	WVP
25	Fisher, Bunyil Agustus			I9600	WVP
26	Fisher, C.	b. Abt 1849	VA >	I9527	WVP
27	Fisher, Caroline	b. May 1851	Jackson Co, WV >	I9572	WVP
28	Fisher, Cassander Lynn			I21951	WVP
29	Fisher, Catherine	b. Abt 1842	Jackson Co, WV >	I11760	WVP
30	Fisher, Charles Clarence	b. Abt 1853	VA >	I9539	WVP

Fisher PA Oath of Allegiance
Eglc 929.3748 - Lusa Libr

10 - Jacob Ship Adventurer from Rotterdam 20 ~~Oct~~ 1727
22 Johan Michael Fisher Imported in Ship Joyce from Rotterdam - 30 NOV 1730
23 John - Ship Samuel from ~~Rott~~ Rott - 17 Aug 1731
24 Same original list given)
25 Women Ann Fisher, Fleny Fisher,
38 Hein Ulrich Fisher - Ship Samuel from Rott 11 Aug 1732
40 Ullerich " " " " " age 28
42 Women = Maria Fisherin age 28
44 Kathrana " in - age 4
~~57~~ or (57) David - Ship Adventurer Rott - 23 Sep 1732
58 ~~—~~ David Fessher age 40
60 Anna Maria Fissher age 25 (women)
61 Katterena Fisher (3) & Handless Fisher (11) Girls names no boys
75 John Wilhelm Fischer Samuel Rott 17 Aug 1733
77 Hendrick Fisher ag 38 Wm 26 - "
79 Anna Lydia " 36 "
81 Anna Maria age " Susanah 3 Hans Jacob 2 "
93 ~~—~~ Caritus Vishering
94 Sophia " Elizabeth & Christian
136 Wilhelm Fischer VIRTUOUS Rott 24 Sep 1737
137 — o
146 Johans Meklas Fisher Wm Ship ~~John Carter~~ Rott 31 Oct 1737
152 Johan Nicklas Fischer Glasgow Rott 9 Sep 1738
153 Nickell " Fisher - original list given " "
158 Magdalena (5) & Catherina Fisher (8) / 5 Now 2 sisters No adult Fisher listed 9 Sep 1738 Rott
184 - Johannes Fischer Samuel Rott 27 Aug 1739
186 " age 48
198 - Johan Jacob Fischer & Christ Peter Samuel 30 Sep 1740
199 - Jacob Fisher (20) Christ Peter Scheffler (24) " "
228 - Johan Fisher Ingel Judith 3 Sep 1742

243
244
246
248
256
280
290?
298
302
04
05
06
14
19
20
26
29
335
38
44
46
52
55
56
360
369?
73
76
77

379
81
82
83
84
86
88
394
96
402
03
05
428
31
39
447
49
51
52
53
55
56
461
63
66
71
77
79
483

486
94
501
02
07
09
10
13
25
563
66
67
79
583
87
607
08
27
28
42
43
48
659
661
662
664

NOTES AND QUERIES

HISTORICAL, BIOGRAPHICAL AND GENEALOGICAL

RELATING CHIEFLY TO

INTERIOR PENNSYLVANIA.

EDITED BY

WILLIAM HENRY EGLE, M.D., M.A.

ANNUAL VOLUME, 1898.

Baltimore
GENEALOGICAL PUBLISHING COMPANY
1970

JACOB FROELICH.

Anna Catharine, b. Oct. —, 1741; bap. April 15, 1742. Sp. George Burger and wf. Catharine.

PHILIP FIRNSLER AND WF. BARBARA.

Dorothea, b. Aug. 14, 1747; bap. Oct. 11, 1747. Sp. Anastasius Uhler and wf. Dorothea.

Juliana, b. May 28, 1749; bap. July 9, 1749. Sp. the above.

FRANTZ FUCHS (FRANCIS FOX).

John, b. May 9, 1749; bap. —, —, —. Sp. John Bindnagel and wf. Regina.

JOH. PETER FELTEN (FELTY) AND WF. MARY CATHARINE.

Catharine, Margaret, b. July 4, 1752; bap. July 13, 1752. Sp. Nicholas Goebel, Catharine Stroeher and Margaret Neu.

John Michael, b. Jan. 1, 1754; bap. Jan. 27. 1754. Sp. Joh. Michael Malvir, Joh. Nich. Stroeher, Mary Elizabeth Bohr.

Joh. Peter, b. March 8, 1756; bap. March 21, 1756. Sp. Peter Holderbaum, Joh. Adam Neu and Catharine Stroeher.

Mary Christina, b. Sept. 18, 1772; bap. Sep. 20, 1772. Sp. Michael Neu and Mary Elizabeth Neu.

MICHAEL FIRNSSLER AND WF. MARY CATHARINE.

Mary Catharine,b.July 20, 1761; bap.Aug. 2, 1761. Sp. Joh. Daniel Stroh and wf. Catharine.

Joh. Frederick, b. April —, 1768; bap. April 17, 1768. Sp. Frederic Firnssler.

PHILIP FIRNSSLER (JR.) AND WF. ANNA CHRISTINA, Lebanon.

Mary Catharine, b. Aug. 27, 1763; bap. Aug. 31, 1763. Sp. Mary Catharine Stoever.

Joh. Frederic, b. Feb. 9, 1765; bap. Feb. 10, 1765. Sp. Frederic Firnssler and Anna Mary Stoever.

Joh. Philip, b. April 21, 1768; bap. April 22, 1768. Sp. Philip Gruenewaldt and wf. Margaret.

Joh. Philip, b. April 12, 1770; bap. April 16, 1770. Sp. Joh. Caspar Stoever and wf. Anna Mary Barbara.

JACOB FIRNSSLER AND WF. MAGDALENE.

Joh. Jacob, b. Jan. 9, 1765; bap. Jan. 25, 1765. Sp. Joh. Ulrich Huber, jr., and wf. Elizabeth.

Anna Margaret, b. Dec. —, 1767; bap.Dec. 6, 1767. Sp. Henry Peter, snr., and wf. Margaret.

JOH. HENRY FREY AND WF. ANNA MARY, Lebanon.

Joh. Frederic, b. March 21, 1770; bap. April 8, 1770. Sp. Joh. Frederic Boger and Anna Mary Bieder.

NOTES AND QUERIES.

Historical, Biographical, and Genealogical.

XXXIX.

MATRONS OF THE REVOLUTION.

HANNAH TIFFANY SWETLAND.

Hannah Tiffany, dau. of Thomas Tiffany, was born July 15, 1740, in Lebanon, Windham county, Conn. She married April 1, 1762, Luke Swetland, and they settled in Wyoming, in the year 1776. Here, harrassed not only by the marauding Indians, but by the Pennamites, who sought to dispossess the Connecticut settlers, there was considerable hardship and suffering. Not only were the necessaries of life, but powder and lead, so necessary for their protection, scant; and it is not surprising that, to the women especially, were the settlers indebted for assistance in securing these. "Justice," says Mr. Miner, "demands a tribute to the praiseworthy spirit of the wives and daughters of Wyoming. While their husbands and fathers were on public duty they cheerfully assumed a large portion of the labor, which females could do. They assisted to plant, make hay, husked and garnered corn. As the settlement was mainly dependent on its own resources for powder, Mr. Hollenback caused to be brought up the river a pounder, and the women took up their floors, dug out the earth, put it in casks, and ran water through it—as ashes are leached—took ashes in another cask and made lye, mixed the water from the earth with weak lye, boiled it, set it to cool, and the salt-peter rose to the top. Charcoal and sulphur were then used, and powder produced for the public defense!" Mrs. Swetland vied with her neighbors in the performance of these duties.

When, in the spring of 1778, danger threatened the Wyoming settlement, Mr. Swetland hastened his wife and little ones to their friends in Connecticut, keeping his oldest son of fifteen years with him. They were both in Forty Fort at the time of the massacre, but both escaped. Some weeks after, however, Mr. Swetland was taken prisoner by the Indians and remained in captivity until the year following. In the meantime, the anxious wife and mother remained in Connecticut, only returning to Wyoming upon the declaration of peace. She was a notable woman, patriotic as well as philanthropic, and the evening of her days was spent in the satisfaction of a life of domestic enjoyment. She died on the Swetland farm, January 8, 1809.

Luke Swetland, son of William Swetland, was born in Kent, Litchfield county, Conn., June 16th, 1729. Of his early life we know little, save that he was brought up as a farmer, and resided on the old homestead in Litchfield county until he joined the early settlers in Wyoming. He signed the "agreement of June 29, 1776," and by the advice of the proprietors' committee "pitched" on land some thirty miles above Wyoming, near Mehoopany. In the Winter of 1777, Luke Swetland was a private in Captain Durkee's independent company of patriots, encamped at Morristown, N. J., having enlisted Sept. 17, 1776. Owing to threatened dangers at home, he was discharged Jan. 8, 1778, and returned at once to Wyoming. As stated before, his family was sent to Connecticut, and, owing to some disability, he was in Forty Fort at the time of the massacre and did not participate in the engagement. Subsequently, on the 25th of August, 1778, he was captured with a neighbor, Joseph Blanchard, by the Indians at the mouth of Fishing Creek, and remained for a considerable period a prisoner at different Seneca villages in the State of New York. Says Miner, "a man of ardent piety, the confidence and hope imparted by religion sustained him. To trace his weary days of captivity would be but a repetition of ever-recurring sorrows. After having failed in several attempts to escape, he was at length rescued by our army under

NOTES AND QUERIES

HISTORICAL AND GENEALOGICAL

CHIEFLY RELATING TO

INTERIOR PENNSYLVANIA.

[Reprint First and Second Series.]

EDITED BY

WILLIAM HENRY EGLE, M. D. M. A.

FIRST AND SECOND SERIES
IN TWO VOLUMES

VOLUME II

Baltimore
GENEALOGICAL PUBLISHING COMPANY
1970

untergesetzet; so geschehen, Hagers-
. "SAMUEL HELFFENSTEIN,
Praeses."

ving the Rev. Mr. Winebrenner for-
the vestry of the different congrega-
2d of October that he preached his
rg.]

) QUERIES—X.

, SOCIETY.—The annual meeting of
y evening, February 10th, President

the Delaware Historical Society of
Richmond, Va., H. A. Rattermann,
Lamberton of Lehigh University,
ollege, Frederick K. Boas, Esq., and

esident, relating to the early settle-
especial reference to that of the
Mr. Irwin.
remarks thereon, concerning Gen.
in 1794.
hanna, about the year 1701, made
ester county, was directed to be en-

present year was then held, and the
ed:

lricks, Joseph H. Nissley, Daniel

Thomas Robinson, D. D.
olf Buehler.

. D.
would announce the Standing Com-

-On the third of October, 1794, dur-
rection in Western Pennsylvania,

the President of the United States, Gen. Washington, reached Harrisburg, on his way westward, to take command of the army then gathering at Carlisle and Fort Cumberland. Everything connected with this great and good man is of course interesting, and hence the earnest desire to know where he remained during that brief sojourn in Harrisburg. Our local histories, as also the old time directories which proposed to give a summary of the historic events transpiring at Harrisburg, all differ as to where the chief magistrate was quartered. Twenty-five years ago there were yet living a number of old citizens who, although youths, ought surely to have remembered where Washington was entertained. Their memories, however, were treacherous, for they too differed, one locating him at a tavern which was not a tavern for ten years subsequent. Strange enough, the only newspaper Harrisburg then had, the *Oracle of Dauphin*, is especially silent as to whose hospitality he received. But then most papers in those days did not chronicle affairs so minutely as is done to-day, or else latter day historians would not be so frequently befogged.

Recently, in looking over some letters written at the time, a gentleman to whom we are indebted for much valuable information, came across a sentence which leads us to infer that President Washington was the guest of Hon. Wm. Maclay, the first Senator from Pennsylvania in the Congress of the United States. The letter states that he dined with Mr. Maclay." The latter gentleman did not reside within the limits of Harrisburg. His residence, although at the northwest corner of Front and South streets, was beyond the borough and no doubt then considered as "some distance from the town." Mr. Maclay had frequently dined with Washington, was on intimate terms, and there is little doubt that in addition to dining at the Maclay mansion, he lodged there also. That building has become an historic one, and we trust that it may be properly preserved for centuries. We shall refer to this subject at another time.

COL. TIMOTHY GREEN'S BATTALION IN THE REVOLUTION.—III.

Captain James Rodgers, whose company follows, was a native of Hanover township, born in 1735. His father located on the Manada prior to 1730, and left a large family of children. James seems to have been quite prominent on the frontiers, was a member of the Hanover congregation, a non-commissioned officer during the French and Indian wars, and at the outset of the American Revolution be-

came an ardent patriot. He raised a company of Associators and during the struggle for Independence was quite active. He died on the 18th of April, 1790, and is buried in Hanover church graveyard.

James Wilson, First Lieutenant, is to be distinguished from the other James Wilsons as Capt. James Wilson. He died in October, 1806, well advanced in years. He is buried in Hanover.

Henry McCormick, Second Lieutenant, was born in Hanover. He evidently died about the close of the Revolution, leaving sons, William, Henry, David and daughters Isabella and Mary.

Andrew Rodgers, Third Lieutenant, was a brother of Capt. James Rodgers. He was born in Hanover in 1745, and died on the 19th of September, 1782.

The fourth Lieutenant, Robert Martain or Martin, was the son of John Martin, one of the earliest settlers on the Manada. He died about 1805.

The descendants of the foregoing officers as also of the majority of the privates, are scattered over the various States of the Union.

Roll of Capt. James Rodgers' Company.

The return of Capt. James Rodgers' Company of Militia of Colonel Timothy Green's Hanover Rifle Battalion of Lancaster County Associators, Destined for the Camp in the Jerseys, 6th June, 1776.

Captain.
James Rodgers,
First Lieutenant.
James Wilson,
Second Lieutenant.
Henry McCormick.
Third Lieutenant.
Andrew Rodgers,
Fourth Lieutenant.
Robert Martain.
Non-Commissioned Officers and Privates.

1. Richard Johnson,
2. James Ripeth,
3. James Porter,
4 Thomas McCord,
5 Thomas McNair,
6 Samuel Stewart,
7 James Ripeth,
8 Charles Hamilton,
9 John Ripeth,
10 Hugh Wilson,
11 Joseph Wilson,
12 James Beard,
13 James Wallace,
14 John Hutchison,
15 Hugh Ripeth,
16 James Wallace,
17 Duncan Sinclair,
18 William Starret,
19 John Trousdel,
20 John Skiles,
21 James Johnson,
22 Joseph Hutchison,
23 David Hays,
24 William Mitchel,
25 John Kilpatrick,
26 Thomas Walker,
27 Thomas Martain,
28 William Hall,
29 John Murray,
30 John Morrison,
31 John Woods,
32 Wm. Thompson,
33 Wm. Moor,
34 Hugh Kenan,
35 Alex. Martain,
36 Jeremiah Rogers,
37 James Hambel,
38 Wm. Snodey,
39 Wm. Kithcart,
40 John Kithcart,
41 Jonas Robinson,
42 James Stewart,
43 John McClelan,
44 Wm. Hagerty,
45 Joseph Wilson,
46 Neal McCoy,
47 Joseph Park,
48 James McCluar,
49 William Snodgrass,
50 Francis McCluar,
51 Charles Porter,
52 John Templeton,
54 John Snodey,
55 Edward Warnach,
56 Chris Bumberger,
57 Hugh Glan,
58 James Roney,
59 John Starrat,
60 Jon. McCormick,
61 Patrick McKnight,
62 James Duncan,
63 James Thompson,
64 David Porter,
65 Thomas Strean,
66 Hugh Doneley,
67 Andrew Woods,
68 John Morlan,
69 David Calhoun,
70 Alex. Gaston,

NOTES AND QUERIES

HISTORICAL, BIOGRAPHICAL AND GENEALOGICAL

RELATING CHIEFLY TO

INTERIOR PENNSYLVANIA.

EDITED BY

WILLIAM HENRY EGLE, M.D., M.A.

ANNUAL VOLUME, 1899.

Baltimore
GENEALOGICAL PUBLISHING COMPANY
1970

NICHOLAS BECHTEL.

Bechtel, Mary Elizabeth, b. April 6, 1756; bap. April 9, 1756; spon., Anna Mary Pechtler and Valentine Eckert.

TOBIAS BECHTEL.

Bechtel, Joanna Mary, b. May 24, 1740; bap. Aug. 10, 1740; spon., John Meeth and Anna Mary Holder.

JOHN BAECKER AND WF.

Baecker, Amand Hedeyne (?) b. May 11, 1733; bap. Aug. 18, 1733..

ANDREW BEYER.

Beyer, John Jacob, b. March 2, 1731; bap. June 3, 1731; spon., John Jacob Schaeffer and Sybilla Kobel.

Beyer, Elizabeth, b. March 28, 1733; bap. April 2, 1733; spon., John von Hasch and his wf.

Beyer, Samuel, b. April 27, 1737; bap. July 25, 1737; spon., John Hasch and his wf.

Beyer, John, b. Feb. 2, 1740; bap. March 23, 1740; spon., John Hasch and his wf.

Beyer, John Peter, b. Oct. 27, 1742; bap. May 22, 1743; spon., John von Hasch and his wf.

Beyer, Susanna Mary, b. March 2, 1745; bap. Oct. 14, 1750; spon., Adam Fischbach.

Beyer, Abraham, b. May 2, 1747; bap. Oct. 14, 1750; spon., Adam Fishbach.

Beyer, Martin, b. Sep. 21, 1750; bap. Oct. 14, 1750; spon., Martin Schell.

JOHN BEYER.

Beyer, John Henry, b. Dec. 28, 1729; bap. May 18, 1730; spon., Henry Beyer.

Beyer, Catharine Margaret, b. May 16, 1742; bap. July 11, 1742; spon., John Adam Schroff.

FREDERIC BICKEL.

Bickel, John Caspar, b. April 1, 1742; bap. April 18, 1742; spon., Caspar Meeth and his wf.

TOBIAS BICKEL.

Bickel, John Nicholas, b. Oct. 20, 1741; bap. Nov. 8, 1741; spon., John Nicholas Holder and his wf.

SIMON BOGENRAEFF.

Bogenraeff, George Adam, b. April 17, 1756; bap. May 9, 1756; spon., George Adam Bartdorff and his wf.

SIMON BOGENREIFF (apparently same as above.)

Bogenreiff, Joh. Valentine, b. Oct. 17,1741; bap. Dec. 7,1741; spon., Valentine Unruh and his wf.

ABRAHAM BOLLENBACHER.

Bollenbacher, Abraham, b. May 16, 1746; bap. Sep. 28, 1746; spon., Abraham Haass and his wf.

GEORGE BOERSTLER.

Boerstler, Catharine, b. Jan. 11, 1779; bap. Apr. 21, 1779; spon., Barbara Geiss.

BALTHASER BORTNER.

Bortner, Mary Elizabeth, b. Mch. 8, 1738; bap. Apr. 30, 1738; spon., John William Leitner and his wf.

JOHN CARL.

Carl, Christian, b. Jan. 24, 1737; bap. Apr. 17, 1737; spon., Lazarus Winger and his sister, Anna.

Carl, Catharine, b. July 2, 1741; bap. Aug. 2, 1741; spon., Lazarus Winger and his wife, Catharine.

JOHN DENTER.

Denter, John David, b. Dec. 1, 1755; bap. Dec. 19, 1755; spon., Jacob Denter and wf., Margaret.

PHILIP DIEBO.

Diebo, Joh. Conrad, b. June 25, 1738; bap Aug. 23, 1738; spon., Conrad Scharff and wf.

JOHN DIETER.

Dieter, Magdalene, b. Aug. 29, 1743; bap. Sept. 11, 1743; spon., Henry Fiedler and Magdalene Schoener.

ANDREW DORNBACH.

Dornbach, Anna Margaret, b. Dec. 22, 1747; bap. Mch. 6, 1748; spon., Herman Weber and Margaret Schneider.

DAVID EMERT.

Emert, Mary Margaret, b. Oct. 21. ——; bap. Oct. 25, ——; spon., Conrad Scharff and wf. (grandparents).

GEORGE PETER EPPICHER.

Eppicher, Lewis, b. Dec. 10, 1741; bap. July 11, 1742; spon., Joh. Nicholas Klein and wf.

CONRAD ERNST.

Ernst, Susanna Catharine, b. Apr. 27, 1742; bap. May 16, 1742; spon., Wendel Ernst and Barbara Pfatteicher.

ADAM EULER.

Euler, Susanna, b. Mch. 10, 1743; bap. Mch. 20, 1743; spon., Philip Petry and wf.

CHRISTIAN EWIG.

Ewig, Anna Barbara, b. Jan. 26, 1741; bap. July 5, 1741; spon., Conrad Lang and wf.

GEORGE FAUSS.

Fauss, Magdalen, b. Apr. 12, 1747; bap. May 10, 1747; spon., Philip Fauss and wf.

PETER JACOB FEHLER.

Fehler, John, b. Oct. 10, 1742; bap. Mch. 20, 1743; spon., John Schneider and wf.

ADAM FENGEL AND WF., JUSTINA.

Fengel, Christina, b. Apr. 3, 1788; bap. June 16, 1788; spon., John Mueller and wf., Justina.

GOTTFRIED FIEDLER.

Fiedler, Catharine, b. Dec. 18, 1740; bap. July 5, 1741; spon., Michael Schauer and his wf.

Fiedler, Andrew, b. Nov. 6, 1742; bap. Nov. 28, 1742; spon., Andrew Kraft and wf.

Fiedler, Mary, b. Aug. 5, 1745; bap. Sept. 1, 1745; spon., Henry Frey and wf., Catharine.

Fiedler, Mary Margaret, b. Dec. 10, 1747; bap. Dec. 20, 1747; spon., Albrecht Strauss and wf.

JOHN FISCHER.

Fischer, Joh. Henry, b. Oct. 5, 1734; bap. Jan. 8, 1735; spon., Joh. Henry Adam.

Fischer, Catharine Barbara, b. Sept. 8, 1740; bap. Sept. 14, 1740; spon., John Kuerschner and wf.

JOHN FUESS (Fiss in index).

Fuess, a son, b. Sept. 18, 1764; bap. Jan. 13, 1765; spon., Thomas Lang and Susanna Hass.

MICHAEL FRIESS.

Friess, Martin, b. Feb. 16, 1753; bap. Feb. 18, 1753; spon., Martin Schell and wf., Margaret Elizabeth.

Friess, David, b. Aug. 10, 1754; bap. Sept. 1, 1754; spon., Martin Schell and wf., Margaret Elizabeth.

Friess, Joh. Jacob, b. Feby. 9, 1756; bap. Jan. 18, 1757; spon., Jacob Duenter and Catharine Schellenberg.

Friess, Catharine, b. Oct. 30, 1758; bap. —. —, ——; spon., David Meuerle and wf., Catharine.

DANIEL FREYMAEYER AND WF., ELIZABETH.

Freymaeyer, Daniel, b. July 9, 1742; bap. Sept. 11, 1742; spon., John Henny.

JACOB FUCHS.

Fuchs, Emma Elizabeth, b. Nov. 19, 1741;

vas naturalized in Jamaica 28 Nov. 1750. He was a Jew.
naturalized in Jamaica 26 Feb. 1744/5. She was a Jewess.
e was naturalized in Jamaica 28 Nov. 1737.
aturalized in Jamaica 11 Apr. 1698.
ralized in Jamaica 20 Oct. 1725.
was naturalized in Pennsylvania 10 Apr. 1759.
ralized in Rhode Island in June 1751. He was born in Genoa, Italy
vas a merchant.
naturalized in Jamaica 26 Mar. 1729.
ıralized in Jamaica 25 May 1742.
aturalized in Jamaica 24 Dec. 1764.
zed in Jamaica 9 Nov. 1713.
ralized in Jamaica 18 May 1725.
ralized in New York in 1740. He was a Jewish merchant from New

ized in Jamaica 15 Nov. 1733.
ıralized in Pennsylvania in Sep. 1740. He was from Bucks County,
alized in Jamaica 10 Dec. 1706.
ıralized in Virginia 12 May 1705.
zed in Pennsylvania 25–27 Sep. 1740. He was from Philadelphia.
turalized in Pennsylvania 10 Apr. 1753. He was from Lancaster

lized in Pennsylvania 11 Apr. 1761. He was from Northampton

alized in Pennsylvania 11 Apr. 1761. He was from Berks County.
alized in Jamaica 24 June 1720.
ized in New York 24 Mar. 1772.
naturalized in Pennsylvania 10–12 Apr. 1762. He was from

s endenized in New York 17 June 1698.
naturalized in Pennsylvania 11 Apr. 1763. He was from Berks

turalized in Pennsylvania 10 Sep. 1761. He was from Reading

alized in New York 31 Dec. 1768.
vas naturalized in New York 18 Oct. 1774. He was from New York

ne Maria Fierre, son Andrew Fierre, and son Johannes Fierre were
ıg. 1708. They came to New York.
ized in Pennsylvania 14 Feb. 1729/30. He was from Lancaster

ized in Maryland 14 Sep. 1753.
ed in Maryland 9 Sep. 1761.
alized in Pennsylvania 24 Sep. 1760. He was from Northampton

zed in Virginia 12 May 1705.
alized in Pennsylvania 24 Sep. 1755. He was from Berks County.
d for denization in North Carolina in 170[?].
ralized in Pennsylvania 25–26 Sep./4 Oct. 1749. He was from

ne oath to the King 21–26 Oct. 1664 after the conquest of New

alized in Pennsylvania 11 Apr. 1763. He was from Frederick
unty.
ized in Pennsylvania 11 Apr. 1763. He was from Upper Salford
unty.

Fine, Petter. He was naturalized in New Jersey in 1750. He was from Hunterdon County. He also appeared as Pitter Fein.
Finehoudt, Cornelis. He took the oath of naturalization in New York 1 Sep. 1687 in Ulster County.
Finger, Peter. He was naturalized in Maryland 10 Sep. 1762.
Fink, Alexander, Jr. He was naturalized in New York 18 Oct. 1765. He was a butcher from New York City.
Fink, Sebastian. He was naturalized in Pennsylvania 19 May 1739. He was from Lancaster County.
Fir, Joseph. He was naturalized in Maryland 15 Sep. 1762. He was from Frederick County.
Firestone, Nicholas. He was naturalized in Pennsylvania 11 Apr. 1763. He was from Paradise Township, York County.
Fishborn, Philip. He was naturalized in Pennsylvania 30 May 1772. He was from Tawney Town, Pipe Creek Hundred, Frederick County, Maryland.
Fischer, Georgius. He was naturalized in Maryland 15 Sep. 1762. He was from Baltimore County.
Fischer, Jacob. He was naturalized in Pennsylvania 24–25 Sep. 1764. He was from Cheltenham Township, Philadelphia County.
Fischer, Jacob. He was naturalized in Pennsylvania 11 Apr. 1763. He was from Reading Township, Berks County.
Fischer, Johannes. He and his wife, Maria Barbara Fischer, were endenized in London 25 Aug. 1708. They came to New York.
Fischer, John. He was naturalized in Maryland 15 Sep. 1762. He was from Baltimore County.
Fischer, John. He was naturalized in New York 21 Oct. 1765. He was a tanner from New York City.
Fischer, John. He was naturalized in New York 8 Mar. 1773.
Fischer, Leonhard. He was naturalized in New York 27 July 1774.
Fischer, Michael. He was naturalized in Maryland 15 Sep. 1762. He was from Baltimore County.
Fischer, Michael. He was naturalized in Pennsylvania 10 Sep. 1761. He was from Berks County.
Fishel, John. He was naturalized in Pennsylvania 10 Sep. 1761. He was from Lancaster County.
Fishell, Frederick. He was naturalized in Pennsylvania 11 Apr. 1763. He was from Codorus Township, York County.
Fishell, John. He was naturalized in Pennsylvania 11 Apr. 1761. He was from York County.
Fisher, Adam. He was naturalized in Maryland 23 Apr. 1772. He was a German.
Fisher, Adam. He was naturalized in Pennsylvania 25–27 Sep. 1740. He was from Philadelphia County.
Fisher, Andrew. He was naturalized in Pennsylvania 25–27 Sep. 1740. He was from Philadelphia County.
Fisher, Conrad. He was naturalized in Pennsylvania 11–13 Apr. 1743. He was from Philadelphia County.
Fisher, Frederick. He was naturalized in North Carolina 22 Sep. 1763. He was from Rowan County and a German.
Fisher, Herman. He was naturalized in Pennsylvania 19 May 1739. He was from Philadelphia County.
Fisher, Henry. He was naturalized in New Jersey in 1739. He was born in Germany.
Fisher, Johannes. He was naturalized in New Jersey 6 June 1751.
Fisher, John. He was naturalized in Pennsylvania 11 Apr. 1751. He was from Philadelphia County.
Fisher, John Henry. He was naturalized in Pennsylvania 11 Apr. 1763. He was from Frankford Township, Philadelphia County.
Fisher, John William. He was naturalized in Pennsylvania 25–26 Sep./4 Oct. 1749. He was from Lancaster County.
Fisher, Martin. He and his sons Jacob Fisher and Philip Fisher were naturalized in New Jersey 8 July 1730. They were born in Germany.
Fisher, Martin. He was naturalized in Pennsylvania 10 Apr. 1760.
Fisher, Peter. He was naturalized in Maryland 15 Apr. 1772. He was a German.
Fisher, Peter. He was naturalized in Pennsylvania 24 Sep. 1760. He was from Berks County.
Fisher, Pieter. He was naturalized in New Jersey 8 July 1730.
Fisher, Pieter. He was naturalized in New Jersey 31 July 1740. He was born in Germany.

Denizations and Naturalizations in the British Colonies in America, 1607–1775

Lloyd deWitt Bockstruck

Introduction

The status of English colonists who left the Mother Country to settle in North America became an important issue after the founding of the British Empire at Jamestown in 1607. The English took the position that colonists did not forfeit their status as citizens and that children born in the colonies were on an equal footing with those born in England.

The colonial charters provided that ". . . all and every the Persons being our Subjects, which shall dwell and inhabit within every or any the said several Colonies and Plantations, and every of their children, which shall happen to be born within any of the Limits and Precincts of the said several Colonies and Plantations, shall HAVE and enjoy all Liberties, Franchises, and Immunities, within any of our other Dominions, to all Intents and Purposes, as if they had been abiding and born, within this our Realm of *England*, or any other of our said Dominions."[1]

The American colonies from the beginning needed settlers for military security, economic prosperity, and population growth. Since there were not enough English colonists to fulfill these demands, the English colonies had to invite foreigners to do so. Since some of the colonists were non-English, the question of citizenship arose early in the American colonial experience. Many aliens sought citizenship before leaving England. Still others sought an English grant after their arrival.

There were two avenues to English citizenship available. One was naturalization; the other was denization. In England, Parliament could grant the former by private act; the King could grant the latter by letters patent. Naturalization was more costly for the alien, but it did convey a higher status and more rights. Because it was more difficult to qualify for parliamentary naturalizations than royal denizations, aliens often opted to be endenized. Because denizations were granted by letters patent, however, they could be withdrawn by the authority that issued them. Colonial governors and legislative assemblies followed the pattern of their counterparts in England. There was also a third means of becoming an English subject in the New World. It was by the annexation of former colonies of other European powers, as in the case of the acquisition of New Netherland (which earlier had absorbed New Sweden), Acadia, Quebec, East Florida, and West Florida. In conjunction with annexation there may have been additional requirements such as oaths of allegiance.

In the colonial period both denization and naturalization conferred civil but not political rights. They primarily involved the ownership and transfer of realty. Denization conferred limited rights of inheritance, but naturalization was complete. A denizen was allowed to buy and devise land while an alien could not. Neither an alien nor any of his children could inherit land. He could not hold any office of trust or receive grants of land from the Crown. In most cases suffrage was not connected

---

[1] Francis Newton Thorpe, *The Federal and State Constitutions, Colonial Charters, and Other Organic Laws of the States, Territories, and Colonies Now Heretofore Forming the United States of America* (Washington, D.C., 1909) VII, 3788.

to either. In the event that an alien who had been endenized died intestate with a born prior to his denization and a son born after it, the younger son would inherit father's land because the father had no inheritable blood to communicate to his fi born son. If the father instead had opted to be naturalized, his eldest son would h been his heir because naturalization had retrospective energy.

It should be noted that Jews were admitted to English colonies in the New W earlier than in England. Under Cromwell Jews could gain legal entry into Englan 1655. In many of the records they are identified by religion. In others, howe their identity is more subtly revealed. Whereas Christians subscribed to oaths of legiance or affirmed when it was appropriate by placing their hand on the Bi Jews did so by placing their hand on the Old Testament. The sacred text, theref indicated their religion.

The first instance of a blanket policy of denization for aliens was the 1681 nouncement by King Charles II granting the Huguenot refugees denization with charge. Some of the refugees sought denizations or naturalizations in England bef leaving for the colonies. Such action gave them imperial status. One of the earl such examples was Nicholas Martiau who came to Jamestown, Virginia in the spr of 1620.[2] The earliest example of a stranger being admitted to citizenship in colonies was that of George Hacke in 1653 in Northampton County, Virginia.

On 18 January 1699/1700 by an order-in-council, the English government ban the granting of denizations in the colonies by governors unless expressly authori to do so in their commissions. By the statute of 11 and 12 William III, all pers being natural-born subjects of the king could inherit from ancestors, lineal and c lateral, even though their forebear was born out of the king's allegiance.

In 1709 Parliament provided for naturalization in both a timely and inexpens manner. Applicants had to take and subscribe the oaths of allegiance and suprem and to disavow the Roman Catholic doctrine of transubstantiation in open court. the same time they had to present proof that they had taken the Sacrament within last three months according to Anglican form. The fee was a modest one shilli This legislation was prompted by the arrival of some 15,000 Palatines who had floc to Great Britain during the reign of Queen Anne.

The 1709 act permitted great numbers of foreign Protestants to acquire Brit citizenship. Response among the German Palatines was so overwhelming that P liament once again under Tory control repealed the law just three years later in Ja ary 1711/12. The only avenue remaining available for naturalization was a priv act. It should be pointed out that the 1709 law did not apply to the colonies. Th seeking to benefit under its terms had to do so in Great Britain.

The question of individual colonial naturalizations was clarified in 1736 wher was determined that an alien naturalized in one colony was to be considered Englishman in that colony only; elsewhere, he retained his alien status.

It was not until 1740 that Parliament provided for imperial naturalization. The required an applicant to reside seven or more years in a colony without being abs for more than two consecutive months. The applicant had to take the oath of al giance and subscribe his profession in the Christian belief before the chief justice some other colonial judge in open court, and he had to submit a certificate signed two witnesses proving that he had taken the Sacrament within the last three mon in a Protestant or Reformed congregation within Great Britain or the American co

---

[2] Numbered among his notable descendants are Her Majesty, Queen Elizabeth II, and first President of the United States, George Washington.

to either. In the event that an alien who had been endenized died intestate with a son born prior to his denization and a son born after it, the younger son would inherit the father's land because the father had no inheritable blood to communicate to his first-born son. If the father instead had opted to be naturalized, his eldest son would have been his heir because naturalization had retrospective energy.

It should be noted that Jews were admitted to English colonies in the New World earlier than in England. Under Cromwell Jews could gain legal entry into England in 1655. In many of the records they are identified by religion. In others, however, their identity is more subtly revealed. Whereas Christians subscribed to oaths of allegiance or affirmed when it was appropriate by placing their hand on the Bible, Jews did so by placing their hand on the Old Testament. The sacred text, therefore, indicated their religion.

The first instance of a blanket policy of denization for aliens was the 1681 announcement by King Charles II granting the Huguenot refugees denization without charge. Some of the refugees sought denizations or naturalizations in England before leaving for the colonies. Such action gave them imperial status. One of the earliest such examples was Nicholas Martiau who came to Jamestown, Virginia in the spring of 1620.[2] The earliest example of a stranger being admitted to citizenship in the colonies was that of George Hacke in 1653 in Northampton County, Virginia.

On 18 January 1699/1700 by an order-in-council, the English government banned the granting of denizations in the colonies by governors unless expressly authorized to do so in their commissions. By the statute of 11 and 12 William III, all persons being natural-born subjects of the king could inherit from ancestors, lineal and collateral, even though their forebear was born out of the king's allegiance.

In 1709 Parliament provided for naturalization in both a timely and inexpensive manner. Applicants had to take and subscribe the oaths of allegiance and supremacy and to disavow the Roman Catholic doctrine of transubstantiation in open court. At the same time they had to present proof that they had taken the Sacrament within the last three months according to Anglican form. The fee was a modest one shilling. This legislation was prompted by the arrival of some 15,000 Palatines who had flocked to Great Britain during the reign of Queen Anne.

The 1709 act permitted great numbers of foreign Protestants to acquire British citizenship. Response among the German Palatines was so overwhelming that Parliament once again under Tory control repealed the law just three years later in January 1711/12. The only avenue remaining available for naturalization was a private act. It should be pointed out that the 1709 law did not apply to the colonies. Those seeking to benefit under its terms had to do so in Great Britain.

The question of individual colonial naturalizations was clarified in 1736 when it was determined that an alien naturalized in one colony was to be considered an Englishman in that colony only; elsewhere, he retained his alien status.

It was not until 1740 that Parliament provided for imperial naturalization. The act required an applicant to reside seven or more years in a colony without being absent for more than two consecutive months. The applicant had to take the oath of allegiance and subscribe his profession in the Christian belief before the chief justice or some other colonial judge in open court, and he had to submit a certificate signed by two witnesses proving that he had taken the Sacrament within the last three months in a Protestant or Reformed congregation within Great Britain or the American colonies. The act exempted Quakers and Jews from complying with the sacramental requirement and substituted oaths accommodating their respective faiths. The name of each person was to be entered in the local court record and in the official book of the colony's secretary. Annual lists of the names of those naturalized were to be transmitted to the Lords Commissioners of Trade. Such naturalizations were valid throughout the Empire. The act excluded Roman Catholics. In 1747 the act was amended to accommodate Protestants such as Moravians from having to avoid compromising their scruples against taking oaths.

[2] Numbered among his notable descendants are Her Majesty, Queen Elizabeth II, and the first President of the United States, George Washington.

During the French and Indian War Parliament established another means of naturalization. By the 1756 act the King could commission foreigners as officers (except the colonel of a regiment) and engineers in colonial regiments who could assist with the foreign-born subjects—particularly in Pennsylvania and Maryland. Each alien was to take the oath of allegiance and the Sacrament six months prior to his commissioning. These naturalized officers and engineers, however, could serve only in America.

Parliament took especial note of the contributions of these foreign-born soldiers in America and in 1761 provided for granting naturalization to aliens who were officers and common soldiers in the Royal American Regiment and Engineers. Any foreign Protestant who had served or would serve two years in the British forces in North America, would take the oaths and declarations, and had taken the Sacrament within six months prior to admission could be naturalized. If they had purchased estates since the earlier act of 1756, these were to be confirmed.

The acts of 1740 and 1761 qualified naturalized subjects to hold military and civil offices but barred them from serving in Parliament, the Privy Council, and offices in the Kingdoms of Great Britain and Ireland. Accordingly, the act of 1773 removed such impediments. An order in council in 1773 banned local admission to citizenship in the colonies.

This volume is a compilation of naturalization and denization records in the British colonies in America between 1607 and 1775. In these records are a number of interesting examples that illuminate the prevailing practices in the colonies. An English subject was one of English descent born on English soil. The offspring of Englishmen born abroad, even though of English descent, were not citizens and had to undergo naturalization if they intended to acquire realty and transmit it to their heirs. Examples include the family of Captain James Neale in Maryland in 1666, Edward Broughton in Jamaica in 1690, the brothers John and William Custis in Virginia in 1658, Col. Walter Hamilton of Nevis in 1703, Anna Vassal in Jamaica, and Gideon Harvey in Northumberland County, Virginia in 1656. While the latter was born in The Hague, Holland, his citizenship record identified his parents' place of origin as Westminster, Middlesex, England. The only exception were those children born of parents who followed Charles II into exile during 1641–1660.

Josiah James Hanses was born of English parents on the high seas in an English bottom. Since he was not, however, born on English soil, it was necessary for him to be naturalized in Jamaica on 11 November 1703. He was still a minor. Finally, it was not enough simply to be born in the British Empire. Children of aliens born in the colonies were still aliens. That situation changed in 1700 during the reign of William III, when legislation allowed natural-born subjects the right to inherit from alien parents or more remote ancestors. Accordingly, there was no longer a distinction between an Englishman and a colonial in the matter of inheritance.

Prior to the Act of Union of 1707, uniting the Kingdoms of England and Scot land, the status of Scots was one of strangers. There was one important exceptior Scots could take up residence in certain American colonies before the Act of Unio if the Royal charter for a colony specified their eligibility. Such was the case in th Royal grant to Sir Fernando Gorges in 1639, which deemed Scots as natural-bor subjects. Otherwise, they had to undergo denization or naturalization in the colonies as in the case of John Pouston of Massachusetts in 1664. People born in a forme colony of another European power annexed by England were also aliens. Jaco Lookerman of New York was such an individual in 1678. He had been born in Ne York when it was under Dutch control. Among those foreigners taking advantage c serving in the military in order to become a British subject was Col. Henry Bouque Denizations and naturalizations by a colony were not valid outside of the grantin colony. If a citizen of such a colony removed to another colony, he or she was ob ligated to reapply under the terms of the statutes of his or her new colony of resi dence. Accordingly, Peter Hendrick Striepers was naturalized in New Jersey in 176 and in Pennsylvania in 1766.

Whether it was the cost of obtaining citizenship, geographical proximity, loo holes in the law, or ignorance that prompted colonists to travel to another colony t obtain citizenship, it was not unusual to find aliens from Maryland and New Jerse being naturalized in the neighboring colony of Pennsylvania. The value of a compi lation of naturalizations for all of the English colonies is best exemplified by th case of David Law of Orange County, North Carolina who was naturalized in Penn sylvania in April 1761. Why he did so is unclear. Perhaps he was back in Pennsyl vania on business and decided to take advantage of the situation available to him Because the British colonies, notably those that united to form the United States i 1776, are no longer in the Commonwealth, this composite index may serve to indi cate the whereabouts of individuals in colonies seemingly having no geographica relevance. Sebastian Zouberbuhler, for example, lived in Massachusetts and Sout Carolina many years before eventually settling in Nova Scotia, where he finally too out citizenship.

The status of alien women being endenized and naturalized might seem to impl that they were unmarried or widowed, since married women were the property c their husbands. Michael Reis was naturalized in April 1744 in Pennsylvania. Hi wife, Margaret Reis, was naturalized five months later, so care should be exercise in deducing the status of females in these records. While one might presume that a applicant for citizenship would have been an adult, the case of eleven-and-a-half year-old Jacob Sickneer in New York in 1715/6 demonstrates the contrary. It will b necessary to interpret each case in light of the law in the colony involved.

While Protestants and Jews, as well as Roman Catholics in certain instances, be came British subjects, American Indians could also be made citizens as in the cas of Abimelech in 1695 in Connecticut. Aliens born in Africa were also admitted t citizenship; Jamaica had the greatest number.

During the seventeenth and the first decade of the eighteenth century Frenc Huguenots accounted for the majority of non-English stock seeking citizenshi German colonists, however, surpassed their number thereafter. While Germans ac counted for the largest number of aliens becoming British between 1607 and 177(others were from Bohemia, Denmark, France, Greece, Italy, Luxembourg, Norwa the Netherlands, Portugal, Spain, Sweden, and Switzerland.

It is imperative to be acquainted with the statutes of each colony for the appropr ate period in order to ascertain the status of the foreign born. While suffrage wa restricted to citizens in certain colonies, there were exceptions. In South Carolin

Prior to the Act of Union of 1707, uniting the Kingdoms of England and Scotland, the status of Scots was one of strangers. There was one important exception. Scots could take up residence in certain American colonies before the Act of Union if the Royal charter for a colony specified their eligibility. Such was the case in the Royal grant to Sir Fernando Gorges in 1639, which deemed Scots as natural-born subjects. Otherwise, they had to undergo denization or naturalization in the colonies, as in the case of John Pouston of Massachusetts in 1664. People born in a former colony of another European power annexed by England were also aliens. Jacob Lookerman of New York was such an individual in 1678. He had been born in New York when it was under Dutch control. Among those foreigners taking advantage of serving in the military in order to become a British subject was Col. Henry Bouquet. Denizations and naturalizations by a colony were not valid outside of the granting colony. If a citizen of such a colony removed to another colony, he or she was obligated to reapply under the terms of the statutes of his or her new colony of residence. Accordingly, Peter Hendrick Striepers was naturalized in New Jersey in 1765 and in Pennsylvania in 1766.

Whether it was the cost of obtaining citizenship, geographical proximity, loop holes in the law, or ignorance that prompted colonists to travel to another colony to obtain citizenship, it was not unusual to find aliens from Maryland and New Jersey being naturalized in the neighboring colony of Pennsylvania. The value of a compilation of naturalizations for all of the English colonies is best exemplified by the case of David Law of Orange County, North Carolina who was naturalized in Pennsylvania in April 1761. Why he did so is unclear. Perhaps he was back in Pennsylvania on business and decided to take advantage of the situation available to him. Because the British colonies, notably those that united to form the United States in 1776, are no longer in the Commonwealth, this composite index may serve to indicate the whereabouts of individuals in colonies seemingly having no geographical relevance. Sebastian Zouberbuhler, for example, lived in Massachusetts and South Carolina many years before eventually settling in Nova Scotia, where he finally took out citizenship.

The status of alien women being endenized and naturalized might seem to imply that they were unmarried or widowed, since married women were the property of their husbands. Michael Reis was naturalized in April 1744 in Pennsylvania. His wife, Margaret Reis, was naturalized five months later, so care should be exercised in deducing the status of females in these records. While one might presume that an applicant for citizenship would have been an adult, the case of eleven-and-a-half-year-old Jacob Sickneer in New York in 1715/6 demonstrates the contrary. It will be necessary to interpret each case in light of the law in the colony involved.

While Protestants and Jews, as well as Roman Catholics in certain instances, became British subjects, American Indians could also be made citizens as in the case of Abimelech in 1695 in Connecticut. Aliens born in Africa were also admitted to citizenship; Jamaica had the greatest number.

During the seventeenth and the first decade of the eighteenth century French Huguenots accounted for the majority of non-English stock seeking citizenship. German colonists, however, surpassed their number thereafter. While Germans accounted for the largest number of aliens becoming British between 1607 and 1776, others were from Bohemia, Denmark, France, Greece, Italy, Luxembourg, Norway, the Netherlands, Portugal, Spain, Sweden, and Switzerland.

It is imperative to be acquainted with the statutes of each colony for the appropriate period in order to ascertain the status of the foreign born. While suffrage was restricted to citizens in certain colonies, there were exceptions. In South Carolina, for example, an alien could vote provided that he owned the requisite amount of land, but he could not hold political office.

The location of colonial denization and naturalization records varies from one colony to another. They may be found at the local jurisdictional level as well as the colonial level. They may be found in court minutes, government records, deed books, legislative journals, statutes, private papers of proprietors such as William Penn, and land patents as in Jamaica and Pennsylvania.

More so in England than in the colonies the question of naturalization was one that generated opposition. The English coveted their commercial privileges and were reluctant to share those benefits with others. Xenophobia, religious differences, fear of loss of political power, and military security influenced naturalization policy and legislation. In England, Parliament sought to maintain its powers by refusing to allow the monarch too much authority in the area of naturalization.

Special occupational categories at various times received favored treatment in the area of naturalization. People involved in the linen industry did so in 1663. Foreigners serving on English men-of-war or merchant ships in times of war did so in 1667. In neither instance were applicants under these statutes subject to the Sacramental test. In 1749 foreign Protestants in whaling could become English subjects, although they could not be absent for more than a year from Great Britain, Ireland, or the colonies.

The list of denization and naturalization records in this book has been compiled from a large body of published literature (see below), then expanded and improved by the examination of original source material not previously available to scholars.

The literature may treat aliens from the point of view of ethnicity or religion; examples are Charles W. Baird's *History of the Huguenot Emigration in America* (1885) or Arthur Henry Hirsh's *The Huguenots of Colonial South Carolina* (1928). In addition to monographic studies, periodicals of the same ilk, e.g. the American Jewish Historical Society's *Publications* and the Jewish Historical Society of England's *Transactions*, are replete with lists and examples of denizations and naturalizations.

The following are publications and sources, listed by locality, that contain denization and naturalization records:

England

The most important published works for England are William A. Shaw's *Letters of Denization and Acts of Naturalizations for Aliens in England and Ireland, 1603–1700 [and] 1701–1800*, 2 volumes (1911–23), *A Supplement to Dr. W. A. Shaw's Letters of Denization and Acts of Naturalizations* (1932), Montague S. Giuseppi's *Naturalization of Foreign Protestants in the American and West Indian Colonies (Pursuant to Statute 13 George II, c.7)* (1921), *Calendar of State Papers, Colonial Series America and West Indies, 1574–1730* (1860–1939), Leo Francis Stock's *Proceedings and Debates of the British Parliament Respecting North America*, I, 314–15 (1924), and William L. Grant's *Acts of the Privy Council of England, Colonial Series*, II, 95–96 (1908–12). Many of the entries in these works specify the colony of residence of the alien.

Connecticut

Public Records of the Colony of Connecticut, 15 volumes (1884–1967), contain the records created at the colony level.

nealogical Register, CLVI (2002) 159–64, contains relevant data about the fore Protestants. Dr. Terrence M. Punch's "Naturalization of Foreign Protestants, N Scotia, 1758," *The Nova Scotia Genealogist,* XXI (2003) 61–66, is a superior w of genealogical scholarship.

Pennsylvania

The Papers of William Penn, I, 347–49 (1981) has the naturalizations of reside of the former New Sweden including Swedes, Finns, and Dutch. *The Colonial Reco of Pennsylvania,* 10 volumes (1838–52) featuring the Minutes of the Provincial Co cil constitute another important source. The statutes of the colony are equally va able. *Persons Naturalized in the Province of Pennsylvania* appeared in *The Penns vania Archives,* Second Series, II, 293–415. This work included those who w naturalized between 1740 and the eve of the Revolution. *Statutes at Large of Pe sylvania from 1682 to 1801* (1898–1911). *Abstracts of Pennsylvania Records of Na ralizations 1695–1773 Found in Colonial Records (Minutes of the Provincial Co cil), Volumes 1, 2, 3, 9, & 10; the Statutes at Large of Pennsylvania, volumes II, IV, VI, VII, & VIII; Pennsylvania Archives, Series I, Volumes 1, 3, & 4 with S name Index* (1983) brought together the records from lesser known and underutili sources. Cindy Crocker Livengood's *Genealogical Abstracts of the Laws of Penns vania and the Statutes at Large* (1990) has abstracts from both sources. In rec group 17 of the Pennsylvania Land Records, the early patent and commission bo contain naturalizations that routinely report the place of birth and parentage. Th date from the first two decades of the eighteenth century. The records have b microfilmed.

Rhode Island and Providence Plantations

Sidney S. Rider's *The History of Denization and Naturalization in the Colony Rhode Island 1636–1790* (1905?) was the earliest study for the state. Additional amples appeared in *Records of the Colony of Rhode Island and Providence Plan tions in New England,* 10 volumes (1856–65).

South Carolina

Daniel Ravenel's *Liste des Francois et Suisses from an Old Manuscript List French and Swiss Protestants Settled in Charleston, on the Santee and at the ange Quarter in Carolina Who Desired Naturalization Prepared about 1695–16* (1888) is the most important source for the colony's earliest naturalizations. *Statutes at Large of South Carolina* by Thomas Cooper, II, 132–33 (1837) is comp mentary. Others appear in the Miscellaneous Records, Main Series, volumes EE FF. In the *Records in the British Public Record Office Relating to South Caroli* XX, 547–48 and XXIII, 263–64 are transcripts of naturalization records. Both of latter two sources are on microfilm. The Provincial Court Record Book, 1694–17 also contains a number of entries involving the early Huguenot colonists.

Virginia

An earlier attempt to compile a list of naturalizations and denizations in the Dominion was Lloyd de Witt Bockstruck's "Naturalizations and Denizations in V ginia," *National Genealogical Society Quarterly,* LXXIII (1985) 109–16. *The Jo nals of the House of Burgesses of Virginia 1619–1776,* 13 volumes, (1895–19 have petitions for naturalizations. William Waller Hening's *The Statutes at Lar Being a Collection of All the Laws of Virginia from the First Session of the Legis ture in the Year 1619,* volumes 1–8 (1819–23), contains the texts of the laws

in Tulsa Gen Center

Denizations and Naturalizations in the British Colonies in America, 1607-1775

By Lloyd DeWitt Bockstruck

929.37 B631d 205

get clearer copy

Fine, Petter. He was naturalized in New Jersey in 1750. He was from Hunterdon County. He also appeared as Pitter Fein.

Finchoudt, Cornelis. He took the oath of naturalization in New York 1 Sep. 1687 in Ulster County.

Finger, Peter. He was naturalized in Maryland 10 Sep. 1762.

Fink, Alexander, Jr. He was naturalized in New York 18 Oct. 1765. He was a butcher from New York City.

Fink, Sebastian. He was naturalized in Pennsylvania 19 May 1739. He was from Lancaster County.

Fir, Joseph. He was naturalized in Maryland 15 Sep. 1762. He was from Frederick County.

Firestone, Nicholas. He was naturalized in Pennsylvania 11 Apr. 1763. He was from Paradise Township, York County.

Fishborn, Philip. He was naturalized in Pennsylvania 30 May 1772. He was from Tawney Town, Pipe Creek Hundred, Frederick County, Maryland.

Fischer, Georgius. He was naturalized in Maryland 15 Sep. 1762. He was from Baltimore County.

Fischer, Jacob. He was naturalized in Pennsylvania 24–25 Sep. 1764. He was from Cheltenham Township, Philadelphia County.

Fischer, Jacob. He was naturalized in Pennsylvania 11 Apr. 1763. He was from Reading Township, Berks County.

Fischer, Johannes. He and his wife, Maria Barbara Fischer, were endenized in London 25 Aug. 1708. They came to New York.

Fischer, John. He was naturalized in Maryland 15 Sep. 1762. He was from Baltimore County.

Fischer, John. He was naturalized in New York 21 Oct. 1765. He was a tanner from New York City.

Fischer, John. He was naturalized in New York 8 Mar. 1773.

Fischer, Leonhard. He was naturalized in New York 27 July 1774.

Fischer, Michael. He was naturalized in Maryland 15 Sep. 1762. He was from Baltimore County.

Fischer, Michael. He was naturalized in Pennsylvania 10 Sep. 1761. He was from Berks County.

Fishel, John. He was naturalized in Pennsylvania 10 Sep. 1761. He was from Lancaster County.

Fishell, Frederick. He was naturalized in Pennsylvania 11 Apr. 1763. He was from Codorus Township, York County.

Fishell, John. He was naturalized in Pennsylvania 11 Apr. 1761. He was from York County.

Fisher, Adam. He was naturalized in Maryland 25 Apr. 1772. He was a German.

Fisher, Adam. He was naturalized in Pennsylvania 25–27 Sep. 1740. He was from Philadelphia County.

Fisher, Andrew. He was naturalized in Pennsylvania 25–27 Sep. 1740. He was from Philadelphia County.

Fisher, Conrad. He was naturalized in Pennsylvania 11–13 Apr. 1743. He was from Philadelphia County.

Fisher, Frederick. He was naturalized in North Carolina 22 Sep. 1763. He was from Rowan County and a German.

Fisher, Herman. He was naturalized in Pennsylvania 19 May 1739. He was from Philadelphia County.

Fisher, Henry. He was naturalized in New Jersey in 1739. He was born in Germany.

Fisher, Johannes. He was naturalized in New Jersey 6 June 1751.

Fisher, John. He was naturalized in Pennsylvania 11 Apr. 1751. He was from Philadelphia County.

Fisher, John Henry. He was naturalized in Pennsylvania 11 Apr. 1763. He was from Frankford Township, Philadelphia County.

Fisher, John William. He was naturalized in Pennsylvania 25–26 Sep./4 Oct. 1749. He was from Lancaster County.

Fisher, Martin. He and his sons Jacob Fisher and Philip Fisher were naturalized in New Jersey 8 July 1730. They were born in Germany.

Fisher, Martin. He was naturalized in Pennsylvania 10 Apr. 1760.

Fisher, Peter. He was naturalized in Maryland 15 Apr. 1772. He was a German.

Fisher, Peter. He was naturalized in Pennsylvania 24 Sep. 1760. He was from Berks County.

Fisher, Pieter. He was naturalized in New Jersey 8 July 1730.

Fisher, Pieter. He was naturalized in New Jersey 31 July 1740. He was born in Germany.

929.3748 N84

Every name Index to Egle's S Notes & Queries Vol 1896-1900 From Ancestry.com

Finley, James, 6:44; 0:70
Finley, Jane, 6:44
Finley, John, 6:44,122; 7:5; 8:176; 9:127; 0:70
Finley, Joseph, 0:70
Finley, Margaret Johnson, 7:26
Finley, Martha, 6:44; 0:70
Finley, Mary, 8:60; 0:70
Finley, Mary Dixon, 7:5
Finley, Robert, 6:110; 7:26
Finley, Samuel, 6:73; 0:70
Finn, John, 6:149
Finney, Anna Dorothea, 0:100
Finney, Darwin A., 0:8
Finney, Isaac, 7:198
Finney, James, 8:126
Finney, Jane, 7:5
Finney, John, 0:100
Finney, Marion Johns, 0:8
Finney, Mary, 7:6
Finney, Rebecca, 6:104
Finney, Wash, 8:260
Firestone, Margaret, 9:174
Firlow, Catharine Diffen, 7:12
Firlow, Robert, 7:12
Firnsler, Anna Christina, 8:241,257
Firnsler, Barbara, 8:236
Firnsler, Catharine, 8:259,303
Firnsler, Christina, 8:258
Firnsler, Dorothea, 8:236
Firnsler, Elisabeth, 6:98; 8:304
Firnsler, Henry, 8:247
Firnsler, John Philip, 8:241
Firnsler, Juliana, 8:236,247
Firnsler, Michael, 8:256
Firnsler, Philip, 8:232,235,236, 257,258
Firnssler, Anna Christina, 6:70; 8:236
Firnssler, Anna Christina Stoever, 6:100; 8:305
Firnssler, Anna Margaret, 8:237
Firnssler, Barbara, 8:233,305
Firnssler, Caterina, 6:93
Firnssler, Catharine, 8:233,257
Firnssler, Frederic, 8:236
Firnssler, George, 8:234
Firnssler, Henry, 8:241
Firnssler, Jacob, 6:101; 8:236,305
Firnssler, Joh. Frederick (Frederic), 8:236
Firnssler, Joh. Henry, 8:305
Firnssler, Joh. Jacob, 8:236
Firnssler, Joh. Michael, 8:257,304
Firnssler, Joh. Philip, 8:236,305
Firnssler, Johann Philipp, 6:100
Firnssler, John Heinrich, 6:104
Firnssler, John Michael, 6:99
Firnssler, Juliana, 6:107; 8:241,306
Firnssler, Juliana Simon, 6:104; 8:305
Firnssler, Magdalena (Magdalene) Peter, 6:101; 8:305
Firnssler, Magdalene, 8:236
Firnssler, Maria Cath. Eodderich, 6:99
Firnssler, Mary Barbara, 8:233
Firnssler, Mary Catharine, 8:236
Firnssler, Mary Catharine Hodderich, 8:304
Firnssler, Michael, 8:233,236
Firnssler, Philipp (Philip), 6:70; 8:236
Firnszler, Barbara, 6:101
Firnszler, John George, 6:51
Firnszler, John Philipp, 6:81
Firnszler, Maria Barbara George, 6:81
Firnszler, Philipp, 6:51
Fischbach, Adam, 9:186
Fischborn, Adam, 9:214,215
Fischborn, Anna Elizabeth Keppeler, 9:215
Fischborn, Benjamin, 8:134
Fischborn, John, 8:151
Fischborn, Philip, 8:134
Fischer, Adam, 8:281
Fischer, Anna Barbara, 8:236
Fischer, Anna Elisabeth Knopf, 6:98
Fischer, Anna Elizabetha (Elizabeth) Heylman, 6:106; 8:306
Fischer, Anna Magdalena, 6:100
Fischer, Anna Margaretha Kemp, 6:81
Fischer, Anna Maria (Mary), 6:72, 98, 104; 8:257,296,304
Fischer, Anna Maria Steinmann, 6:106
Fischer, Anna Mary, 8:281
Fischer, Barbara, 6:71; 8:281
Fischer, Barbara Gerhardt, 6:99
Fischer, Catarina (Catherine), 6:91, 98; 8:304
Fischer, Catarina Bockle, 6:98
Fischer, Catarina Bonsr, 6:96
Fischer, Catarina Elizabetha, 6:45
Fischer, Catharine, 8:282,304; 9:217, 218
Fischer, Catharine Barbara, 9:187
Fischer, Catharina Boeckl (Boeckle), 8:304

Every name Index to Egle's S Notes & Queries Vol 1896-1900

From Ancestry.com

Every name Index to Egle's S Notes & Queries Vol 1896-1900 From Ancestry.com

Fischer, Christina, 8:296
Fischer, David, 6:25,54; 8:236
Fischer, Elisabetha, 6:101
Fischer, Elizabeth, 8:27,31,32,115, 302
Fischer, Elizabeth Gunredt, 6:100; 8:305
Fischer, Elizabetha, 6:83
Fischer, Eve, 8:281
Fischer, George, 6:98,100; 8:281, 305
Fischer, Henry, 7:77
Fischer, Hieronymus (Hieronimus), 6:56; 9:212
Fischer, Jacob, 6:47,65,106; 8:281, 282; 9:217
Fischer, Jane Elizabeth, 9:87
Fischer, Joh. George, 8:236
Fischer, Joh. Henry, 9:187
Fischer, Joh. Jacob, 8:236
Fischer, Joh. Michael, 8:236
Fischer, Joh. Peter, 8:306
Fischer, Johannes, 6:71
Fischer, John, 8:27,31,32,115,281, 302; 9:187
Fischer, John Adam, 6:112; 8:307
Fischer, John Henry, 9:87
Fischer, John Geo., 8:76
Fischer, John Jacob, 6:54,71,89
Fischer, John Leonhardt, 6:99
Fischer, John Michael, 6:81,100
Fischer, John Nicolaus, 6:7
Fischer, John Peter, 6:106
Fischer, John Philip, 6:52
Fischer, Lawrence (Lorentz), 8:236
Fischer, Leonhard, 6:54
Fischer, Lewis, 9:215,218,219
Fischer, Lorentz, 6:95
Fischer, Ludwig, 9:207
Fischer, Magdalena (Magdalene), 6:105; 8:306
Fischer, Margaret, 8:281
Fischer, Margaretta, 8:76
Fischer, Maria, 8:75
Fischer, Maria Barbara, 6:52
Fischer, Maria Elisabetha, 6:47,56
Fischer, Maria (Mary) Elizabetha (Elisabeth)Becker, 6:223; 8:307
Fischer, Maria Elisabetha Friedrich, 6:89
Fischer, Maria Magdalena Eisenhauer, 6:97
Fischer, Mary, 8:281
Fischer, Mary Cath., 9:215,218
Fischer, Mary Elizabeth, 9:212
Fischer, Matthias Samuel, 6:65
Fischer, Michael, 6:4,7,97; 8:236
Fischer, Peter, 6:62,71,98; 8:304
Fischer, Philipp (Philip), 6:65; 8:282
Fischer, Robert, 6:221
Fischer, Sabina Rauch, 6:106
Fischer, Sophia, 6:99; 8:305
Fischer, William, 8:296
Fischgess, Anna Elizb., 6:92
Fischsch, Adam, 9:186
Fishborn, Catharine Dreta, 8:147
Fishborn, Catharine Elizabeth, 8:291
Fishborn, Daniel, 8:134
Fishborn, Hannah, 8:134
Fishborn, John, 8:134
Fishborn, John Philip, 8:147
Fishburn, Jonas, 8:134
Fishborn, Joshua, 8:134
Fishburn, Lewis, 8:134
Fishborn, Philip, 8:134,140,148,291
Fishborn, Samuel, 8:134
Fishborn, Sophia, 8:134
Fishborn, Thomas, 8:134
Fishburn, Anna Maria, 6:120
Fishburn, Barbara, 6:120
Fishburn, Benjamin, 6:120
Fishburn, Daniel, 6:120
Fishburn, David, 6:120
Fishburn, John, 6:120
Fishburn, Lewis, 6:120
Fishburn, Louisa, 6:120
Fishburn, Maria Rainborn, 6:120
Fishburn, Mary, 6:120
Fishburn, Peter, 6:120
Fishburn, Philip, 6:120
Fishburn, Sophia Snavely, 6:120
Fisher, ____, 6:58; 7:175; 9:88; 8:135
Fisher, Adam, 7:191
Fisher, Ann, 8:51
Fisher, Ann, 8:251
Fisher, Anne, 8:257
Fisher, Appolonia Sheringin, 7:20
Fisher, Barbara, 8:46
Fisher, C., 8:251
Fisher, Catharine Parthemore, 9:233
Fisher, Christian, 6:58; 7:160; 8:51
Fisher, D.A., 9:231
Fisher, Daniel, 9:69,239
Fisher, Deborah Roberts, 9:221

Every name Index to Egle's S Notes & Queries Vol 1896-1900 From Ancestry.com

Every name Index to Egle's S Notes & Queries Vol 1896-1900 From Ancestry.com

Fisher, Eliza Trout, 0:109
Fisher, Elizabeth, 7:193,194; 8:23, 25,122; 9:87,166
Fisher, Elizabeth Knopf, 8:301
Fisher, Emanuel, 0:118
Fisher, Emory A., 0:109,110
Fisher, Frederick, 7:194
Fisher, Fredrika, 0:74
Fisher, George, 8:304; 0:94,120,199
Fisher, Hannah, 9:221
Fisher, Henry, 0:94,109
Fisher, Henry L., 9:87
Fisher, Jacob, 7:194; 8:19
Fisher, John, 6:237; 7:20,194; 8:23, 25,122,238,255; 9:92
Fisher, John A., 6:160,161
Fisher, John Adams, 6:146,147
Fisher, John Frey, 9:92
Fisher, John Peter, 0:78
Fisher, John S., 8:111
Fisher, Joshua, 0:172
Fisher, Juliana C. Hanna, 8:238,255
Fisher, Lewis R., 0:109
Fisher, Lile E., 0:109
Fisher, Louisa Greenawalt, 7:33
Fisher, Ludwig, 6:4
Fisher, Margaret, 8:178
Fisher, Margaret Dreisbach, 8:49
Fisher, Margaret Ramsey Martin, 6:237
Fisher, Margareta, 0:78
Fisher, Maria Elisabetha, 6:85
Fisher, Mary, 0:91
Fisher, Mary E., 7:152
Fisher, Michael, 8:178; 0:78
Fisher, Peter, 7:194; 8:49; 0:66
Fisher, Philip, 7:33; 9:233
Fisher, Polly, 9:88
Fisher, Polly Lyons, 0:162
Fisher, Rosina, 0:158
Fisher, Samuel, 9:69; 0:162
Fisher, Sarah, 9:233
Fisher, Susan (?), 9:233
Fisher, Susan A., 9:69
Fisher, Susan Raber, 0:109
Fisher, Susanna Miller, 7:194
Fisher, Theodore, 7:34
Fisher, William, 7:194; 9:221; 0:134
Fishering, Mary, 7:6
Fisk, Theophilus, 8:104
Fiske, Theophilus, 8:108
Fisler, Barbara Stouffer, 6:119
Fisler, Catharine, 6:119
Fisler, Catharine Ebersole, 6:119
Fisler, David, 6:119
Fisler, Elias, 6:119
Fisler, Elizabeth, 6:119
Fisler, Elizabeth Brua, 6:119
Fisler, George, 6:119
Fisler, J.Amos, 6:119
Fisler, Jacob, 6:119
Fisler, Jacob A., 0:118
Fisler, John, 6:119
Fisler, John Ulrich, 6:119
Fisler, Julia, 6:119
Fisler, Luther, 6:119
Fisler, Lydia Peck, 6:119
Fisler, Margaret, 6:119
Fisler, Mariah, 6:119
Fisler, Mary Ann, 6:119
Fisler, Rebecca Grove, 6:119
Fisler, Rudolph, 6:119
Fisler, Sarah, 6:119
Fisler, Sophia, 6:119
Fisler, Susan, 6:119
Fisler, Ulrich, 6:119
Fisler, Washington, 6:119
Fissel, Polly, 7:132
Fistler, Mary Burk, 7:29
Fistler, Ulerick, 7:29
Fitch, J.W., 0:178
Fithian, _____, 6:171
Fithian, Philip V., 7:35-37, 8:146
Fitzgerald, Barbara, 0:126
Fitzgerald, David, 0:126
Fitzgerald, Deborah Clark, 7:28
Fitzgerald, John, 8:86
Fitzgerald, Lawrance, 7:28
Fitzgerald, Maria, 0:126
Fitzhugh, Peregrine, 8:86
Fitzpatrick, _____, 0:105
Fitzpatrick, Raphael, 0:124
Fix, Adam, 6:62
Fix, Eva Margaretha, 6:62
Flack, Ann Maria, 8:184
Flack, Conrad, 8:184,193
Flack, Margaret, 9:152
Flakinger, _____, 7:112
Flanagan, Grace, 7:28
Flanigan, Miss, 0:164
Flannery, Anne, 6:81
Flannigan, Jane, 6:154,155
Flatsher, Abernic Kare, 6:86
Flatsher, John, 6:86
Flatt, Andrew, 6:166
Flavia, 0:204,205

Every name Index to Egle's S Notes & Queries Vol 1896-1900

From Ancestry.com

Baker, Miss Jessi, 6:109
Barker, Elizabeth, 7:191,194; 8:249,
Barker, Elizabeth Knapp, 8:190
Barker, Emeroal, 6:118
Barker, Henry G., 6:105,192
Barker, Frederick, 7:190
Barker, Frederic, 6:204
Barker, Henry, 8:230; 9:250,190
Barker, Hannah, 7:201
Barker, [illegible] 6:109
[illegible]
Barker, Jacob, 7:191; 8:19
Barker, Jacob, 8:231; 190,190; 8:123,
9:229,230,255; 9:232
Barker, John A., 6:150,191
Barker, John Adams, 8:114,197
Barker, John Henry, 9:52
[illegible]
Barker, John S., 8:111
Barker, Joshua, 6:1172
Barker, Julians C. Thomas, 9:230,255
Barker, Lewis R., 9:150
Barker, Lyle E., 8:109
Barker, Lucius Greenleaf, 1:33
[illegible]
Barker, Mahoney, 8:178
Barker, Margaret Ingelman, 8:19
Barker, Margaret Ramsey Martin,
8:197
Barker, Margaretta, 6:178
Barker, Maria Elizabetha, 8:95
Barker, Mary, 6:191
Barker, Mary E., 7:152
[illegible]
Barker, Polly, 7:197; 9:293
Barker, Polly, 9:68
Barker, Polly Lyons, 6:152
Barker, Rebecca, 6:152
Barker, Samuel, 7:193; 9:196
Barker, Sarah, 9:253
Barker, Silas (1), 7:193
Barker, Silas A., 9:69
Barker, Susan Ashton, 6:109
Barker, Susanna Miller, 7:194
Barker, Theodore, 7:1b
[illegible]
Barnsley, Mary, 7:1c
Barr, Theophilus, 8:109
Barr, Theophilus, 8:108
Barker, Theresa Shoaffer, 6:119
Barker, Catherine, 6:119

Baker, Catherine Kemerle, 6:119
Bates, Sarah, 6:117
Baker, Silas, 6:119
Baker, Elizabeth, 6:119
Baker, Elizabeth Smith, 6:119
Baker, Ephraim, 6:119
Baker, Frederick, 6:119
Baker, Jacob, 6:119
Baker, Jacob A., 6:118
Baker, John, 6:119
Baker, John Ulrich, 6:119
Baker, John, 6:119
Baker, Mary, 6:119
Baker, Peter Jun, 6:119
Baker, Peter Sen, 6:119
Baker, Rebecca Thom, 6:119
Baker, Randolph, 6:119
Baker, Sarah, 6:119
Baker, Stephen, 6:119
Baker, Susan, 6:119
Baker, Ulrich, 6:119
Baker, Washington, 6:119
Banal, Polly, 7:129
Barber, Mary Ann, 7:129
Barber, Mary, 7:129
Barber, Peter, 7:129
Barber, Sarah, 7:129
Barber, Thomas, 7:129
Barber, William, 7:129
Barber, Wm. Penn, 7:129
Barber, Wm. Penn, 7:129
Barber, Wm. Penn

Ancestors of Adam Fisher

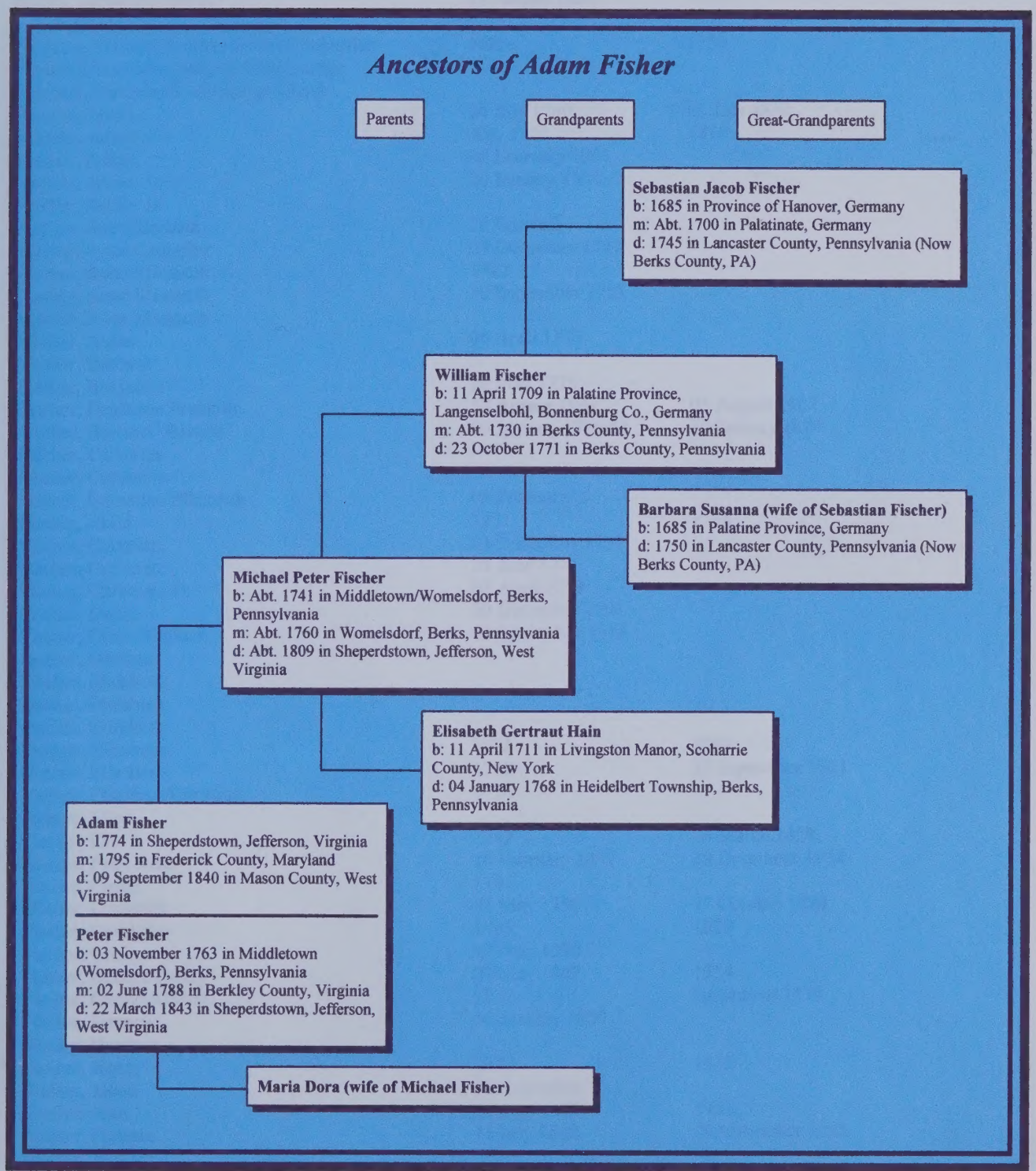
Parents
Grandparents
Great-Grandparents
Sebastian Jacob Fischer
b: 1685 in Province of Hanover, Germany
m: Abt. 1700 in Palatinate, Germany
d: 1745 in Lancaster County, Pennsylvania (Now Berks County, PA)
William Fischer
b: 11 April 1709 in Palatine Province, Langenselbohl, Bonnenburg Co., Germany
m: Abt. 1730 in Berks County, Pennsylvania
d: 23 October 1771 in Berks County, Pennsylvania
Barbara Susanna (wife of Sebastian Fischer)
b: 1685 in Palatine Province, Germany
d: 1750 in Lancaster County, Pennsylvania (Now Berks County, PA)
Michael Peter Fischer
b: Abt. 1741 in Middletown/Womelsdorf, Berks, Pennsylvania
m: Abt. 1760 in Womelsdorf, Berks, Pennsylvania
d: Abt. 1809 in Sheperdstown, Jefferson, West Virginia
Elisabeth Gertraut Hain
b: 11 April 1711 in Livingston Manor, Scoharrie County, New York
d: 04 January 1768 in Heidelbert Township, Berks, Pennsylvania
Adam Fisher
b: 1774 in Sheperdstown, Jefferson, Virginia
m: 1795 in Frederick County, Maryland
d: 09 September 1840 in Mason County, West Virginia
Peter Fischer
b: 03 November 1763 in Middletown (Womelsdorf), Berks, Pennsylvania
m: 02 June 1788 in Berkley County, Virginia
d: 22 March 1843 in Sheperdstown, Jefferson, West Virginia
Maria Dora (wife of Michael Fisher)

Ancestors of Adam Fisher

Parents | Grandparents | Great-Grandparents

Sebastian Jacob Fischer
b: 1685 in Province of Hanau, Germany
m: Abt. 1709 in Palatinate, Germany
d: 1745 in Lancaster County, Pennsylvania (Now Berks County, PA)

William Fischer
b: 11 Apr 1709 in Palatine Province, Langenselbold, Bonnenburg Co., Germany
m: Abt. 1730 in Berks County, Pennsylvania
d: 23 October 1771 in Berks County, Pennsylvania

Barbara Susanna (wife of Sebastian Fischer)
b: 1685 in Palatine Province, Germany
d: 1750 in Lancaster County, Pennsylvania (Now Berks County, PA)

Michael Peter Fischer
b: Abt. 1741 in Middletown/Womelsdorf, Berks, Pennsylvania
m: Abt. 1760 in Womelsdorf, Berks, Pennsylvania
d: Abt. 1809 in Shepherdstown, Jefferson, West Virginia

Elisabeth Cerraut Hain
b: 11 Apr 1711 in Livingston Manor, Scoharie County, New York
d: 04 January 1798 in Heidelberg Township, Berks, Pennsylvania

Adam Fisher
b: 1774 in Shepherdstown, Jefferson, Virginia
m: 1795 in Frederick County, Maryland
d: 09 September 1840 in Mason County, West Virginia

Peter Fischer
b: 03 November 1763 in Middletown (Womelsdorf), Berks, Pennsylvania
m: 02 June 1788 in Berkeley County, Virginia
d: 22 March 1843 in Shepherdstown, Jefferson, West Virginia

Maria Dora (wife of Michael Fisher)

Name	Birth date	Death date
File, Simeon Jackson	26 June 1858	22 April 1886
File, Sydney Lademi	28 November 1839	
Finks, Elizabeth		
Finley, Jeffery John		
Finley, Jileen Ann	10 November 1952	
Finley, Johnathan Aaron	11 August 1986	
Finnelle, Eugene		
Fischer), Barbara Susanna (wife of Sebastian	1685	1750
Fischer), Catherine (wife of John George		
Fischer), Maria (wife of George Ulrich		
Fischer, Adam	24 July 1740	05 July 1812
Fischer, Adam	Abt. 1750	1815
Fischer, Adam	06 February 1801	
Fischer, Adam	26 January 1834	
Fischer, Adam, Jr.		
Fischer, Ann Elizabeth	21 February	
Fischer, Anna Catherine	09 December 1747	
Fischer, Anna Elizabeth	1722	
Fischer, Anna Elizabeth	30 September 1753	
Fischer, Anna Margaret		
Fischer, Annie	06 April 1876	
Fischer, Barbara		
Fischer, Benjamin	30 May 1775	
Fischer, Benjamin Frankllin	17 August 1831	03 August 1902
Fischer, Bernard "Barnett"	09 January 1750/51	29 January 1824
Fischer, Catharine		
Fischer, Catharine		
Fischer, Catherine Elizabeth	05 February	
Fischer, Child	1731	1788
Fischer, Christian	03 December 1751	
Fischer, Christian	21 June 1771	
Fischer, Christian, Jr.	05 April 1779	
Fischer, David	30 December 1791	
Fischer, Derek William	01 September 1986	
Fischer, Dorthea		
Fischer, Elizabeth		
Fischer, Elizabeth		
Fischer, Elizabeth		
Fischer, Elizabeth	1728	1767
Fischer, Elizabeth	1782	23 September 1861
Fischer, Elizabeth Gertrude	1734	
Fischer, Ellen		
Fischer, Eve	1742	24 March 1838
Fischer, Felix Rush	10 February 1857	19 December 1938
Fischer, Frantz	1747	
Fischer, Frederick	05 May 1750	17 October 1828
Fischer, George	1765	1820
Fischer, George	17 May 1830	
Fischer, George Bailey	27 May 1867	1954
Fischer, George Ulrich	1712	November 1770
Fischer, Hannah	04 January 1809	
Fischer, Harrison		
Fischer, Henry	1739	1812
Fischer, Jacob	16 December	
Fischer, Jake	26 May 1871	1951
Fischer, Jemima	13 July 1828	19 November 1903
Fischer, Jermiah		

Name	Birth date	Death date
Fischer, John	1746	
Fischer, John	29 September 1761	
Fischer, John	28 April 1773	
Fischer, John	04 March 1795	
Fischer, John "Adam"	Abt. 1724	March 1783
Fischer, John Adam	07 October 1744	1825
Fischer, John Adam	13 July 1767	
Fischer, John George	03 May 1753	
Fischer, John George	17 October 1777	
Fischer, John Jacob	1720	1803
Fischer, John Jacob	29 October 1758	1839
Fischer, John Jacob	15 June 1786	
Fischer, John Luther	04 May 1860	03 October 1932
Fischer, John Michael	26 August 1787	
Fischer, Kate		
Fischer, Kerry Jay	20 September 1957	
Fischer, Lena		
Fischer, Ludwig "Lawrence or Luis"	23 October 1706	July 1773
Fischer, Magdalena	1737	1803
Fischer, Magdalena	11 August 1749	
Fischer, Margaret		
Fischer, Margaret	1728	
Fischer, Maria Margaret	19 October 1783	
Fischer, Martin		
Fischer, Mary		
Fischer, Mary	04 July 1803	
Fischer, Mary Elizabeth	1743	1786
Fischer, Mary Elizabeth	29 August 1757	
Fischer, Mary Magdalena		
Fischer, May	01 October 1878	06 February 1902
Fischer, Michael		15 January 1824
Fischer, Michael	24 September 1788	01 March 1853
Fischer, Michael	31 January 1796	
Fischer, Michael Peter	Abt. 1741	Abt. 1809
Fischer, Nicholas	1747	1748
Fischer, Nicholas	29 April 1798	
Fischer, Paul		
Fischer, Peter		
Fischer, Peter	1714	Abt. 1730
Fischer, Peter	08 September 1735	23 November 1787
Fischer, Peter	03 November 1763	22 March 1843
Fischer, Peter	31 March 1781	
Fischer, Phillip	22 September 1736	
Fischer, Rosina	1745	
Fischer, Sarah		
Fischer, Sarah Nicole	22 August 1988	
Fischer, Sebastian Jacob	1685	1745
Fischer, Solomon	06 February 1773	28 May 1841
Fischer, Stephen	1736	1817
Fischer, Susan Elizabeth	29 April 1864	1951
Fischer, Susanna	1743	
Fischer, Susanna Martha	18 September 1823	1867
Fischer, Suzannah		
Fischer, Travis Jay	24 August 1990	
Fischer, William	11 April 1709	23 October 1771
Fischer, William	14 February 1786	11 March 1858
Fischer, William	16 April 1821	24 July 1839

Name	Birth date	Death date
Fischer, John	1746	
Fischer, John	29 September 1761	
Fischer, John	28 April 1773	
Fischer, John	04 March 1795	
Fischer, John "Auteur"	Abt. 1724	March 1783
Fischer, John Adam	07 October 1744	1825
Fischer, John Adam	13 July 1767	
Fischer, John George	03 May 1753	
Fischer, John George	17 October 1777	
Fischer, John Jacob	1720	1801
Fischer, John Jacob	29 October 1758	1829
Fischer, John Jacob	15 June 1786	
Fischer, John Ludwig	04 May 1800	05 October 1932
Fischer, John Michael	29 August 1787	
Fischer, Kate		
Fischer, Kerry Jay	20 September 1957	
Fischer, Lena		
Fischer, Ludwig "Lawrence or Louis"	25 October 1786	July 1771
Fischer, Magdalena	1717	1803
Fischer, Margaret	11 August 1749	
Fischer, Margaret	1728	
Fischer, Maria Margaret	19 October 1783	
Fischer, Martin		
Fischer, Mary	04 July 1802	
Fischer, Mary Elizabeth	1743	1786
Fischer, Mary Elizabeth	29 August 1737	
Fischer, Mary Magdalena		
Fischer, Mrs	01 October 1878	06 February 1902
Fischer, Michael		15 January 1824
Fischer, Michael	24 September 1788	01 March 1853
Fischer, Michael	31 January 1796	
Fischer, Michael Peter	Abt. 1741	Abt. 1809
Fischer, Nicholas	1747	1783
Fischer, Nicholas	29 April 1708	
Fischer, Paul		
Fischer, Peter		
Fischer, Peter	1714	Abt. 1770
Fischer, Peter	08 September 1732	23 November 1783
Fischer, Peter	01 November 1783	22 March 1842
Fischer, Peter	31 March 1781	
Fischer, Phillip	22 September 1750	
Fischer, Regina	1743	
Fischer, Sarah		
Fischer, Sarah Nicole	22 August 1988	
Fischer, Schuman Jacob	1882	1943
Fischer, Solomon	06 February 1773	28 May 1841
Fischer, Stephen	1734	1817
Fischer, Susan Elizabeth	29 April 1804	1901
Fischer, Susanna	1743	
Fischer, Susanna Martha	18 September 1827	1897
Fischer, Suzanna		
Fischer, Travis Jay	24 August 1990	
Fischer, William	11 April 1769	23 October 1771
Fischer, William	14 February 1786	11 March 1858
Fischer, William	16 April 1821	24 July 1839

Name	Birth date	Death date
Fischer, William	24 September 1853	06 March 1856
Fischer, William	30 October 1873	1953
Fisher), Catherine "Cassie" (wife of Andrew Bub	1859	
Fisher), Ella J. (Wife of Albert Neil		
Fisher), Maria Dora (wife of Michael		
Fisher, Adam	1774	09 September 1840
Fisher, Adam	1840	
Fisher, Adam Andrew	17 July 1857	24 August 1927
Fisher, Adano Andrew	15 July 1858	
Fisher, Albert Neil	02 February 1935	
Fisher, Amanda	Abt. 1840	
Fisher, Andrew	1847	
Fisher, Andrew Harvey "Bub"	26 April 1847	16 December 1923
Fisher, Anna Elizabeth	03 November 1812	
Fisher, Anna M.	1877	1943
Fisher, Austin Allen	06 February 1891	12 July 1963
Fisher, Bargilla	22 July 1858	
Fisher, Catharine	1830	
Fisher, Catherine	Abt. 1790	
Fisher, Catherine	1853	
Fisher, Catherine "Katie"	Abt. 1800	
Fisher, Catherine E. "Kitty"	26 November 1834	22 February 1894
Fisher, Charles Buzzillard	15 February 1850	07 July 1918
Fisher, Charlotte	12 April 1853	
Fisher, Clarisa Lovena "Vena"	02 December 1870	07 July 1939
Fisher, Clarissa Jane	17 July 1853	29 February 1888
Fisher, Cora E.	15 October 1868	01 May 1956
Fisher, Cyrena L.	24 September 1867	
Fisher, Cyrus "Everett"	09 December 1879	02 January 1961
Fisher, Daniel Henry	18 August 1876	
Fisher, Daniel McVicker	10 October 1840	09 January 1934
Fisher, Daughter		
Fisher, Daughter		
Fisher, David Washington "Dave"	24 November 1855	04 October 1938
Fisher, David William	14 September 1803	17 July 1884
Fisher, David William II	20 April 1852	10 October 1935
Fisher, Dorothy Aileen	18 April 1918	18 April 1918
Fisher, Earl Otto	24 March 1897	
Fisher, Edward		
Fisher, Eliza	Abt. 1846	
Fisher, Elizabeth "Betsy"	01 July 1859	
Fisher, Elizabeth Anne	30 June 1836	06 March 1858
Fisher, Elizabeth Rebecca	18 September 1903	15 December 1925
Fisher, Ella "Ellen" Mae	05 October 1874	02 September 1941
Fisher, Emma Frances	17 May 1864	17 October 1937
Fisher, Emma Frances	31 October 1865	
Fisher, Evalena "Lena"	04 February 1888	10 December 1967
Fisher, Everett "Austin"	25 January 1942	08 October 2000
Fisher, Flora		
Fisher, Frances		
Fisher, Fred	27 January 1885	
Fisher, George	1851	
Fisher, George "Washington"	1823	
Fisher, George Matison "Georgie"	21 February 1867	
Fisher, George" Washington"	10 October 1832	20 September 1872
Fisher, Gladys	1901	1943
Fisher, Hannah Catherine "Kate"	11 October 1857	13 September 1936

Name	Birth date	Death date
Fisher, Hannah E.	03 October 1868	
Fisher, Hannah Lurania	03 May 1855	24 October 1941
Fisher, Harvey	02 August 1817	13 December 1891
Fisher, Henrietta M.	26 January 1869	
Fisher, Henry	22 December 1823	17 June 1900
Fisher, Henry	1837	
Fisher, Henry "Utt"	11 October 1848	07 October 1929
Fisher, Henry John	15 March 1837	30 April 1918
Fisher, Henry Utt	1867	
Fisher, Isabella L.	12 April 1843	03 June 1911
Fisher, Iva "Lena"	18 March 1888	29 March 1960
Fisher, Jacob		
Fisher, Jacob	03 February 1815	
Fisher, Jacob William "Jake"	05 July 1852	24 March 1942
Fisher, James	1849	
Fisher, James Thomas	18 June 1939	08 August 2007
Fisher, James Thomas " Tom"	04 February 1854	02 April 1946
Fisher, Jenny I.		
Fisher, Jesse (Illegitimate)		
Fisher, John	11 April 1818	
Fisher, John	1842	
Fisher, John Allen "Johnnie"	21 November 1863	
Fisher, John Martin	18 August 1838	10 April 1909
Fisher, Joseph	26 May 1810	06 December 1895
Fisher, Joseph Adam "Joe"	15 March 1859	05 February 1924
Fisher, Joseph S. Machir	28 May 1859	08 January 1921
Fisher, Kyle "Neill"	04 October 1905	1983
Fisher, Lafayette	01 January 1881	
Fisher, Laura C.	04 October 1855	
Fisher, Laura Elizabeth		
Fisher, Lestie Ara	19 May 1895	26 March 1979
Fisher, Lizah Janette	17 July 1870	02 June 1913
Fisher, Louisa	Abt. 1866	
Fisher, Lucetta C.	29 May	
Fisher, Lucy Ann		
Fisher, Lydia "Anne"	14 December 1847	11 November 1870
Fisher, Lydia Frances	09 October 1860	
Fisher, Madison	1847	
Fisher, Martha Ann		
Fisher, Mary	Abt. 1794	
Fisher, Mary "Louise"	18 February 1862	
Fisher, Mary "Polly"	24 February 1805	
Fisher, Mary A.	Abt. 1832	
Fisher, Mary Ann		
Fisher, Mary Belle	05 August 1839	29 March 1907
Fisher, Mary Catherine	1845	
Fisher, Mary Catherine "Kate"	29 December 1877	20 June 1971
Fisher, Mary Elizabeth	25 January 1877	24 November 1903
Fisher, Matison Columbus	25 February 1830	04 November 1913
Fisher, Mattie Rosanna	30 October 1872	
Fisher, Nancy Ann	20 August 1849	22 April 1938
Fisher, Peter Robert	01 April 1847	06 March 1911
Fisher, Ralph Lawrence	05 September 1907	26 December 1977
Fisher, Robert More "Rob"	11 August 1860	
Fisher, Robin		
Fisher, Roy Brent		
Fisher, Sally	Abt. 1798	

Name	Birth date	Death date
Fisher, Hannah E.	03 October 1868	
Fisher, Hannah Lorania	03 May 1855	24 October 1941
Fisher, Harvey	02 August 1817	13 December 1891
Fisher, Henrietta M.	26 January 1869	
Fisher, Henry	22 December 1823	17 June 1900
Fisher, Henry	1837	
Fisher, Henry "Uti"	11 October 1848	07 October 1929
Fisher, Henry John	15 March 1837	30 April 1918
Fisher, Henry Uti	1867	
Fisher, Isabella L.	12 April 1843	03 June 1911
Fisher, Iva "Lena"	18 March 1888	29 March 1960
Fisher, Jacob		
Fisher, Jacob	03 February 1815	
Fisher, Jacob William "Jake"	05 July 1852	24 March 1942
Fisher, James	1849	
Fisher, James Thomas	18 June 1939	08 August 2007
Fisher, James Thomas " Tom"	04 February 1854	02 April 1946
Fisher, Jenny L.		
Fisher, Jesse (Illegitimate)		
Fisher, John	11 April 1818	
Fisher, John	1842	
Fisher, John Allen "Johnnie"	21 November 1863	
Fisher, John Martin	18 August 1838	10 April 1909
Fisher, Joseph	26 May 1810	06 December 1895
Fisher, Joseph Adam "Joe"	15 March 1859	05 February 1924
Fisher, Joseph S. Machir	28 May 1859	08 January 1921
Fisher, Kyle "Neill"	04 October 1905	1983
Fisher, Lafayette	01 January 1881	
Fisher, Laura C.	04 October 1855	
Fisher, Laura Elizabeth		
Fisher, Leslie Ara	19 May 1895	26 March 1979
Fisher, Lizah Lanette	17 July 1870	02 June 1915
Fisher, Louisa	Abt. 1866	
Fisher, Lucetta C.	29 May	
Fisher, Lucy Ann		
Fisher, Lydia "Anne"	14 December 1847	11 November 1870
Fisher, Lydia Frances	09 October 1860	
Fisher, Madison	1847	
Fisher, Martha Ann		
Fisher, Mary	Abt. 1794	
Fisher, Mary "Louise"	18 February 1862	
Fisher, Mary "Polly"	24 February 1805	
Fisher, Mary A.	Abt. 1852	
Fisher, Mary Ann		
Fisher, Mary Belle	05 August 1839	29 March 1907
Fisher, Mary Catherine	1845	
Fisher, Mary Catherine "Kate"	29 December 1877	20 June 1971
Fisher, Mary Elizabeth	25 January 1877	24 November 1903
Fisher, Matison Columbus	25 February 1830	04 November 1913
Fisher, Mattie Rosanna	30 October 1872	
Fisher, Nancy Ann	20 August 1849	22 April 1938
Fisher, Peter Robert	01 April 1847	06 March 1911
Fisher, Ralph Lawrence	05 September 1907	26 December 1977
Fisher, Robert More "Rob"	11 August 1860	
Fisher, Robin		
Fisher, Roy Brum		
Fisher, Sally	Abt. 1798	

Name	Birth date	Death date
Fisher, Samila	26 June 1874	
Fisher, Samuel Dale	18 July 1987	
Fisher, Samuel Henry	04 November 1855	
Fisher, Sarah	01 July 1796	
Fisher, Sarah Bell	1833	
Fisher, Sarah Ellen	02 May 1872	
Fisher, Sherman B.	26 October 1865	
Fisher, Susan		
Fisher, Susan	1844	
Fisher, Susannah	14 December 1797	
Fisher, Thomas H.		
Fisher, Todd B	Abt. 1863	
Fisher, Ulysses Grant	23 October 1868	
Fisher, Vertie Ala "Vertise"	08 September 1897	27 December 1963
Fisher, Wesley	1843	
Fisher, William		
Fisher, William	1802	
Fisher, William Anderson	24 January 1867	
Fisher, William H.		
Fisk, Elmer		
Fisk, Robert		
Fite, Eva		
Fite, Frederick		
Fite, Gerald "Lynn"	1896	
Fite, Helen Frances	Abt. 1892	
Fite, Hurley M.	June 1897	
Fite, Joseph Fiffer	1894	
Fite, Marthellan		
Fite, Rheba M.	May 1900	
Fite, Victor Eugene	11 January 1901	01 July 1986
Fite, Viola B.	April 1895	
Fite, William H.	24 December 1867	16 October 1959
Fite, William Ralph	1897	
Fitzgerald, Edmond	1745	1848
Fitzgerald, Florence Marie	16 December 1902	16 September 1992
Fitzgerald, Samuel	1794	1862
Fitzpatrick, Dale	16 September 1933	1998
Fitzpatrick, Earl Dean	16 September 1933	24 February 1937
Fitzpatrick, Katherine		
Fitzpatrick, Richard A.	10 October 1930	
Fitzpatrick, Thomas Albert	25 January 1903	28 November 1976
Flato, Elliot "Elle" Claire		
Fleming, Annie		
Fleming, Jane Allen		
Fleming, Joan Kay		
Fleming, Robert		
Flick, Alvin		
Flick, Bessie		
Flick, John		
Flood, James Ray	05 February 1920	
Flood, Margaret Lyle	05 January 1925	
Flood, Ray		
Flood, William Robert	10 June 1917	
Flowers, Eveline		
Floyd, Brenda		
Flynn, Mike		
Flynn, Roy Earl		

Name	Birth date	Death date
Fisher, Santila	26 June 1874	
Fisher, Samuel Dale	18 July 1987	
Fisher, Samuel Henry	04 November 1855	
Fisher, Sarah	01 July 1796	
Fisher, Sarah Bell	1833	
Fisher, Sarah Ellen	02 May 1872	
Fisher, Sherman B.	26 October 1865	
Fisher, Susan		
Fisher, Susan	1844	
Fisher, Susannah	14 December 1797	
Fisher, Thomas H.		
Fisher, Todd B.	Abt. 1863	
Fisher, Ulysses Grant	23 October 1868	
Fisher, Vertie Ala "Vertise"	08 September 1897	27 December 1963
Fisher, Wesley	1843	
Fisher, William		
Fisher, William	1802	
Fisher, William Anderson	24 January 1867	
Fisher, William H.		
Fisk, Elmer		
Fisk, Robert		
Fite, Eva		
Fite, Frederick		
Fite, Gerald "Flynn"	1896	
Fite, Helen Frances	Abt. 1892	
Fite, Hurley M.	June 1897	
Fite, Joseph Fiffer	1894	
Fite, Marthallan		
Fite, Rheba M.	May 1900	
Fite, Victor Eugene	11 January 1901	01 July 1986
Fite, Viola B.	April 1895	
Fite, William H.	24 December 1867	16 October 1959
Fite, William Ralph	1897	
Fitzgerald, Edmond	1745	1848
Fitzgerald, Florence Marie	16 December 1902	16 September 1992
Fitzgerald, Samuel	1794	1862
Fitzpatrick, Dale	16 September 1933	1998
Fitzpatrick, Earl Dean	16 September 1933	24 February 1937
Fitzpatrick, Katherine		
Fitzpatrick, Richard A.	10 October 1930	
Fitzpatrick, Thomas Albert	25 January 1903	28 November 1976
Flato, Elliot "Elle" Claire		
Fleming, Annie		
Fleming, Jane Allen		
Fleming, Joan Kay		
Fleming, Robert		
Flick, Alvin		
Flick, Bessie		
Flick, John		
Flood, James Kay	05 February 1920	
Flood, Margaret Lyle	05 January 1925	
Flood, Ray		
Flood, William Robert	10 June 1917	
Flowers, Eveline		
Floyd, Brenda		
Flynn, Mike		
Flynn, Roy Earl		

Other Names - marriages

Schneider — Helper
Yeager, 1820.
Ball 1820
Blessing 1832
Haffman 1849
Adkins 1875
Cunningham
Zoglsong
Roush 1896 +++
Grimm 1920
Clark 1851
Harris 1874
McDaniel ++
Appley - 1804
Frye 1840
Fowler 1985 +++
Wooten 1930
Van Matre 1911
LUSE 1840
Brinker 1859
Pickens 1872 ++

1/20/95

Dear Barbara,

Here's the printouts of Adam (Frieden) Fisher's descendants. I didn't go back beyond Adam at this time, even tho I know who Adam's father is.

Hope this sparks your "free" juices, especially on Uncle Tom's line - Do you have any of the Fisher brother(s) pictures? (+wives?)

I have a picture with Clarissa ~~Lorena~~, Charles, David, Henry (+H) Joseph, John, Robert, Tom

+ I have a picture of the 1928 Reunion in Wellington KS.

Have you contacted any of Emma's line recently? I would appreciate it if I could get a current address & ~~if~~ name (including husband) of someone in the Duffy line (Emma).

Please keep in contact & keep me posted on your progress of Uncle Tom's line.

Your Cousin
Dean

Dean F. & Eunice M. Grimm
10576 Cottoneaster Way
Parker, CO. 80134

303-841-8131

Descendants of MICHAEL (FISCHER) FISHER

1 FISHER, MICHAEL (FISCHER) b: Abt 1740 in MIDDLETOWNPA(CHGD TO WOMELSDORF 1785) d: Abt 1809 in SHEPERDSTOWN,JEFFERSON CO ,WEST VA.
+------, MARIA DORA m: Abt 1760 in WOMELSDORF,PA
2 FISHER, PETER b: November 3, 1763 in MIDDLETOWN,(WOMELSDORF) BERKS CO,PA d: March 22, 1843 in SHEPERDSTOWN,W VA
.... +SHILLY, DARVIS ANN m: June 2, 1788 in BERKLEY CO,(W)VA
.... 3 FISHER, CATHARINE
.... 3 FISHER, MARY
.... 3 FISHER, SALLY
2 FISHER, ADAM (FISCHER) b: 1774 in SHEPERDSTOWN, JEFFERSON CO,(W) VA d: September 9, 1840 in B-NEWBERRY FARM,WHITE CH RD.,MASON CO,W VA
.... +SCHNEIDER, MARY CATHERINE b: September 7, 1778 in FREDERICK CO,MD-GERMAN REFORMED CHURCH m: 1795 in FREDERICK CO,MD d: April 19, 1862 in MASON CO., WEST. VA. (UPPER FLATS)NB FARM
.... 3 FISHER, SARAH b: July 1, 1796 in (ELIZABETHTOWN),HAGERSTOWN,WASH. CO,MD d: in YOUNG
.... 3 FISHER, SUSANNAH b: December 14, 1797 in SHEPERDSTOWN,(W) VA.
..... +YEAGER, SOLOMON m: July 6, 1820 in MASON CO, W VA MINISTER CHARLES HENKEL
..... 4 DAUGHTERS, UNK NO. OF SONS AND
.... 3 FISHER, CATHERINE (KATIE) b: Abt 1800 in SHEPERDSTOWN, (W) VA d: in MASON CO. ,W VA
..... +BALL, WILLIAMSON b: June 1798 in AMHERST CO.,VA. d: October 21, 1876 in BALL,ROUSH,SHIRLEY CEM, MASON CO.,W VA
..... 4 BALL, JAMES
..... 4 BALL, THOMAS b: September 1, 1823 in MASON CO, W.VA. d: May 29, 1887 in BALL,ROUSH,SHIRLEY CEM, MASON CO.,W VA
..... +BLESSING, MARY ANN ELIZABETH b: June 8, 1832 in MASON CO, W.VA. m: April 4, 1850 in MASON CO, W.VA. d: January 5, 1911 in BOGESS CEM ,MASON CO,W.VA
..... 5 BALL, JOHN WILLIAM b: June 27, 1851 in MASON CO, W.VA. d: January 19, 1925 in BALL CEM,MASON CO, W.VA.
..... +HOFFMAN, SARA AMANDA L. b: December 25, 1849 in MASON CO, W.VA. m: June 13, 1872 in MASON CO, W.VA. d: in BALL CEM,MASON CO, W.VA.
..... 6 BALL, WILLIAM MICHAEL b: April 1, 1873 in MASON CO, W.VA. d: March 21, 1962 in EVERGREEN MEM. CEM,MASON,WVA
..... +ADKINS, GENNORA b: September 25, 1875 in MASON CO, W.VA. m: July 25, 1895 in MASON CO, W.VA. d: September 3, 1950 in EVERGREEN MEM. CEM,MASON CO,WVA
..... 7 BALL, INEZ ARDELLA b: June 7, 1898 in MASON CO, W.VA. d: March 6, 1983 in SUNCREST CEM, MASON CO, W.VA.
..... +CUNNINGHAM, DONNIE EDMUND b: November 11, 1894 in MASON CO, W.VA. m: August 5, 1919 in MASON CO, W.VA. d: December 16, 1954 in SUNCREST CEM, MASON CO, W.VA.
..... 8 CUNNINGHAM, HAROLD EDWARD
..... 8 CUNNINGHAM, MARIE ERESTINE
..... 8 CUNNINGHAM, CHARLES CLAIR
..... 8 CUNNIINGHAM, PAUL VICTOR
..... 8 CUNNINGHAM, LYDIA ANITA G.
..... 7 BALL, IRA CHARLES HOBERT b: October 4, 1899 in MASON CO, W.VA. d: March 24, 1983 in EVERGREEN CEM, MASON CO, W.VA.
..... +FOGLESONG, ADRIAN MARIE b: August 2, 1901 in MASON CO, W.VA. m: December 7, 1927 in MASON CO, W.VA. d: October 12, 1951 in EVERGREEN CEM,MASON CO,WVA
..... 8 BALL, EILEEN d: in DIED AT BIRTH
..... 7 BALL, ICY LYDIA b: January 1, 1902 in MASON CO, W.VA. d: June 25, 1956 in MASON CO, W.VA.
..... +ROUSH, ROBERT LAYTON,JR b: December 25, 1896 in MASON CO, W.VA. m: February 15, 1922 in MASON CO, W.VA. d: January 14, 1955 in MASON CO, W.VA.
..... 8 ROUSH, LEO RILEY EDWARD
..... 8 ROUSH, LEROY BRYON
..... 8 ROUSH, LESTER LAYTON
..... 8 ROUSH, LEONARD ROBERT M.
..... 7 BALL, IRIS TAYLOR b: February 4, 1906 in MASON CO, W.VA. d: in NEVER MARRIED
..... 7 BALL, IVA MAY GENEVIEVE b: August 16, 1910 in MASON CO, W.VA.
..... +ROUSH, ERVIN CLAYTON b: March 22, 1905 in MASON CO, W.VA. m: February 8, 1927 in MASON CO, W.VA. d: February 5, 1972 in MASON CO, W.VA.
..... 8 ROUSH, RUTH ELNORA
..... 8 ROUSH, RUBY ROSELIA
..... 8 ROUSH, RHEBA JUNE
..... 7 BALL, IRON DALLAS b: July 11, 1913 in MASON CO, W.VA. d: February 4, 1975 in MASON CO, W.VA.
..... +GRIMM, MARIE LAVINA b: April 12, 1920 in WOOD CO,WVA m: Abt 1940
..... 8 BALL, CHARLES ROSS
..... 8 BALL, DAN KAY
..... 8 BALL, JUDY VIOLA
..... 8 BALL, WILLIAM LEE
..... 6 BALL, SAVANNAH E. b: July 26, 1878 in MASON CO, W.VA. d: March 14, 1908 in OAK GROVE CEM,LETART, WVA -NEVER MARRIED
..... 6 BALL, CORA FRANCES b: January 3, 1884 in MASON CO, W.VA. d: April 22, 1909 in OAK GROVE CEM, MASON CO, W.VA.
..... +BALL, GURTY E. b: August 16, 1879 in MASON CO, W.VA. m: January 30, 1908 in MASON CO, W.VA.
..... 5 BALL, SUSAN JANE b: March 9, 1856 in MASON CO, W.VA. d: March 21, 1936 in BENWOOD,MARSHALL CO,MASON CO, W.VA.
..... +HOFFMAN, MOSES MICHAEL b: January 18, 1851 in MASON CO, W.VA. m: January 10, 1878 in MASON CO, W.VA. d: September 8, 1921 in HOFFMAN CEM ,MASON CO,W.VA
..... 6 HOFFMAN, BERTHA ELIZABETH b: November 7, 1881 in MASON CO, W.VA. d: March 7, 1972 in HOFFMAN CEM ,MASON CO,W.VA
..... +CLARK, WILLIAM WALTER b: August 30, 1874 in MEIGS CO,OH m: Abt 1900 in MASON CO, W.VA. d: September 22, 1950 in HOFFMAN CEM,MASON CO,WVA
..... 7 CLARK, DELPHIS E. b: in MASON CO, W.VA.
..... 7 CLARK, LAWRENCE R. b: in MASON CO, W.VA.
..... 7 CLARK, HOYT b: in MASON CO, W.VA.
..... 7 CLARK, ELIZA JANE b: in MASON CO, W.VA.
..... 7 CLARK, CARL THOMAS b: in MASON CO, W.VA.
..... 7 CLARK, THERESA MARIE b: in MASON CO, W.VA.
..... 7 CLARK, LEO MITCHELL b: in MASON CO, W.VA.
..... 7 CLARK, BERTHA ELIZABETH b: in MASON CO, W.VA.
..... 7 CLARK, HELEN LORENA b: in MASON CO, W.VA.
..... 7 CLARK, WILLIAM HOLLY b: in MASON CO, W.VA.
..... 7 CLARK, JAMES FRANKLIN b: in MASON CO, W.VA.
..... 7 CLARK, MARY MARGARET b: in MASON CO, W.VA.
..... 7 CLARK, HARRY KENNETH b: in MASON CO, W.VA.
..... 6 HOFFMAN, JOHN THOMAS b: November 8, 1883 in MASON CO, W.VA. d: September 11, 1963 in BENWOOD,,B-GREENWOOD CEM ,WHEELING,WVA
..... +HARRIS, MAUDE MAVE b: September 23, 1888 in JEFFERSON CO,OH m: March 23, 1913 in MASON CO, W.VA. d: May 16, 1976 in BENWOOD,,B-GREENWOOD CEM ,WHEELING,WVA
..... 7 HOFFMAN, RICHARD MICHAEL b: in MASON CO, W.VA.

..... 7 HOFFMAN, EUNICE ESTHER b: in MASON CO, W.VA.
..... 7 HOFFMAN, THOMAS MELVIN b: in MASON CO, W.VA.
..... 7 HOFFMAN, WYATT EDWARD b: in MASON CO, W.VA.
..... 7 HOFFMAN, ROBERT EARNEST b: in MARSHALL CO,WVA
..... 5 BALL, ELIAS G. b: May 2, 1858 in MASON CO, W.VA. d: September 16, 1950 in MASON CO, W.VA.
..... +KAY, EVA CAROLINE b: October 7, 1860 in MASON CO, W.VA. m: August 23, 1883 in LETART,MASON CO, W.VA. d: August 22, 1950 in MASON CO, W.VA.
..... 6 BALL, EMIL
..... 5 BALL, MARY LOUISE b: November 14, 1859 in MASON CO, W.VA. d: November 16, 1930 in GRAHAM BAPTIST CEM, MASON CO, W.VA.
..... +ROUSH, THOMAS EDWARD b: June 9, 1861 in MASON CO, W.VA. m: January 20, 1886 in MASON CO, W.VA. d: May 12, 1923 in GRAHAM BAPTIST CEM, MASON CO, W.VA.
..... 6 ROUSH, EVA b: November 24, 1886 in MASON CO, W.VA. d: November 25, 1886 in OAK GROVE CEM,MASON CO, W.VA.
..... 6 ROUSH, ADDIE MAY b: May 10, 1891 in MASON CO, W.VA. d: July 17, 1894 in OAK GROVE CEM,MASON CO, W.VA.
..... 6 ROUSH, SON b: July 17, 1894 in MASON CO, W.VA. d: July 17, 1894 in OAK GROVE CEM,MASON CO, W.VA.
..... 6 ROUSH, EMORY CLEODIS b: April 25, 1899 in MASON CO, W.VA. d: November 4, 1976 in KIRKLAND MEM. CEM,MASON CO,WVA
..... +BUMGARDNER, MARIE b: September 29, 1900 in MASON CO, W.VA. m: December 9, 1922 in MASON CO, W.VA. d: June 18, 1975 in GALLIA CO,OH-B KIRKLAND CEM
..... 6 ROUSH, SON b: July 17, 1901 in MASON CO, W.VA. d: July 17, 1901 in OAK GROVE CEM,MASON CO, W.VA.
..... 6 ROUSH, DALLAS VICTOR b: April 1, 1903 in MASON CO, W.VA. d: April 26, 1976 in GRAHAM BAPTIST CEM, MASON CO, W.VA.
..... +VARIAN, CORA ANN b: February 17, 1908 in MASON CO, W.VA. m: May 20, 1927 in MASON CO, W.VA.
..... 7 ROUSH, MILTON EDWARD
..... 7 ROUSH, HILDA GERALDINE
..... 7 ROUSH, IRMA AILEEN
..... 5 BALL, ANDREW THOMAS b: August 6, 1862 in MASON CO, W.VA. d: September 12, 1946 in EVERGREEN MEM. CEM,BLOOMINGTON,IL
..... +SCARBERRY, MARY JANE b: March 20, 1864 in FRANKLIN CO,VA m: September 7, 1884 in LETART,MASON CO, W.VA. d: July 7, 1943 in EVERGREEN MEM. CEM,BLOOMINGTON,IL
..... 6 BALL, THOMAS ISAAC b: in MASON CO, W.VA.
..... 6 BALL, JAMES WILLIAM b: in MASON CO, W.VA.
..... 6 BALL, JOHN SMITH b: in MASON CO, W.VA.
..... 6 BALL, MARY ELLEN
..... 6 BALL, CHRISTINA SUSAN b: in MASON CO, W.VA.
..... 6 BALL, EVA ETTA b: in MASON CO, W.VA.
..... 6 BALL, LOUIS EARL b: in BLOOMINGTON,IL
..... 6 BALL, ANNA MAY b: in BLOOMINGTON,IL
..... 4 BALL, CAROLINE
..... 4 BALL, LUCY CATHARINE
..... 4 BALL, WILLIAM
..... 4 BALL, SARAH
..... 4 BALL, CATHARINE
... 3 FISHER, WILLIAM b: 1802 in ROCKINGHAM CO. ,VA. ✔
..... +APPLEY, MARY ANN b: 1804 in VIRGINIA
..... 4 (JESSE)FISHER, ILLEG. SON
..... 4 FISHER, CATHERINE b: 1830 >
..... +MCDANIEL, GEORGE
..... 5 MCDANIEL, FRANKLYN
..... 5 MCDANIEL, GEORGE EDWARD,JR
..... +YEAGER, ELIZABETH ANN
..... 6 MCDANIEL, GLADYS
..... +BAKER, FOYLE
..... 6 MCDANIEL, ERNEST b: 1890 d: 1962
..... +FLORA b: 1895 d: 1976
..... 6 MCDANIEL, MABEL b: Abt 1892
..... +CRUSE, WILLIAM
..... 6 MCDANIEL, MARGARET O. b: March 8, 1894
..... +MARTIN, WILLIAM b: 1885 d: 1968
..... 6 MCDANIEL, HAZEL b: 1896
..... +MARTIN, HERBERT b: 1889 d: 1941
..... 6 MCDANIEL, CECIL b: February 24, 1898 in CUNNINGHAM,KS
..... +BYERS, LOLA
..... 5 MCDANIEL, FRANCES
..... 5 MCDANIEL, ELLA
..... 5 MCDANIEL, WILLIAM
..... +GUTHRIDGE, A.
..... 4 FISHER, MARY A. b: 1832
..... 4 FISHER, ELIZABETH ANNE b: June 30, 1836 d: March 6, 1858 in NEW HAVEN, MASON CO., W. VA. (FUNERAL REC)
..... 5
..... 4 FISHER, JOHN MARTIN b: August 18, 1838 in ROCKINGHAM CO, VA d: April 1, 1909 in DEKALB,DEKALB CO,IL
..... +FRYE, LYDIA ELIZABETH b: February 18, 1846 m: June 11, 1866 in MINISTER J.M. MILLER d: July 10, 1923 in DEKALB,DEKALB CO,IL
..... 5 FISHER, WILLIAM ANDERSON b: January 24, 1867
..... 5 FISHER, HANNAH E. b: October 3, 1868
..... 5 FISHER, SARAH ELLEN b: May 2, 1872
..... 5 FISHER, SAMILA b: June 26, 1874
..... 5 FISHER, DANIEL HENRY b: August 18, 1876
..... 5 FISHER, LAFAYETTE b: January 1, 1881
..... 5 FISHER, FRED b: January 27, 1885
..... 5 FISHER, EVALENA b: February 4, 1888 d: December 10, 1967 in BURIED SUNCREST CEM, MASON CO,W VA
..... +FOWLER, GROVER CLEVELAND b: April 10, 1885 m: April 14, 1909 d: November 25, 1973 in BURIED SUNCREST CEM ,MASON CO, W VA
..... 6 FOWLER, DELIAH ELIZABETH b: April 4, 1910
..... +WOOTEN, HOWARD m: Abt 1930
..... 7 WOOTEN, GARY b: 1931

7 WOOTEN, LYNDALL b: 1933
7 WOOTEN, DONFRED b: 1935
*2nd Husband of DELIAH ELIZABETH FOWLER:
+WOOTEN, OTIS m: Aft 1935
7 WOOTEN, RICHARD
7 WOOTEN, DAN
7 WOOTEN, SUSAN
6 FOWLER, HARRIET LEE b: March 1, 1912
+VAN MATRE, ARNOLD b: June 14, 1911 m: September 15, 1931 d: March 16, 1985 in GRAHAM CEM,MASON CO,WVA
7 VAN MATRE, HERMAN ARNOLD b: 1931
7 VAN MATRE, PAULA ETHEL b: 1933
7 VAN MATRE, MADOLYN b: 1941
6 FOWLER, JOHN CLEVELAND b: July 26, 1914 d: February 26, 1915 in FOWLER CEM,MASON CO,WVA
6 FOWLER, MARGARET b: February 8, 1917
+ROSENBERGER, ROY b: December 25, 1908 in LOUISA,KY m: September 17, 1940 d: March 4, 1959 in LEXINGTON,KY
6 FOWLER, RICHARD SAMUEL b: June 24, 1921 d: October 2, 1977 in KIRKLAND MEM GARDEN,MASON,WVA
+WALLIS, DONNA b: June 3, 1933 m: September 17, 1963 in GALLIPOLIS OH
7 FOWLER(A-HERS)M, DAVID ERICK b: July 4, 1960
7 FOWLER, MARK RICHARD b: June 10, 1964
6 FOWLER, JOSEPHINE VIRGINIA b: October 6, 1923
+KEARNS, GEORGE WYATT m: January 15, 1955
7 KEARNS, JAMES WYATT b: September 30, 1957 in MASON CO, W.VA.
7 KEARNS, ROSEMARY b: July 28, 1961 in MASON CO, W.VA.
6 FOWLER, RALPH RUDOLPH b: February 16, 1927 in MASON CO, W.VA. d: April 16, 1927 in MASON CO, W.VA.
6 FOWLER, JACKSON HAROLD b: October 10, 1930
+JODOIN, ROSETTA LOU b: March 12, 1934 m: October 1, 1955 in VANCOUVER,WA d: November 14, 1967 in MT VIEW CEM, AUBURN WA
7 FOWLER, DARLA KAY b: December 15, 1959
7 FOWLER, JEFFREY ROY b: June 25, 1962
5 FISHER, LIZAH JANETTE b: July 17, 1870 d: June 2, 1913 in POMEROY,OH-B.ON RAYBURN HILL
5 FISHER, EDWARD
4 FISHER, AMANDA b: 1840
4 FISHER, ELIZA b: 1846 in MASON CO,WVA
+FRY, MARION m: June 13, 1867 in MASON CO,WVA
3 FISHER, DAVID WILLIAM b: September 14, 1803 in ROCKINGHAM CO,VA d: July 17, 1884 in ANTIOCH CEM,RICHLAND CO,IL
+ROUSH, MARY A. b: March 11, 1812 in MASON CO, W VA m: February 12, 1829 in MASON CO, W.VA. d: January 31, 1850 in WHITE CHURCH CEM,MASON CO.,W.VA
4 FISHER, MADISON COLUMBUS b: February 25, 1830 in MASON CO,W VA d: November 4, 1913 in SUMNER TWP,LAWRENCE CO,IL
+NEASE, JULIANA E. m: January 15, 1853 in OHIO
5 FISHER, LAURA C. b: October 4, 1855
5 FISHER, BARGILLA b: July 22, 1858
5 FISHER, LYDIA FRANCES b: October 9, 1860
5 FISHER, LUCETTA C. b: May 29, 1862
5 FISHER, TODD B. b: 1863
5 FISHER, SHERMAN B. b: October 26, 1865
5 FISHER, LOUISA b: 1866
5 FISHER, CYRENA L. b: September 24, 1867
5 FISHER, ULYSSES GRANT b: October 23, 1868
5 FISHER, HENERIETTA M. b: January 26, 1869
4 FISHER, GEORGE WASHINGTON b: October 10, 1832 in MASON CO,W VA d: September 20, 1872 in MASON CO., W.VA., WHITE CHURCH CEMETERY
+LUSE, CYNTHIA JANE b: January 27, 1840 in CRAWFORD CO., PA. m: October 17, 1861 in MASON CO,W VA d: February 5, 1909
5 FISHER, ALGERNON b: April 7, 1863 in MASON CO, W VA d: April 15, 1865 in MASON CO, W VA, WHITE CHURCH CEMETERY
5 FISHER, ALGERETTA b: November 22, 1864 in MASON CO, W VA d: October 27, 1865 in MASON CO, W VA, WHITE CHURCH CEMETERY
5 FISHER, FLORA LUCETTA b: March 12, 1867 in MASON CO, W VA
+BRINKER, GEORGE WEBSTER b: December 5, 1857 in LETART,W VA m: October 20, 1897
6 BRINKER, GAIUS SEWALL b: July 7, 1898
6 BRINKER, JACOB b: Abt 1902
6 BRINKER, STANFORD WEBSTER b: May 3, 1906
5 FISHER, JULIET BOGGESS b: December 15, 1869 in MASON CO., W VA d: December 24, 1895 in MASON CO, W VA, WHITE CHURCH CEMETERY
5 FISHER, NINA MAY b: December 1, 1871 in MASON CO, W VA
+PICKENS, ALBERT b: October 8, 1872 in MASON CO, W VA m: September 11, 1894
6 PICKENS, JULIET BOGGESS b: September 13, 1895
+BOSTON, GEORGE E. b: October 8, 1872 m: June 27, 1917
7 BOSTON, FRANK EDWARD b: May 4, 1918
7 BOSTON, FANNY MAY ELIZABETH b: November 28, 1921
7 BOSTON, ALBERT MAURICE b: October 1, 1921
7 BOSTON, JACK RICHARD b: May 12, 1926
4 FISHER, SARAH E. b: 1834 in MASON CO,W VA
4 FISHER, CATHERINE E. (KITTY) b: November 26, 1834 in MASON CO,W VA d: February 22, 1894 in SUMNER TWP,LAWRENCE CO,IL
+STAATS, LEWIS b: in VA m: July 28, 1853 in MASON CO, W VA
4 FISHER, HENRY JOHN b: March 15, 1837 in MASON CO,W VA d: April 30, 1918 in HAVEN HILL CEM,OLNEY,RICHLAND CO,IL
+NOLAND, NELLIE b: March 15, 1863 in LAWRENCE CO,IL m: October 26, 1893 in CLAY,KS d: May 23, 1919 in RICHLAND CO,IL
5 FISHER, GRACE ELIZABETH b: July 1894
5 FISHER, ELSIE A. b: January 1896
5 FISHER, HENRY NOLAND b: January 1, 1899
4 FISHER, MARY BELLE b: August 5, 1839 in MASON CO,W VA d: March 29, 1907 in SUMNER CEM,LAWRENCE CO,IL
+J.D.R.STAATS b: November 7, 1838 in W VA m: December 12, 1856 in MASON CO, W VA d: May 30, 1920 in SUMNER CEM,LAWRENCE CO,IL
5 CHILDREN, NO
4 FISHER, DANIEL MCVICKER b: October 10, 1840 in MASON CO,W VA d: January 9, 1934 in HAVEN HILL CEM,OLNEY,RICHLAND CO,IL
+MCCAW, IDA JOAN b: 1847 m: October 4, 1866 in RICHLAND CO, IL d: 1921
5 FISHER, LOUELLA b: Abt 1867

..... +STOLTZ, ALEXANDER
..... 5 FISHER, NETTIE b: Abt 1873
..... +MATTON, A.
..... 5 FISHER, NANCY b: Abt 1876
..... +BEARD, DENNIS
.... 4 FISHER, ISABELLA L. b: April 12, 1843 in MASON CO,W VA d: June 3, 1911 in SUMNER TWP,LAWRENCE CO,IL
..... +WOLF, JOHN J. m: October 4, 1869 in LAWRENCE, IL d: May 28, 1902 in LAWRENCE CO,IL
..... 5 WOLF, ROBERT J. b: January 1870
.... 4 FISHER, LYDIA (ANNE) b: December 14, 1847 in MASON CO,W VA d: November 11, 1870 in UTTERBACK CEM #2,RICHLAND CO, IL
.... 4 FISHER, PETER ROBERT b: April 1, 1847 in MASON CO, W VA d: March 6, 1911 in MT. PLEASANT CEM,RICHLAND CO, IL
..... +BUNN, PAMELA J. b: August 21, 1852 m: November 12, 1872 in RICHLAND CO, IL d: February 14, 1916
..... 5 FISHER, MINNIE JANE b: August 27, 1873
..... +HEATH, WILLIAM
..... 5 FISHER, DELLIE F. b: Abt 1879
..... 5 FISHER, EVA EDITH b: July 1882
..... +HARMON, CURTIS
..... 5 FISHER, PEARL b: December 1884
..... +SMITH, WILLIAM
..... 5 FISHER, GLEN b: May 1887
..... +NORA
..... 5 FISHER, HENRY b: September 1889
..... +LEATHER, DAISY
..... 5 FISHER, HYATT b: September 1893
..... +LATHROP, LORA
..... 5 FISHER, ROLLA b: September 1896
.... 4 FISHER, NANCY ANN b: August 20, 1849 in MASON CO,W VA d: April 22, 1938 in HAVEN HILL CEM,OLNEY,RICHLAND CO,IL
..... +LYTLE, JAMES m: Abt 1872 in 2ND M. HOWARD PIPER,3RD M.JOHN COPE
..... 5 LYTLE, BENJAMIN F. b: October 31, 1873 in LAWRENCE CO,IL
. *2nd Wife of DAVID WILLIAM FISHER:
..... +HELPER, RACHEL b: December 17, 1820 in ALLEGHENY CO. , PA. m: March 3, 1851 in MASON CO., W. VA. , WHITE CHURCH, LUTHERAN d: December 18, 1901 in RICHLAND CO,ILL,LAWRENCEVILLE,ANTIOCH CEM
.... 4 FISHER, DAVID WILLIAM b: April 20, 1852 in MASON CO,W VA d: October 10, 1935 in ANTIOCH CEM,RICHLAND CO.,IL
..... +BUNN, BETSEY E. b: December 1860 in IL m: February 14, 1891 in RICHLAND CO,IL d: October 10, 1935
..... 5 FISHER, SARAH JANE b: March 1892
..... 5 FISHER, EMMA R. b: December 1896
.... 4 FISHER, CLARRISA JANE b: July 17, 1853 in MASON CO,W VA d: February 29, 1888 in ANTIOCH CEM,RICHLAND CO,IL
..... +QUIMBY, DANIEL WEBSTER b: June 6, 1843 in WASHINGTON CO,OH m: January 25, 1869 in RICHLAND CO,IL d: April 29, 1933 in SUMNER CO,WELLINGTON,KS
..... 5 QUIMBY, DAVID H. b: Abt 1871
..... 5 QUIMBY, WILLIAM W. b: Abt 1876
..... 5 QUIMBY, CHARLES A. b: Abt 1880
..... 5 L.QUIMBY, EMMA d: in WELLINGTON,KS
..... +DENNY, JAMES PRESTON b: May 10, 1880 m: February 4, 1899 in LATHAM,KS d: December 16, 1958 in WELLINGTON,KS
..... 6 DENNY, VIVIAN LEE b: August 18, 1900 in WELLINGTON,KS d: March 12, 1976 in WELLINGTON,KS?
..... +MARSH, GUY m: in NO CHILDREN
..... 6 DENNY, VELMA MAXINE b: April 21, 1903 in FREDERICK,OK
..... 6 DENNY, PAULINE b: November 5, 1905 in WELLINGTON,KS d: November 17, 1905 in WELLINGTON,KS
..... 6 DENNY, KENNETH P. b: December 3, 1915 in CLOVIS N.M.
..... +JOHNSON, ANNA BELL b: February 8, 1920 in WELLINGTON,KS m: February 12, 1943 in WELLINGTON,KS
..... 7 DENNY(T), DEBORAH JEAN b: November 15, 1948 in WELLINGTON,KS
..... +MCKINNEY, DUANE L. m: February 1969
..... 8 MCKINNEY, HEATHER JEAN b: September 21, 1969 in SUMTER,S.C.
..... +HOLLADAY, DUSTIN m: March 17, 1990
..... 9 HOLLADAY, MEGAN LYN b: June 7, 1991
..... 8 MCKINNEY, SHANNON LEE b: December 11, 1972 in WELLINGTON,KS
..... 7 DENNY(T), DARYL DEAN b: November 16, 1948 in WELLINGTON,KS d: May 27, 1990
..... +HOOVER, JEANNE m: December 1972 in NO CHILDREN
..... 7 DENNY, SUE ANN b: April 21, 1954 in WELLINGTON,KS
..... +RIGGS, THOMAS m: 1977 in DIV 1977-NO CHILDREN
..... 6 DENNY, BETTY ANN b: February 14, 1918 in WELLINGTON,KS? d: December 12, 1918 in WELLINGTON,KS?
..... 6 DENNY, DON DARYL b: May 24, 1922 in WELLINGTON,KS
..... +BUTTS, MERCEDES
..... 7 CROW(S), MARY ANN
..... 5 QUIMBY, ALBERT M.
..... 5 QUIMBY, CHESTER
..... 5 QUIMBY, CLARA E.
..... 5 QUIMBY, MOLLIE
..... 5 CHILDREN, AND FIVE OTHER
.... 4 FISHER, HANNAH LURANIA b: May 3, 1855 in MASON CO,W VA d: October 24, 1941 in ANTIOCH CEM,RICHLAND CO,IL
..... +(SAYRE)SAYER, HARRISON b: January 21, 1855 in VA m: December 2, 1879 in RICHLAND CO,IL,2ND M. WM.G.SANDERS 7-28-95 d: December 2, 1895 in ANTIOCH CEM,RICHLAND CO,IL
..... 5 SAYER, LILLI E. FRANCES b: March 31, 1881 in CLAREMONT,RICHLAND CO,IL d: December 29, 1962
..... +CONOUR, JAMES b: May 23, 1878 in CLAREMONT,RICHLAND CO,IL d: September 10, 1965
..... 5 SAYER, ANNA RACHEL b: November 1884
..... +RAYBURN, EDWARD
..... 5 SAYER, EMMA LOU b: January 1887
..... +BEARD, ROBERT
..... *2nd Husband of HANNAH LURANIA FISHER:
..... +SANDERS, WILLIAM W. m: January 30, 1898
.... 4 FISHER, ADAM ANDREW b: July 17, 1857 in MASON CO,W VA d: August 24, 1927 in ANTIOCH CEM,RICHLAND CO,IL

..... +LEATHER, HETTIE J. b: July 29, 1863 m: Abt 1883 d: April 8, 1928
..... 5 E.FISHER, DENCIE b: February 1884
..... +STALLARD, ZINA
..... 5 FISHER, EMMA JANE b: August 1886
..... +WHITESIDE, SAM
..... 5 FISHER, MABEL b: September 1890
..... +GORDON, JOE
..... 5 FISHER, RAYMOND M. b: July 1896
..... 5 FISHER, ELLA MAY b: December 1898
..... +RIDGLEY, CECIL
..... *2nd Husband of ELLA MAY FISHER:
..... +ALLEN, A.
..... 5 FISHER, BENJAMIN H. b: Abt 1901
..... 5 FISHER, WINOA E. b: Abt 1904
..... +NEASE, HENRY
..... 5 FISHER, BERTHA
..... +THOMPSON, ED
..... 5 CHILDREN, 3 OTHER
..... 4 FISHER, JOSEPH S. MACHIR b: May 28, 1859 in MASON CO,W VA d: January 8, 1921 in ANTIOCH CEM,RICHLAND CO,IL
..... +PHILLIPS, LOLA ELLA b: May 10, 1868 in OH m: February 9, 1888 in RICHLAND CO,IL d: October 19, 1923 in ANTIOCH CEM,RICHLAND CO,IL
..... 5 FISHER, LILA b: October 1896
..... +MOWERY, EARL
..... 5 M.FISHER, HOMER b: September 22, 1900 d: September 29, 1948
..... 5 FISHER, LOLA LAVINA b: January 29, 1904 in RICHLAND CO,IL
..... +TARPLEY, CHARLES E. m: 1924
..... 5 CHILDREN, 2 OTHER
..... 4 FISHER, EMMA FRANCES b: May 17, 1864 in CLAREMONT TWP,LAWRENCE CO,IL d: October 17, 1937 in ANTIOCH CEM,RICHLAND CO,IL,
..... +BAILEY, CHARLES W. m: February 7, 1889 in RICHLAND CO,IL d: in ANTIOCH CEM,RICHLAND CO,IL
..... *2nd Husband of EMMA FRANCES FISHER:
..... +CORRIE, WILLIAM FRIEND b: September 27, 1858 in LUKIN TWP, LAWRENCE CO,IL m: July 28, 1895 in CLAREMONT TWP,LAWRENCE CO,IL d: November 13, 1937 in BETHEL CEM,LAWRENCE CO,IL
..... 5 CORRIE, VERNA RUTH b: September 23, 1900 in LUKIN TWP,LAWRENCE CO,IL d: April 15, 1986 in SUMNER CEM,LAWRENCE CO,IL
..... +JUDY, EARL b: January 19, 1897 in GERMAN TWP,RICHLAND CO,IL m: October 20, 1920 in CHRISTY TWP,LAWRENCE CO,IL d: October 24, 1986 in SUMNER CEM,LAWRENCE CO,IL
..... 6 JUDY, GENEVIEVE RUTH b: September 7, 1921 in PETTY TWP,LAWRENCE CO,IL
..... +KISSEL, DONALD WILLIAM b: January 8, 1916 in RICHLAND CO,OH m: September 10, 1944 in LAWRENCEVILLE,RICHLAND CO,IL d: June 1, 1973 in LAWRENCEVILLE,LAWRENCE CO,IL
..... 7 KISSEL, DONNA JEAN b: November 14, 1945 in VINCENNES, KNOX CO,IN
..... +STEWART, JAMES m: May 16, 1974 in ROBINSON,CRAWFORD CO,IL
..... 7 KISSEL, DAVID WILLIAM b: February 16, 1953 in LAWRENCEVILLE,LAWRENCE CO,IL
..... +LONG, LINDA ANN b: October 18, 1955 in ELGIN,KANE CO,IL m: July 1, 1978 in OLNEY,RICHLAND CO,IL
..... 8 CHILDREN, NO
..... 6 JUDY, ETHEL MAE b: December 9, 1923
..... 6 JUDY, BETTY JUNE b: July 10, 1927
..... 6 JUDY, GAIL b: January 27, 1931
..... 4
... 3 FISHER, MARY [POLLY] b: February 24, 1805 in ROCKINGHAM CO,VA
... +CRUMBAKER, DAVID
... 4 CRUMBAKER, EMILY
... *2nd Husband of MARY [POLLY] FISHER:
..... +WILL, A. m: in MEIGS CO.,OHIO
..... 4 WILL, DAVID
..... 4 WILL, JOHN
..... 4 WILL, GEORGE
..... 4 WILL, WILLIAM
..... 4 WILL, ANDREW
... 3 FISHER, JOSEPH b: May 26, 1810 in ROCKINGHAM CO., VIRGINIA d: December 6, 1895 in LONE OAK CEM.,PT. PLEASANT,MASON CO, W.VA.
... +PARTLOW, SUSAN b: 1811 in OHIO d: in VA.
..... 4 FISHER, JACOB b: September 15, 1833 in MASON CO,W VA d: in MASON CO, W VA.
..... +RIFFLE, VIRGINIA [JENNIE] B. m: 1860 in MASON CO,W VA d: 1862 in MASON CO, W VA
..... 5 FISHER, LILLY DALE b: December 27, 1860
..... 5 FISHER, CLARA JANE b: December 1862
..... *2nd Wife of JACOB FISHER:
..... +MELTON, AMANDA [MANDY] b: September 3, 1846 in ROANOKE CO, VA m: November 2, 1865 in MASON CO,VA
..... 5 FISHER, EZRA WALDO b: October 25, 1867
..... 5 FISHER, JERUSHA b: February 18, 1878
..... 4 FISHER, MARY ANNE b: 1835 d: 1910 in MASON CO, W VA,B LONE OAK CEM,PT. PLEASANT
..... +RAYBURN, JAMES A. b: October 30, 1836 in GALLIA CO, W VA m: May 26, 1857 in MASON CO, W VA d: December 9, 1888 in MASON CO, W VA,B LONE OAK CEM,PT. PLEASANT
..... 5 RAYBURN, VIOLA b: September 27, 1859
..... 5 RAYBURN, IDA M. b: September 10, 1860 d: 1948 in B LONE OAK CEM,PT PLEASANT,W VA
..... +TURNER, JOHN m: in NO CHILDREN
..... 5 RAYBURN, CHARLES T. b: November 17, 1866 d: 1958 in LONE OAK CEM,PT PLEASNAT,W VA
..... +ZUSPAN, CARRIE b: 1873 d: 1960 in LONE OAK CEM,PT PLEASANT, W VA
..... 6 RAYBURN, LEONA b: 1894 d: 1933 in B LONE OAK CEM,PT PLEASANT,W VA
..... +SEBRELL, CARL S.
..... 6 DAUGHTER
..... 6 SON
..... 5 RAYBURN, INFANT b: May 10, 1870 in MASON CO,WVA d: August 10, 1871 in MASON CO,WVA

..... 4 FISHER, LUCY ANNE b: June 3, 1838 in MASON CO,W VA d: March 15, 1905 in LONE OAK CEM, PT PLEASANT,W VA
..... +VAN SICKLE, GEORGE b: May 1835 m: in NO CHILDREN d: May 6, 1896 in LONE OAK CEM, PT PLEASANT ,W VA
..... 4 FISHER, THOMAS HARVEY b: September 20, 1840 in MASON CO,W VA, d: February 19, 1923 in B.FISHER FARM-POTTER ROAD,MASON CO,WVA
..... +RAYBURN, SARAH C. b: March 9, 1844 in MASON CO, W VA m: November 28, 1861 in MASON CO, W VA d: 1883 in FISHER FARM,POTTER RD,MASON CO, W VA
..... 5 FISHER, MARINDA F. b: September 7, 1862 in MASON CO, W VA
..... 5 FISHER, JAMES ROBERT b: March 24, 1866 in MASON CO, W VA
..... +MCMILLIN, SARAH F. b: 1865 in MASON CO, W VA
..... 6 FISHER, G.O. b: January 31, 1891
..... 6 FISHER, HARVEY b: October 24, 1892
..... 6 FISHER, A. b: December 17, 1896
..... 5 FISHER, NETTIE S. b: March 9, 1871 in MASON CO, W VA d: 1884 in FISHER FARM,POTTER RD,MASON CO,W VA
..... 5 FISHER, UNK. b: December 15, 1869
..... *2nd Wife of THOMAS HARVEY FISHER:
..... +SIGLER, ELIZA J. b: 1852 in RITCHIE CO m: 1884 in MASON CO, W VA d: 1929 in LONE OAK CEM,PLEASANT, W VA
..... 5 FISHER, WANDA b: November 21, 1885 in MASON CO, W VA d: 1968 in LONE OAK CEM,PLEASANT, W VA
..... +HALL, HARLAN b: 1876 d: 1949 in LONE OAK CEM, PT PLEASNNT, W VA
..... 5 FISHER, DORSEL b: October 13, 1889 d: 1971 in GALLIPOLIS,OH,B KIRKLAND CEM MASON CO,W VA
..... 6 FISHER, DORSEL A.,JR b: 1932 d: 1952 in KIRKLAND CEM, MASON CO, W VA
..... 5 FISHER, A. b: October 14, 1890
..... 4 FISHER, MARTHA ANNE b: June 14, 1844 in MASON CO, W VA. d: May 30, 1915 in CONRAD RIFFLE CEM,MASON CO, W VA
..... +RIFFLE, JONATHAN b: 1840 m: November 25, 1861 in MINISTER W.H. HARRISON d: September 12, 1890 in CONRAD RIFFLE CEM, MASON CO, W VA
..... 5 RIFFLE, CHARLES
..... 5 RIFFLE, JOSEPH C. b: April 17, 1869 d: October 29, 1897 in CONRAD RIFFLE CEM, MASON CO, W VA
..... +FOGLESONG, MARY b: December 15, 1868 d: August 27, 1920 in CONRAD RIFFLE CEM,MASON CO, W VA
..... 6 RIFFLE, MAUDE M. b: June 20, 1882 d: August 24, 1882 in CONRAD RIFFLE CEM,MASON CO, W VA
..... 5 RIFFLE, OLIVIA JANE b: August 9, 1865 d: December 25, 1946 in CONRAD RIFFLE CEM,MASON CO, W VA
.... 3 FISHER, ANNA ELIZABETH b: November 3, 1812
.... 3 FISHER, IACOB b: February 3, 1815 in ROCKINGHAM CO., VA. d: in OTTAWA,KS,MOVED TO KANSAS 1858,OTTAWA TWP
..... +VAN MATRE, ELIZABETH b: 1812 in VA. m: December 31, 1836 in MASON CO., W. VA. d: in OTTAWA,KS.,FRANKLIN CO,P.O.-PRAIRIE CITY
..... 4 FISHER, HENRY A. b: 1837 in MASON CO,WVA d: March 19, 1913 in LE LOUP,FRANKLIN CO,KS
..... +DERSHNER, MARY C. b: in MASON CO,WVA m: August 6, 1863
..... 5 FISHER, ALBERT L.
..... 5 FISHER, IRVIN
..... 5 FISHER, EDWIN H.
..... 5 FISHER, ROY F.
..... 5 FISHER, ALICE M.
..... +LONGWOOD, A.
..... 5 FISHER, LIMMA B.
..... +SEWARD, A.
..... 5 FISHER, VIRGINIA M.
..... +BURTON, A.
..... 4 FISHER, ADAM b: 1840 in MASON CO,WVA
..... 4 FISHER, JOHN b: 1842 in MASON CO,WVA
..... 4 FISHER, SUSAN b: 1844 in MASON CO,WVA
..... 4 FISHER, ANDREW b: 1847 in MASON CO,WVA
..... 4 FISHER, GEORGE b: 1851 in MASON CO,WVA
..... 4 FISHER, CATHARINE b: May 29, 1853 in MASON CO,WVA
.... 3 FISHER, HARVEY b: August 2, 1817 in ROCKINGHAM CO.,VIRGINIA d: December 13, 1891 in MASON CO.,W. VA.,FISHER FARM, POTTER RD.
..... 4
.... 3 FISHER, JOHN b: April 11, 1818 in FREDERICKSBURG,MD d: in YOUNG
.... 3 FISHER, GEORGE WASHINGTON b: 1823 in ROCKINGHAM CO., VA. d: in MASON CO,W. VA.
..... +HART, LAVINA b: 1818 in PA m: April 16, 1846 in MASON CO,(W) VA
..... 4 FISHER, WESLEY b: 1843
..... 4 FISHER, MARY CATHERINE b: 1845
..... 4 FISHER, MADISON b: 1847
..... 4 FISHER, JAMES b: 1849
..... 4 FISHER, CHARLOTTE b: April 12, 1853
..... 4 FISHER, SAMUEL HENRY b: November 4, 1855
..... 4 L.FISHER, ELIZABETH (BETSEY) b: July 1, 1859
..... 4 FISHER, HENRY UTT b: 1867 in MASON CO,W.VA., d: 1950 in ALINE,OK
..... +PICKENS, RUTH ANN
..... 5 FISHER, ROY BRENT
..... 5 FISHER, DAUGHTER
..... 5 FISHER, EARL OTTO b: March 24, 1897 in MASON CO, W.VA. d: August 1972 in NORMAN,OK-RESTHAVEN CEM
..... 6 FISHER, RUTH b: 1924
..... +ALEXANDER, JOHN C.
..... 6 FISHER, GENE b: 1926
..... 6 FISHER, BARBARA b: 1931
.... 3 FISHER*, HENRY b: December 22, 1823 in ROCKINGHAM COUNTY, (EAST)VIRGINIA d: June 17, 1900 in PT. PLEASANT, NEWBERRY FARM,MASON CO ,W.V
..... +HELPER*, MARY JANE b: March 1, 1822 in ALLEGHENY CO., PA m: November 26, 1846 in PT. PLEASANT, W.VA., WHITE CHURCH,LUTHERAN d: December 9, 1894 in BURIED PICKENS/NEWBERRY FARM,MASON CO,WV
..... 4 FISHER, ANDREW HENRY (BUB) b: April 26, 1847 in MASON CO,W.VA., d: December 16, 1923 in ENID, OKLA.
..... +RAYBURN, ANGELINE b: March 3, 1850 in COOPER DIST.,MASON CO.,W.VA. m: January 2, 1876 in MASON CO, W VA d: August 4, 1904 in ENID, OKLA.
..... *2nd Wife of ANDREW HENRY (BUB) FISHER:
..... +(CATHERINE), CASSIE b: 1859 in KS m: Abt 1905 in ENID,OKLA ,HER CHILD d: in ENID OKLA.
..... 5 FISHER(A), GLADYS b: 1901 d: in IN WASH D. C. IN 1943
..... +HENRY, A.
..... 4 FISHER, HENRY UTT (UTT) b: October 11, 1848 in MASON CO, W.VA. d: October 7, 1929 in LONE OAK ADD. CEMETERY, MASON CO, W.VA
..... +JOHNSTON, NANCY P. b: 1847 in MEIGS CO., OHIO m: Abt 1865 in MEIGS CO,OH d: 1929 in MASON CO. W.VA.-LONE OAK CEMETERY

..... 5 FISHER, ANNA M. b: 1877 d: in 1943 BECKLEY , W.VA.
..... +REED, SAMUEL
..... 5 FISHER, JENNIE I.
..... 5 (LAURA)FISHER, ELIZABETH
..... +MCMILLAN, MILTON H.
..... 6 1SON
..... 6 1DAU
..... 5 FISHER, WILLIAM H. b: 1878
..... +BYERS, MAY D.
..... 6 DAU., 3
..... 5 FISHER, FRANCES L.
..... +WILLIAMS, W. OKLEY
..... 5 FISHER, FLORA L.
..... +ADAMS, WILLIE D.
..... 4 FISHER*, CHARLES B. b: July 15, 1850 in MASON COUNTY,POTTER RD. homestead,WEST VA. d: July 7, 1918 in DANVILLE,KANSAS, DANVILLE CEMETERY
..... +WOODARD*, ELECTA ANNE b: November 29, 1849 in MEIGS CO., OHIO m: November 16, 1871 in POMEROY,OHIO d: December 2, 1932 in WARRENSBURG,MO., B. DANVILLE ,KS CEMETERY
..... 5 FISHER, MATTIE ROSANNA b: October 30, 1872 in MASON CO, W.VA. d: 1890 in DANVILLE, KANSAS CEMETERY
..... 6 MARRIED, NEVER
..... 5 FISHER, ELLA(ELLEN)MAE b: October 5, 1874 in KYGERVILLE,CHESHIRE TWP, GALLIA CO.,OH. d: September 2, 1945 in HOUSTON, TX.,MEMORIAL CEM-HOU
..... +GLEASON, ATCHINSON (ATT) b: March 22, 1872 in MICHIGAN m: Abt 1894 in DANVILLE,KS d: May 26, 1941 in HOUSTON TX.,B-MEMORIAL CEM-HOU
..... 6 GLEASON, (OKEY)MAY b: August 6, 1895 in DANVILLE,KS d: August 12, 1895 in DANVILLE CEM,DANVILLE,KS
..... 6 GLEASON, EARL EMERSON b: September 7, 1897 in ELMIRA,NEW YORK d: March 13, 1964 in HOUSTON,TX
..... +SMITH, DELLA MAE b: April 25, 1906 in BIGBEE VALLEY,MS m: October 21, 1921 d: December 5, 1960 in HOUSTON,TX
..... 7 GLEASON, EVERETT RAY b: August 7, 1930 in BROOKSVILLE,MS
..... +ELLIOTT, MARGIE b: October 4, 1935 in HOUSTON,TX m: July 25, 1952 in HOUSTON,TX
..... 8 GLEASON, DERRAL RAY b: February 7, 1955 in HOUSTON,TX
..... 8 GLEASON, SANDRA LEIGH b: December 30, 1963 in HOUSTON,TX
..... 7 GLEASON, MYRA JEAN b: March 25, 1932 in BOCA RATON,FL
..... +MARLER, RALPH GLEN b: May 13, 1929 in MOUNDVILLE,AL m: June 1, 1951 in HOUSTON,TX d: June 1, 1995 in BROOKSVILLE,MS
..... 8 MARLER, GLEN ALAN b: May 1, 1952 in SUGARLAND,TX d: January 31, 1971 in BROOKSVILLE,MS
..... 8 MARLER, DEBORAH JEAN b: July 30, 1956 in COLUMBUS,MS
..... +INGRAM, RANDY WILLIAMSON b: July 14, 1953 in MERIDIAN,MS m: June 10, 1978 in BROOKSVILLE,MS
..... 9 INGRAM, JASON GLEN b: November 2, 1979 in STARKSVILLE,MS
..... 9 INGRAM, SHANE WILLIAMSON b: May 28, 1982 in STARKSVILLE,MS
..... 9 INGRAM, HEATHER BRITTANY b: October 14, 1984 in STARKSVILLE,MS
..... 8 MARLER, LISA CAROL b: January 20, 1965 in MACON,MS
..... +PARRISH, GREGORY CLINT b: October 29, 1961 in PONCHATOULA,LA m: May 12, 1991 in BROOKSVILLE,MS
..... 6 GLEASON, HELTON HALL b: May 7, 1899 in ARGONIA,KS d: February 11, 1959 in HOUSTON,TX.,B IN WOODLAWN CEM
..... +SMITH, MATTYE FRANCES b: September 6, 1903 in BROOKSVILLE,MS m: Abt 1922 in MS d: January 24, 1992 in HOUSTON,TX.,B IN WOODLAWN CEM
..... 7 GLEASON, HELTON ATCHINSON b: February 26, 1923 in BROOKSVILLE,MS d: September 14, 1983 in SAN ANTONIO,TX,B. WOODLAWN CEM,HOUSTON,TX
..... +GUMM, ELNA LOUISE b: November 1929 in HOUSTON,TX m: 1945 in HOUSTON,TX
..... 8 GLEASON, RONNIE ATCHINSON b: January 1946 in HOUSTON,TX
..... +----, PATTIE m: in DIV
..... 9 GLEASON, RONDA
..... 8 GLEASON, DANNY THOMAS b: May 14, 1948 in HOUSTON,TX
..... 8 GLEASON, CATHY LOUISE b: August 23, 1950 in HOUSTON,TX
..... +KALOOSTIAN, DIRAN
..... 9 SON
..... 9 DAUGHTER
..... 7 GLEASON, EUGENE HARTWELL b: May 26, 1924 in SALERNO BEACH,FL
..... +KING, LOUISE BERNADYNE b: March 12, 1930 in HOUSTON,TX m: November 20, 1954 in HOUSTON,TX
..... 8 GLEASON, JENNIFER DIANE b: August 23, 1957 in HOUSTON,TX
..... +BETZ, CARY LLOYD b: August 8, 1956 in HOUSTON,TX m: June 4, 1977 in HOUSTON,TX
..... 9 BETZ, JACOB EUGENE b: November 3, 1982 in AUSTIN,TX
..... 9 BETZ, GRANT DANIEL b: November 29, 1986 in AUSTIN,TX
..... 8 GLEASON, AMY COLLEEN b: May 10, 1961 in HOUSTON,TX
..... +IRWIN, PETER JAMES b: July 23, 1961 in OAKLAND,CA m: November 19, 1983 in HOUSTON,TX
..... 9 IRWIN, DIANE ELAINE b: May 18, 1993 in FT. WORTH,TX
..... 8 GLEASON, LAURIE ELAINE b: December 19, 1964 in HOUSTON,TX
..... +LANN, JOHN FRANKLIN b: August 26, 1964 in HOUSTON,TX m: March 22, 1986 in HOUSTON,TX
..... 6 GLEASON, MILDRED MARGARETTE b: March 1, 1901 in DANVILLE,KS d: August 8, 1963 in HOUSTON, TX
..... +SMITH, LUTHER CALVIN,JR b: October 23, 1896 in PICKENSVILLE,ALA m: August 1, 1921 in CONWAY SPRINGS,KS d: June 28, 1948 in HOUSTON,TX
..... 7 SMITH, DOROTHY MAE b: July 30, 1922 in BROOKSVILLE,MS
..... +MCALISTER, JACK WALTER b: November 4, 1923 in DALLAS,TX m: May 4, 1946 in HOUSTON,TX
..... 8 MCALISTER, JACK WALTER,JR b: July 19, 1949 in CHICAGO,IL
..... +SIEGELIN, SHERRIE LEE b: August 13, 1970 in CORPUS CHRISTI,TX m: in 1983
..... 9 MCALISTER, SEAN TIMOTHY b: May 17, 1974 in HOUSTON,TX
..... 9 MCALISTER, TROY JACKSON b: December 20, 1977 in HOUSTON,TX
..... *2nd Wife of JACK WALTER McALISTER,JR:
..... +GRIFFIN, DEBBIE ELAINE CURTIS b: August 13, 1956 in GREAT FALLS, MONTANA m: June 20, 1990 in SAN ANTONIO,TX
..... 9 GRIFFIN, HEATHER ELAINE LEE b: October 3, 1978 in SAN ANTONIO,TX
..... 7 SMITH, LUTHER CALVIN,JR b: May 11, 1925 in MIAMI,FL
..... +RENFROW, LOVETA LOUISE b: December 30, 1933 in LA PORTE,TX m: May 5, 1951 in RICHMOND,TX
..... 8 SMITH, SHARON LOUISE b: February 11, 1952 in HOUSTON,TX
..... +ZISSA, RICHARD JAMES b: March 25, 1953 in HOUSTON,TX m: September 13, 1975 in HOUSTON,TX
..... 9 ZISSA, BETHANY DAWN b: July 6, 1980 in HOUSTON,TX
..... 9 ZISSA, LAUREN ELIZABETH b: December 3, 1983 in HOUSTON,TX
..... 8 SMITH, BRENT EVAN b: June 30, 1954 in HOUSTON,TX

..... +STROUD, PAMELA JEAN b: December 20, 1957 in RODGERS,ARK m: October 16, 1982 in APRIL SOUND,CONROE,TX
..... 9 SMITH, MORGAN WHITNEY b: April 3, 1986 in HOUSTON,TX
..... 8 SMITH, KEVIN ERIC b: March 2, 1962 in HOUSTON,TX
..... 6 GLEASON, CHARLES ATCHINSON b: June 26, 1904 d: March 7, 1985 in WOODLAWN CEM,HOUSTON,TX
..... +CLARA-1ST, LOU WEBB-2ND,DARLENE-3RD m: in MARRIED 4 TIMES,NO CHILDREN
..... 6 GLEASON, MARY ELLA b: January 17, 1907 in HARPER,KS d: June 14, 1985 in HOUSTON,TX
..... +BAKER, ALVA HALL b: November 7, 1910 in BARKER,TX
..... 7 BAKER, DARLENE KAY b: July 9, 1942 in HOUSTON,TX
..... +BANKSTON, JAMES PAUL b: January 7, 1942 in HOUSTON,TX m: Abt 1961 d: January 31, 1969 in HOUSTON,TX
..... 8 BANKSTON, JAMES PAUL,JR b: February 16, 1962 in HOUSTON,TX
..... *2nd Husband of DARLENE KAY BAKER:
..... +MOSTY, ROBERT LEE,JR b: April 20, 1944 in COMFORT,TX m: Abt 1970
..... 8 MOSTY, DENAE MICHELLE b: July 7, 1971 in HOUSTON,TX
..... 8 MOSTY, CHERYL KAY b: June 29, 1976 in HOUSTON,TX
..... 7 BAKER, ALVA HALL,JR b: March 3, 1944 in HOUSTON,TX
..... +STILES, LANA LEATRICE b: February 11, 1944 in PASADENA,TX
..... 8 BAKER, BRETT ALVA b: December 6, 1968 in HOUSTON,TX
..... 8 BAKER, MARLENE LEATRICE b: October 19, 1970 in HOUSTON,TX
..... 8 BAKER, MARY EVELYN b: March 5, 1983 in HOUSTON,TX
..... 6 GLEASON, ANITA KATHARINE b: August 13, 1909 d: February 7, 1975 in WOODLAWN CEM,HOUSTON,TX
..... +TIBBITS, MELVILLE
..... *2nd Husband of ANITA KATHARINE GLEASON:
..... +HICKMAN, JAMES d: in ABT 1980
..... 7 TIBBITS, MARY ELLA HICKMAN d: in DIED AT AGE 46
..... +LEA, A.
..... 8 LEA, DONNA
..... +ALAR, STEVEN
..... 9 BOYS, 2,1GIRL
..... *2nd Husband of MARY ELLA HICKMAN TIBBITS:
..... +RAGSDALE, GEORGE
..... 8 RAGSDALE, GEORGE,JR
..... +A. m: in DIV
..... 6 GLEASON, JAMES DURRELL b: August 10, 1912 d: August 14, 1970 in WOODLAWN CEM,HOUSTON,TX
..... +(HARMON)HABERMACHER, WILLOLA SUE b: October 27, 1906
..... 7 GLEASON, JOYCE MAE b: April 29, 1939
..... +FAULK, DONNIE m: November 18, 1960
..... 8 FAULK, LAURA ELIZABETH b: January 18, 1967
..... 8 FAULK, CYNTHIA KATHLEEN b: August 8, 1969
..... 7 HARMON, BOBBIE JEAN
..... +BOWMAN, A.
..... 7 HARMON, RANDALL M.
..... 6 GLEASON, FRANCIS DOROTHY b: December 10, 1915 d: January 1, 1981 in HOUSTON,TX?
..... +HABERMACHER, WILLIAM JAMES b: April 12, 1913 m: March 21, 1934
..... 7 HABERMACHER, CARYL LYNN
..... +MOBLEY, KENNETH
..... 8 MOBLEY, MARK
..... 8 MOBLEY, CHRIS
..... 8 MOBLEY, TIM
..... 7 HABERMACHER, JANET LEA
..... +BOBITT, JIM
..... 8 BOBITT, MARISA
..... 8 BOBITT, JONATHAN
..... *2nd Husband of JANET LEA HABERMACHER:
..... +BLASECK, PAT
..... 8 BLASECK, SCOTT
..... 8 BLASECK, SEAN
..... 7 HABERMACHER, LYNDA ANNE
..... +MARINO, JACK
..... 8 MARINO, JACKIE
..... 8 MARINO, KATIE
..... 8 MARINO, WILLIAM
..... *2nd Husband of LYNDA ANNE HABERMACHER:
..... +PAZZAGLIA, RANDY
..... 8 PAZZAGLIA, RYAN
..... 5 FISHER, MARY ELIZABETH b: January 25, 1877 in KYGERVILLE,GALLIA CO.,OHIO d: November 24, 1903 in CALDWELL, KANSAS, CALDWELL CEMETERY
..... +GRIMM, ALBERT DANIEL b: May 22, 1873 in HINKLEY,ILL., DEKALB CTY,PIERCE TOWNSHIP m: March 21, 1897 in DANVILLE, KANSAS d: October 11, 1939 in CALDWELL, KANSAS,CALDWELL CEMETERY
..... 6 GRIMM, RALPH ALBERT b: January 30, 1898 in A DUGOUT SOD HOUSE, MEDFORD, OKLAHOMA d: January 23, 1967 in WELLINGTON, KANSAS, CONWAY SPRGS CEMETERY
..... +MCINTYRE, LAURA MAYBELLE b: April 20, 1904 in ON FARM, CONWAY SPRGS,KANS.5 M E,1 N,1/4 E m: August 3, 1921 in CONWAY SPRINGS,KANSAS ON FAR 5 E,1N,1/4E
→ ..... 7 GRIMM, DEAN FRANKLIN b: May 28, 1930 in ON FARM,7 M S,1&1/4 E OF CONWAY SPRGS,KANS
..... +MULL, EUNICE MAE b: May 20, 1935 in NEWTON,KANS, BETHEL HOSPITAL m: November 22, 1955 in DANFORTH CHAPEL,UN OF KANS,LAWRENCE,KANSAS
..... 8 GRIMM, DEANA LYNNE b: May 6, 1959 in HARRIS CTY HOSP,FORT WORTH, TEXAS
..... +MONTGOMERY, GARY EDWARD b: March 3, 1955 in LAFAYETTE, INDIANA m: May 15, 1980 in WEBSTER PRESBY CHURCH, WEBSTER, TEXAS
..... 9 MONTGOMERY, TYLER JUSTIN b: March 16, 1990 in SAN JOSE, CALIFORNIA, GOOD SAM. HOSP.
..... 9 MONTGOMERY, BROOKE CHRISTINE b: May 4, 1993 in SAN JOSE,CA. GOOD SAMARITAN HOSPITAL
..... 8 GRIMM, GREGORY SCOTT b: September 15, 1961 in OKLAHOMA CITY, OKLAHOMA,WESLEY HOSPITAL

+CARGO, KAREN ELIZABETH b: August 10, 1962 in SALT LAKE CITY, UTAH, ST.MARKS HOSPITAL m: June 8, 1985 in OVERLAND PARK, KANSAS, ROLLG HILLS PRESBY
9 GRIMM, KELSEY ELIZABETH b: May 9, 1990 in HARRIS CTY METHODIST,BEDFORD, TEXAS
9 GRIMM, ALEXIS CHRISTINE b: September 30, 1992 in SWEDISH HOSPITAL,ENGLEWOOD,CO
7 GRIMM, DALE IVAN b: October 10, 1923 d: in 1990, WELLINGTON, KS.
+BAYER, MARGARET b: 1925 in MANHATTAN, KS m: May 1947 in MANHATTAN, KS., BAYER HOME
8 GRIMM, KARYL ANNE b: August 24, 1950 d: in 1990,MANHATTAAN,KS.
+CROFT, ARCHIE b: February 12, 1932 in MONTANA m: 1978 in WEBSTER,TX.,PRESB. CHURCH d: March 1985 in HOUSTON,TX., B-MANHATTAN,KS CEMETERY
9 CROFT, DANIEL b: 1980
9 CROFT, MEGAN b: 1983
8 GRIMM, GORDON b: 1952
9 MARRIED, NEVER
8 GRIMM, LARRY b: 1954 in CALDWELL,KS
+NEUSSEN, HAZEL m: October 1989 in WICHITA, KS. d: in 1990,WICHITA,KS.
9 GRIMM, ERIC b: November 1989
7 GRIMM, LOIS MARCELLA b: January 19, 1925 in ON FARM ,SE OF CONWAY SPRGS,KS
+WARD, JACK b: 1926 in LAKEHURST, NEW JERSEY? m: August 1949 in WINFIELD, KS., PRESBYTERIAN CHURCH
8 WARD, DEBRA, ADOPTED b: February 5, 1955
7 GRIMM, GLENN HAROLD b: August 22, 1926 in ON FARM,SE OF CONWAY SPRGS, KS d: in 1990 C.S,KS.
+SNEED, RAMA (JERRY) b: April 1930 in CONWAY SPRINGS, KS. m: August 22, 1949 in PHOENIX, AZ.
8 GRIMM, STEVEN b: February 5, 1950
8 GRIMM, TERRI
8 GRIMM, DOUGLAS b: 1959
8 GRIMM, ROBERT b: 1965
7 GRIMM, WAYNE MELVIN b: September 13, 1928
7 GRIMM, CLYDE RICHARD b: March 5, 1932
8 MARRIED, NEVER
7 GRIMM, DON ALDEN b: June 7, 1934 in ON FARM, CONWAY SPRINGS, KS. d: in 1990, GOLETA, CA.
+JOHN, ELAINE b: 1933 in ARGONIA, KS m: August 1954 in ARGONIA, KS
8 GRIMM, SHARON
8 GRIMM, DAVID
6 GRIMM, RUTH IRENE b: 1900 in MEDFORD, OKLA. d: 1976 in PRESCOTT,ARIZ., CALDWELL CEMETERY
+W.FRAZIER, FERN b: 1899 in CALDWELL, KANS. m: August 3, 1921 in WICHITA,KANS d: 1969 in CALDWELL, KANS., CALDWELL CEMETERY
7 FRAZIER, DEAN
+CYNTHIA
8 CHILDREN, 6
7 FRAZIER, PHYLLIS b: 1923 in CALDWELL, KS. d: in 1990, PRESCOTT,ARIZ.
+KISER, DAVID m: 1945 in CALWELL, KS., METHODIST CHURCH d: Abt 1987 in PRESCOTT, ARIZONA
8 KISER, RICK
8 KISER, KAREY
8 KISER, KELLY b: 1950
8 KISER, KIM
8 KISER, KARA
7 FRAZIER, STANLEY b: May 30, 1931 d: in 1990.PRESCOTT, AZ.
+DILLON, RHODA b: 1936 m: August 22, 1955 in LAWRENCE, KS.,METHODIST CHURCH
8 FRAZIER, LISA b: 1957
8 FRAZIER, PHILLIP b: 1961
8 FRAZIER, LAURIE b: 1970
6 GRIMM, MILTON b: Abt 1902 d: Abt 1941 in DEMING,NEW MEXICO
+UNK, MYRTLE b: April 20, 1907 d: November 5, 1990 in LINCOLN, KS.,DEMING, NEW MEXICO
7 GRIMM, GRACE b: October 25, 1936 d: in 1990, LINCOLN, KS.
+HOLMAN, ROBERT
8 HOLMAN, BOBBY b: 1961
8 HOLMAN, ROGER b: 1962
8 HOLMAN, ROYCE b: 1963
8 HOLMAN, MICHAEL b: 1973
7 GRIMM, ROBERT (BOB)
+ d: in 1990 WICHITA, KS.
8 BOYS, 3, 1 DAU, 1 ST M
8 1BOY, 1 DAU, 2ND M
7 GRIMM, DORIS d: in 1990,AMARILLO, KS.
+ROBERTS, UNK
8 BOYS, 2, 1ST M
8 DAU, 1, 3RD M
7 GRIMM, BETTY d: in 1990 WICHITA,KS.
8 MARRIED, NEVER
6 b: in CALDWELL KANSAS
+BAKER, BERTHA EMMMA b: March 3, 1909 m: April 24, 1931 in CALDWELL, KANSAS d: December 4, 1982 in CALDWELL KANSAS
7 GRIMM, RETA MAXINE b: August 16, 1932 in CALDWELL, KANSAS
+TYLER, CHARLES m: 1952 in CALDWELL, KANSAS
8 GRIMM, CHARLES CLAYTON b: December 31, 1959
7 GRIMM, ANITA MARIE b: September 24, 1935
+TAYLOR, WALTER d: Abt 1986 in FAIRFAX, VA.
8 NONE
7 GRIMM, CHARLENE BERTHA b: December 12, 1941
+LOWE, ALFRED m: June 3, 1959 in CALDWELL, KANSAS
8 GRIMM, ANNE ELAINE b: January 3, 1960
6 b: in CALDWELL ,KANSAS

..... +COTTLE, GLADYS LOIS b: June 26, 1913 m: May 20, 1934 in CALDWELL,KANSAS,FERN FRAZIER HOME
..... 7 GRIMM, KARL MELVIN b: April 7, 1935
..... +STRUBLE, DARLENE m: January 29, 1955 in CALDWELL,KANSAS
..... 8 GRIMM, DEBRA RENEA b: September 26, 1957
..... 7 GRIMM, KEITH ELDON b: September 29, 1937
..... 6
..... 5 FISHER, HOWARD EDISON b: October 7, 1880 in DANVILLE, KS. d: July 24, 1948 in ROCKDALE, TX.
..... +HOLLOWELL, MARIE MAUDE b: September 18, 1885 in KOKOMO,INDIANA m: Abt 1903 in DANVILLE, KS. d: February 26, 1960 in ROCKDALE, TX.
..... 6 FISHER, ELDRED E. b: August 7, 1904 in DANVILLE, KS. d: July 22, 1964 in ROCKDALE, TX
..... +PARKER, THELMA m: November 27, 1934
..... 7 FISHER, RICHARD ELDRED d: June 17, 1988
..... +BLUBAUGH, PAT m: September 1957
..... 8 FISHER, DEBRA ANN
..... +PATTERSON, KENT
..... 9 PATTERSON, CONAR
..... *2nd Husband of DEBRA ANN FISHER:
..... +SIMS, RANDY
..... 9 SIMS, LEIGHA WHITNEY
..... 9 SIMS, WESTON DABNEY
..... 8 FISHER, LYNETTE MARIE
..... +DAVIDSON, WILLIAM (DEWEY)
..... 9 DAVIDSON, SHELBY LEE b: February 1994
..... 8 FISHER, CHRISTOPHER MICHAEL
..... +BUSH, KENDRA
..... 7 FISHER, LINDA KAY
..... +SHEARON, BOB
..... 8 KATE
..... *2nd Husband of LINDA KAY FISHER:
..... +MARTIN, LONNIE m: 1960 d: 1962
..... 8 MARTIN, JERRY LEE
..... +SHELIA
..... 9 MARTIN, JENNIFER
..... 9 MARTIN, JACOB LEE
..... 8 MARTIN, TERESA SUE
..... +ORAUD, JEFF
..... 9 ORAUD, TAMMY
..... *3rd Husband of LINDA KAY FISHER:
..... +DROUHARD, JOE, JR. m: 1964
..... 8 DROUHARD, REX BARTHOLOMER
..... +DAVIDSON, JALINA
..... 8 DROUHARD, ROBERT ALVIN
..... +MARTIN, SHEILA
..... 9 DROUHARD, JENNIFER
..... 6 FISHER, ROLAND H. b: December 20, 1906 in DANVVILLE, KS d: June 2, 1961 in ROCKDALE, TX
..... +EILAND, THELMA m: 1946
..... 7 CHILDREN, NO
..... 6 FISHER, WAYNE H. b: May 21, 1908 in DANVILLE, KS. d: August 14, 1981 in BARKER TX.
..... +WENDLING, LUCILLE b: August 9, 1907 in BARKER,TX m: in BARKER,TX d: 1994 in BARKER,TX
..... 7 FISHER, PATRICA A. b: November 23, 1934 in SUGARLAND, TX d: July 21, 1991 in HOUSTON, TX,WOODLAWN CEM
..... +CALLAGHAN, PATRICK m: in DIV-1991
..... *2nd Husband of PATRICA A. FISHER:
..... +VAUGHN, JAMES
..... 8 VAUGHN, KATHYRN M.
..... +CRAWFORD, CHARLES
..... 9 CRAWFORD, TRAVIS
..... 9 CRAWFORD, ERIC
..... 9 (SS), STACY CRAWFORD
..... *2nd Husband of KATHYRN M. VAUGHN:
..... +ROYSTON, DAVID
..... 9 ROYSTON, JASON
..... 8 VAUGHN, LISA A.
..... +FRIZZELL, BILL
..... 9 FRIZZELL, KATIE
..... 9 FRISSELL, KENDALL
..... 8 VAUGHN, JAMES PATRICK b: April 21, 1960
..... +KRISTEN m: in DIV. -NO CHILDREN
..... 8 VAUGHN, GARRY W.
..... +KEYES, LISA m: December 9, 1989
..... 9 VAUGHN, GARRETT WAYNE b: April 17, 1992
..... 9 VAUGHN, TYLER JAMES b: April 6, 1994
..... 7 FISHER, JOHN HOWARD b: August 3, 1936 in SUGARLAND,TX
..... +JACKSON, CAROL
..... 8 FISHER, HOWARD WAYNE
..... *2nd Wife of JOHN HOWARD FISHER:
..... +GINA
..... 8 (SS), MICHELLE FISHER
..... 8 (SS), STEVAN FISHER
..... *3rd Wife of JOHN HOWARD FISHER:
..... +BARBARA b: November 27, 1944 in SUGARLAND,TX

8 FISHER, JOHN HOWARD, JR.
7 FISHER, LUWAYNE M. b: October 7, 1938 in SUGARLAND,TX
+DZIERNOWSKI, JAMES
8 A.DZIERNOWSKI, KEITH b: August 20, 1964 in SUGARLAND,TX
+HOLLY
9 DZIERNOWSKI, AMY
8 DZIERNOWSHI, TRACY A. b: November 1968 in SUGARLAND,TX
7 FISHER, CHARLOTTE b: November 17, 1941 in SUGARLAND,TX
+REICHERT, MELVIN b: July 4, 1934 in HOUSTON,TX
8 REICHERT, THAD G. b: September 2, 1964 in SUGARLAND,TX
+SERRIO, SHERRI
9 REICHERT, KELLY M.
8 REICHERT, MARTY R. b: September 20, 1965 in SUGARLAND,TX
8 REICHERT, TORI KAY b: July 9, 1968 in SUGARLAND,TX
8 REICHERT, CARLA IRIS b: September 8, 1981 in HOUSTON,TX
7 FISHER, RALPH W. b: August 9, 1944 in SUGARLAND,TX
+SALLY m: in DIV
*2nd Wife of RALPH W. FISHER:
+GOODSON, DIANE m: April 1968 in VIRGINIA BEACH,VA
8 FISHER, TODD b: March 25, 1969 in SUGARLAND,TX
*3rd Wife of RALPH W. FISHER:
+WERNER, JOAN m: June 1979 in HOUSTON,TX DIV-1984
8 FISHER, DUSTIN(DUSTY) JAMES b: February 10, 1981 in HOUSTON,TX
7 FISHER, BARBARA A. b: November 27, 1944 in SUGARLAND,TX
+WARD, DONALD m: in DIV
8 WARD, WESLEY
*2nd Husband of BARBARA A. FISHER:
+DONALDSON, BILL
6 FISHER, HARLEY W. b: March 31, 1910 in DANVILLE, KS d: February 6, 1960 in PASADENA, TX
+DEWALT, BOYCE m: 1933 d: February 6, 1989
7 FISHER, CYNTHIA DIANE
+ANGELICA, VINCENT
8 ANGELICA, JASON
8 ANGELICA, JARED
6 FISHER, MARCELLINE I. b: May 5, 1911 in DANVILLE, KS. d: in GONZALES,TX IN 1991
+PURDOM, CLIFFORD b: August 12, 1912 in BACA RATON,FL m: January 11, 1932 in FORT LAUDERDALE,FL d: April 14, 1972 in BURIED ROCKDALE,TX
7 PURDOM, ANITA L. b: October 10, 1941 in BOCA RATON,FL
+FOX, BRUCE b: March 27, 1943 in BURTON,TX m: May 5, 1962 in ROCKDALE,TX
8 FOX, TERESA(TERRI) L. b: March 8, 1963 in AUSTIN,TX
8 FOX, GINA K. b: December 5, 1965 in AUSTIN,TX
+BOZKA, GEORGE (BUBBA) m: April 23, 1988
9 BOZKA, LANDON T. b: April 25, 1990
7 PURDOM, SUSAN M. b: November 23, 1945 in WEST PALM BEACH,FL
+SULLIVAN, DAVID F. m: February 4, 1967 in HOUSTON,TX
8 SULLIVAN, DAVID ALLAN b: September 11, 1967 in TEXAS CITY,TX
+A.
9 SULLIVAN, ALEX
8 SULLIVAN, STEVEN PAUL b: March 9, 1970 in TEXAS CITY,TX
8 SULLIVAN, CHAD PURDOM b: February 10, 1974 in TEXAS CITY, TX
6 FISHER, CHARLES WELDON b: August 29, 1912 in DANVILLE KS. d: April 15, 1957 in B.RESTEVER MEMORIAL CEMETERY,BRYAN, TX.
+HIBBETTS, RUTH b: June 1, 1913 in MADISON CO,TX m: April 1938 in ALIEF,TX d: November 24, 1983 in BRYAN, TX
7 FISHER, MARY JANE b: April 15, 1942 in ORANGE, TX
+KATZ, TOVIA b: June 29, 1932 in TEL AVIV,ISRAEL m: February 2, 1973 in BRIDGETOWN,BARBADOS
8 KATZ, SUSAN JOY b: July 10, 1976 in SAN ANTONIO,TX
8 KATZ, JUDITH GAIL b: October 16, 1978 in BRYAN,TX
7 FISHER, THOMAS PATRICK b: January 19, 1944 in PASADENA,TX
+POE, MICHELE m: June 1961 in EASTLAND CO,TX DIV-1973 BRYAN,TX
8 FISHER, DEBORAH KAY b: January 19, 1963 in BRYAN,TX
+PATE, RAY m: August 22, 1983 in MAR 3, 1990
9 PATE, LUCAS b: November 19, 1985 in MADISONVILLE,TX
9 PATE, D'NAE b: March 29, 1989
8 FISHER, DENA LAURA b: March 20, 1965 in BRYAN,TX
8 FISHER, DONNA JILL b: April 4, 1968 in BRYAN,TX
*2nd Wife of THOMAS PATRICK FISHER:
+DALTON, DONNA b: October 26, 1955 in BROOKSVILLE,FL m: June 7, 1975 in BRYAN,TX
8 FISHER, CHRISTIE LYNN b: October 9, 1976 in BRYAN,TX
7 FISHER, NANCY CAROL b: February 14, 1946 in BRAZOS CO,TX
+HENRY, BOBBY LEE b: June 3, 1943 in BRAZOS CO,TX m: August 7, 1965 in BRYAN,TX
8 HENRY, JASON CLAY b: December 3, 1969 in TEMPLE,TX
8 HENRY, JOSH HARDIN b: June 7, 1973 in TEMPLE,TX
7 FISHER, ROBERT JACK b: August 2, 1948 in BRYAN,TX
+NEDBALEK, WYONA b: December 27, 1946 m: August 18, 1968 in BRYAN,TX
8 FISHER, CARY WEST b: May 10, 1970 in BRYAN,TX
8 FISHER, JANA b: May 19, 1972 in HUNTSVILLE,TX
8 FISHER, JAROD TREY b: January 14, 1976 in HUNTVILLE,TX
7 FISHER, CHARLOTTE ANNE b: June 9, 1952 in BRYAN,TX
+KARR, SPENCER LEE b: October 15, 1949 in GEORGETOWN,TX m: May 20, 1972 in BRYAN,TX
8 KARR, KIMBERLY ANNE b: June 11, 1974 in BRYAN,TX
8 KARR, AMY LEIGH b: April 11, 1978 in BRYAN,TX

..... 8 KARR, DOUGLAS CLAYTON b: August 15, 1983 in HUNTSVILLE,TX
..... 6 FISHER, ELECTA LUCILLE b: April 7, 1916 in WILMORE, KY. d: in ROCKDALE,TX.-1991
..... +EUBANKS, WILLIAM H.(BILL) b: November 4, 1911 in HIGH POINT,MISS. m: April 8, 1933 in HIGH POINT,MISS. d: August 10, 1989 in ROCKDALE, TX
..... 7 EUBANKS, BILLY L. b: March 29, 1934 in HIGH POINT,MISS. d: November 22, 1977 in HOUSTON,TX
..... +WARREN, JOYCE
..... 8 EUBANKS, REBA GAIL b: December 31, 1956 in TAIPOR,TX
..... 8 EUBANKS, ROGER DALE b: in CAMERON,TX
..... 7 EUBANKS, DAVID E.,SR b: July 26, 1935 in HIGH POINT,MISS
..... +CUBA, SUE b: September 8, 1945 in TAYLOR,TX m: Abt 1964 in TAYLOR,TX
..... 8 EUBANKS, MYRA b: January 6, 1965 in TAYLOR,TX
..... +NIEMANN, SCOTTY
..... 8 EUBANKS, DAVID E.,JR b: November 15, 1971 in TAYLOR,TX
..... 7 EUBANKS, DONALD R. b: August 3, 1939 in HIGH POINT,MISS
..... +SUTHERLAND, SHARON b: September 5, 1939 in LEVELAND,TX m: April 28, 1961
..... 8 L.EUBANKS(A), DERRILL b: September 25, 1955 in ODESSA,TX
..... +WARREN, JUDY b: July 11, 1955 in HOUSTON,TX
..... 9 EUBANKS(S), JASON b: April 5, 1976 in HOUSTON,TX
..... 9 EUBANKS, CASEY b: March 26, 1981 in HOUSTON,TX
..... 9 EUBANKS, CARLEY ANN b: June 24, 1984 in HOUSTON,TX
..... 8 EUBANKS, DANA M. b: June 24, 1964 in ODESSA,TX
..... 6 FISHER, RUTH L. b: August 9, 1917 in WILMORE, KY d: October 2, 1962 in B. SALTY CEMETERY, THORNDALE,TX
..... +YOUNGBLOOD, HUBERT DENSLEY b: August 5, 1914 in YOUNGBLOOD,ALA m: 1935
..... 7 YOUNGBLOOD, HUBERT D. (CHICK),JR. b: June 11, 1936 in SAN ANTONIO,TX
..... +ADAMS, EARLINE
..... *2nd Wife of HUBERT D. (CHICK) YOUNGBLOOD,JR.:
..... +SEELIG, JOYCE b: November 27, 1938 in THORNDALE,TX m: 1953 in THORNDALE,TX
..... 8 YOUNGBLOOD, BECKY KAY b: September 18, 1955 in CAMERON,TX
..... +DEASON, RANDY m: in DIV -1982
..... 9 DEASON, CLINTON LEE b: May 15, 1980 in HOUSTON,TX
..... *2nd Husband of BECKY KAY YOUNGBLOOD:
..... +STEPHENS, LEROY m: February 29, 1992
..... 8 YOUNGBLOOD, VICKI LYNN b: December 15, 1957 in CAMERON,TX
..... +HOBBS, JOE m: 1974 in ROCKDALE,TX DIV-1976
..... 9 HOBBS, BILLY JOE b: January 14, 1974 in TEXAS,TX
..... *2nd Husband of VICKI LYNN YOUNGBLOOD:
..... +WISENESKI, RICHARD m: November 1986 in DIV -1994
..... 9 WISENSKI, RYLEE b: June 27, 1987
..... 8 YOUNGBLOOD, SHARON RUTH b: February 5, 1960 in CAMERON,TX
..... +MCCLERRAN, MIKE m: March 1978 in DIV 1979
..... 9 MCCLERRAN, JENNIFER b: July 11, 1977 in ROCKDALE,TX
..... *2nd Husband of SHARON RUTH YOUNGBLOOD:
..... +MACIK, BENNETT m: April 23, 1994
..... 8 YOUNGBLOOD, LISA GAIL b: July 16, 1961 in CAMERON,TX
..... 8 YOUNGBLOOD, JAMES RAY b: January 3, 1962 in CAMERON,TX
..... +LAGRONE, SHARON m: in DIV
..... *2nd Wife of JAMES RAY YOUNGBLOOD:
..... +HILTON, JANNA b: December 30, 1966 m: July 21, 1990
..... 9 YOUNGBLOOD, MORGAN LEE b: July 4, 1991
..... 9 YOUNGBLOOD, LENZIE RAY b: July 4, 1991
..... 8 YOUNGBLOOD, MICHAEL WAYNE b: April 4, 1964 in CAMERON,TX
..... +SUSAN m: 1986
..... 7 YOUNGBLOOD, MARY ELIZABETH(SISSY) b: February 24, 1938
..... +WILLIAMS, LARRY MONROE b: March 13, 1937 m: July 14, 1956
..... 8 WILLIAMS(A), SERENA LYNN b: October 28, 1965
..... +BURD, A.
..... 9 BURD, LARRY JOSEPH b: June 30, 1987
..... 9 BURD, MICHAEL LANCE b: March 22, 1989
..... *2nd Husband of SERENA LYNN WILLIAMS(A):
..... +CULBERTSON, A. II m: 1990
..... 9 CULBERTSON, ROBERT LAWRENCE III b: December 14, 1990
..... 8 WILLIAMS(A), LARRY SCOTT b: January 4, 1968
..... +BEYMER, KELLI MELISSA m: October 1, 1990
..... 9 WILLIAMS, JONATHAN CHASE
..... 7 YOUNGBLOOD, JAMES ROY b: November 7, 1939 d: August 1940
..... 6 FISHER, MARTHA L . b: November 27, 1918 in MACON, MISS. d: January 21, 1982 in KERRVILLE, TX.
..... +HOUSER, FINIS m: 1937
..... 7 HOUSER, ROBERT WAYNE d: July 30, 1982 in PASADENA,TX
..... +BENTON, MELBA
..... 8 HOUSER, DAVID
..... *2nd Wife of ROBERT WAYNE HOUSER:
..... +JACKSON, CAROL m: in DIV
..... 8 HOUSER, ROBIN
..... 7 HOUSER, CHARLES VERNON
..... +HOUSER, ROSE
..... 8 HOUSER, CHARLES V., JR.
..... 8 HOUSER, MISTY LOUISE
..... *2nd Husband of MARTHA L . FISHER:
..... +HEREFORD, CLARENCE m: Abt 1941 in CORPUS CHRISTI,TX
..... 7 HEREFORD, CLARENCE, JR. b: March 27, 1943 d: August 26, 1989 in B. SALTY CEMETERY,THORNDALE,TX

..... +MORRISON, NANCY m: Abt 1971 in ALBUQUEQUE,NM DIV -ABT 1974
..... 8 HEREFORD, KATIE ELAINE b: August 27, 1972
..... *2nd Wife of CLARENCE HEREFORD, JR.:
..... +MCVEIGH, (TONI)ALICE m: December 20, 1976 in BAMBURY,OXON,ENGLAND
..... 8 HEREFORD, JOHN b: September 26, 1978 in CLOVIS,NM
..... 7 HEREFORD, MARY d: November 5, 1973 in MURDERED,CHILDREN ADOPTED BY HIS SISTERS?
..... +FORD, JAMES
..... 8 FORD, BRIAN
..... 8 FORD, CHRISTY
..... 6 FISHER, RALPH WARREN b: December 31, 1919 in WILMORE, KY. d: December 29, 1934 in ALIEF, TX.
..... 6 FISHER, WILLIAM FRANKLIN b: March 27, 1922 in MACON, MISS. d: August 30, 1968 in ROCKDALE, TX. B.SALTY CREEK CHURCH CEM
..... +COOK, IMOGENE b: July 27, 1926 in FT. WORTH,TX m: December 21, 1943 in ALIEF,TX
..... 7 FISHER, JERRY LYNN b: April 4, 1945 in SUGARLAND,TX d: October 6, 1980 in THORNDALE,TX-B. ST.PAUL'S CEMETERY
..... +BIAR, DONNA b: December 6, 1946 in TAYLOR,TX m: May 15, 1965 in THORNDALE,TX
..... 8 FISHER, BRIAN KEITH b: May 20, 1966 in TAYLOR,TX
..... +FLUKER, MICHELLE RENEE b: March 9, 1967 in HOUSTON,TX m: June 10, 1989 in THORNDALE,TX
..... 8 FISHER, TERRY LYNN b: November 3, 1967 in TAYLOR,TX
..... +WERCHAN, BETHANY b: October 21, 1967 in (HUTTO ?)TAYLOR,TX m: October 24, 1992 in THORNDALE,TX
..... 8 FISHER, JASON DALE b: June 28, 1970 in TAYLOR,TX
..... +HAMPTON, MILLETTE SUZANNE b: October 31, 1968 in AUSTIN,TX m: July 18, 1992 in THORNDALE,TX
..... 9 FISHER, WESTON KEITH b: December 25, 1991 in TEMPLE,TX
..... 7 FISHER, JAMES EDWARD b: November 14, 1947 in SALTY ,TX
..... 7 FISHER, LARRY JOE b: March 8, 1951 in SALTY,TX
..... +PATSCHKE, JENNIFER b: February 22, 1952 in TAYLOR,TX m: July 10, 1970 in THORNDALE,TX
..... 8 FISHER, KRISTIE DAWN b: August 11, 1971 in TAYLOR,TX
..... 8 FISHER, BILLIE JO b: June 26, 1975 in TAYLOR,TX
..... 8 FISHER, ADAM KEAN b: June 4, 1977 in TAYLOR,TX
..... 7 FISHER, WILLIAM KEITH b: August 29, 1956 in ROCKDALE,TX
..... +LUETGE, DEBRA b: January 11, 1957 in ROCKDALE,TX m: November 8, 1975 in ROCKDALE,TX
..... 8 FISHER, KELLY RENEE b: November 28, 1978 in TEMPLE,TX
..... 8 FISHER, COLBY KEITH b: January 13, 1981 in TEMPLE,TX
..... 6 FISHER, (BETTY) ELIZABETH M. b: November 23, 1923 in MACON,MISS
..... +EARMAN, WILLIAM KENNETH b: February 11, 1921 in OKLA CITY,OK m: 1945
..... 7 EARMAN, KAREN RENAY b: October 4, 1947 in HOUSTON,TX
..... +HEFLIN, JACK RONALD b: July 8, 1947 m: 1968 d: May 1, 1981
..... 8 HEFLIN, RAYMOND DILLARD b: May 18, 1971 in McALLEN,TX
..... 8 HEFLIN, HEATHER RENAY b: July 29, 1975 in MT.VERNON,TX
..... 7 EARMAN, KENDA KAY b: January 11, 1950 in AUSTIN,TX
..... +HEJL, ALLLEN b: December 29, 1949 in TAYLOR,TX m: February 20, 1971 in -DIV. 1995
..... 8 HEJL, KERRY DANETTE b: September 18, 1975 in GARLAND,TX
..... 8 HEJL, KELLI DEANN b: December 23, 1980 in HENDERSON,TX
..... 7 EARMAN, WILLIAM K., JR. b: December 31, 1953 in CAMERON,TX
..... +GING, GAIL b: December 7, 1952 in ELGIN,TX m: November 27, 1976
..... 8 EARMAN, JUSTIN GLEN b: July 4, 1980 in PITTSBURG,TX
..... 8 EARMAN, BRANDON MICHAEL b: September 26, 1988
..... 5 FISHER, GRACE MAUD b: April 26, 1885 in DANVILLE,HARPER CO,KS d: March 11, 1928 in DANVILLE, KANSAS CEMETERY
..... +HUMBERT, HOMER ROBERT b: April 1, 1884 in WINFIELD,COWLEY CO,KS m: January 10, 1906 in DANVILLE,KS d: October 5, 1952 in WICHITA KS-B. DANVILLE.KS CEMETERY
..... 6 HUMBERT, WENDELL OLIVER b: January 6, 1907 in DANVILLE HARPER CO,KS d: May 24, 1968 in WELLINGTON,KS.B-HARPER,KS CEMETERY
..... +GALLOWAY, THELMA RUTH b: April 28, 1907 in NEAR HARPER,HARPER CO,KS m: October 9, 1929 in ANTHONY,HARPER CO,KS d: September 30, 1989 in CONWAY SPRINGS,KS-B.HARPER,KS CEMETERY
..... 7 HUMBERT, HAROLD ROBERT b: August 13, 1932 in ANTHONY,HARPER CO,KS d: December 21, 1991 in ANTHONY,KS-HARPER,KS CEMETERY
..... +JACOBS, WANDA LOU b: January 18, 1936 in HARPER, HARPER CO,KS m: March 16, 1952 in WICHITA,KS
..... 8 HUMBERT, KANDACE JO b: October 14, 1952 in ANTHONY,KS
..... +CLARK, JAMES LEROY b: October 24, 1950 in WELLINGTON,KS m: December 5, 1973 in NARDIN,OKLA
..... 9 CLARK, JEFFREY LEE b: April 25, 1974 in WELLINGTON,KS
..... 9 CLARK, KELLI JO b: February 11, 1979 in WELLINGTON,KS
..... 8 HUMBERT, JOY ELAINE b: August 18, 1955 in ANTHONY,HARPER CO,KS
..... +DYCK, JOHN EMIL b: June 27, 1952 in WICHITA,KS m: April 16, 1976 in WICHITA,KS
..... 9 DYCK, DARRICK AARON b: August 18, 1955 in DALLAS,TX
..... 9 DYCK, KAYLA JONELLE b: May 30, 1985 in WICHITA,KS
..... 8 HUMBERT, WENDELL ROBERT b: November 19, 1956 in WELLINGTON,KS
..... +LOWE, MELODY m: in DIV.
..... 6 HUMBERT, ANITA ANN b: May 23, 1908 in CALDWELL, SUMNER CO,KS d: November 8, 1989 in WHITTIER,ROSE HILL CEMETERY,CA
..... +SCHRUBEN, MAURICE ELMER b: December 18, 1910 in DRESDEN,SHERIDAN CO,KS m: June 3, 1934 in HOXIE,KS -DIV-1979 d: May 21, 1990 in HOXIE,KS-B. ATWOOD,KS CEMETERY
..... 7 SCHRUBEN, CHERYL ANN b: June 15, 1936 in MANHATTAN,RILEY CO,KS d: July 8, 1988 in WHITTIER,ROSE HILL CEMETERY,CA
..... +MUELLER, DONALD m: June 29, 1959 in WHITTIER,CA- DIV.
..... 8 MUELLER(A), LAURIE ANN b: October 5, 1966
..... +SUTHERLAND, A.
..... 7 SCHRUBEN, MAURICE DEAN b: March 13, 1939 in MANHATTAN,RILEY CO,KS d: in RT#1 LUNENBERG,VERMONT,05906
..... +VEITHER, MARY AGNES b: 1944 in TORRANCE,CA m: January 28, 1965 in LAONG BEACH,CA
..... 8 SCHRUBEN, JAMES DEAN b: March 13, 1966 in LONG BEACH CA
..... 8 SCHRUBEN, KEVIN ERIN b: June 8, 1970 in FRESNO,CA
..... +WARD, PAMELA KAY b: July 1, 1972 in HAMMOND,IN m: November 2, 1991 in EL CAJON,SAN DIEGO CO.,CA
..... 9 SCHRUBEN, REBECCA VIRGINIA b: October 22, 1992 in OCEANSIDE,CA
..... 8 SCHRUBEN, TIMOTHY b: June 18, 1975 in DOVER,NH
..... 7 SCHRUBEN, SIBYL KATHLEEN b: September 18, 1945 in MANHATTAN, RILEY CO,KS
..... +ORME, LESTER EDGAR b: January 17, 1947 in EUGENE,OR m: July 17, 1966 in FT. GARDEN,FL, DIV. CHICO,1981

..... 8 ORME, EVELYN CHRISTINE b: February 14, 1967 in WHITTIER,CA
..... 8 ORME, KIMBERLEY ANN b: November 17, 1970 in WHITTLER,CA
..... *2nd Husband of SIBYL KATHLEEN SCHRUBEN:
..... +STAPLES, JOHN m: 1983 in DIVORCED 1990
..... 7 SCHRUBEN, WILMA NELL b: September 3, 1947 in COTTONWOOD,AZ
..... +COVINGTON, RICHARD TUNNICLIFF b: November 20, 1946 in SO. PASADENA,CA m: April 3, 1971 in LAGUNA BEACH,CA DIV. 1982
..... 8 COVINGTON, ALLISON TUNNICLIFF b: January 29, 1976 in PASADENA,CA
..... *2nd Husband of WILMA NELL SCHRUBEN:
..... +PAEGLE, THOM b: September 3, 1947 in CULVER CITY,CA m: August 17, 1984 in MONROVIA,CA
..... 8 PAEGEL, THOMAS WOLFGANG b: December 30, 1987 in GLENDORA,CA
..... 6 HUMBERT, SIBYL MAUD b: September 21, 1911 in SEALY,HARRIS CO,TX
..... +KOONTZ, OTHO MERTON b: February 17, 1910 in KINSLEY,KS m: February 17, 1934 in JETMORE,KS
..... 7 KOONTZ, SUE ANN b: April 5, 1946 in WICHITA,KS
..... +BOWERSOX, JOHN m: December 30, 1967 in BAKERSFIELD,CA -MAIDEN NAME BACK-1977
..... 7 KOONTZ, HAL MERTON b: June 11, 1949 in WHITTIER,CA
..... +KENISTON, MARGARET ELAINE b: November 24, 1950 in BAKERSFIELD,CA m: June 4, 1972 in BAKERSFIELD,CA
..... 8 KOONTZ, DAVID HAL b: July 4, 1979 in BAKERSFIELD,CA
..... 8 KOONTZ, STEPHEN PHILIP b: July 19, 1983 in BAKERSFIELD,CA
..... 6 HUMBERT, HOWARD FRANKLIN b: December 10, 1914 in BARKER,HARRIS CO,TX d: May 28, 1978 in WELLINGTON,SUMNER CO,KS
..... +DUSENBURY, MARCELYN IVA b: December 18, 1914 in ANTHONY,HARPER CO,KS m: May 8, 1935 in ENID,OK
..... 7 HUMBERT, DONALD WAYNE b: December 17, 1935 in HARPER,HARPER CO,KS
..... +DRESSLER, RAE HELEN b: September 9, 1937 in LYONS,RICE CO,KS m: June 2, 1957 in LYONS,RICE CO,KS - DIV.
..... 8 HUMBERT, NANCY DARLENE b: August 10, 1958 in WELLINGTON,SUMNER CO,KS
..... +WILSON, TAD BEAR b: November 21, 1957 in DENVER,CO m: October 23, 1977 in WELLINGTON,KS 1981
..... 9 WILSON, MIRANDA JENNIFER b: October 10, 1978 in WESTMINSTER,CO
..... 8 HUMBERT, MAXINE ANN b: February 16, 1960 in WELLINGTON,SUMNER CO,KS
..... +BRANSON, KEITH RICHARD b: July 14, 1960 in WELLINGTON,KS m: December 28, 1982 in WELLINGTON,KS
..... 9 BRANSON, ELLIOT RICHARD b: May 12, 1990 in CHAMPAIGN,IL
..... 8 HUMBERT, GLENDA RUTH b: December 19, 1962 in WELLINGTON,SUMNER CO,KS
..... +GILPIN, GARY b: January 30, 1939 in GRAND ISLAND,NEB m: August 17, 1991 in MANHATTAN,RILEY CO,KS
..... *2nd Wife of DONALD WAYNE HUMBERT:
..... +SHRINER, MARILYN m: 1985
..... 7 HUMBERT, VADA RUTH b: February 22, 1938 in WELLINGTON,SUMNER CO,KS
..... +DAY, ARLIS EUGENE b: February 24, 1932 in WELLINGTON,KS m: August 5, 1956 in WELLINGTON,KS
..... 8 DAY, LINDA JO b: March 13, 1958 in WELLINGTON,SUMNER CO,KS
..... +BASHAM, PATRICK CLAIR b: September 29, 1961 in WICHITA,KS m: April 2, 1982 in WELLINGTON,KS
..... 9 BASHAM, ANGELA CHRISTINE b: March 14, 1983 in WICHITA,KS
..... 9 BASHAM, JENNIFER ANNE b: January 15, 1986 in KANSAS CITY,JACKSON CO,MO
..... 9 BASHAM, STACI DAHY b: December 16, 1988 in WICHITA,KS
..... 8 DAY, LAURINDA KAE b: May 29, 1959 in WELLINGTON,SUMNER CO,KS
..... +HEIMSOTH, ELTON ANDREW b: June 19, 1959 in CLINTON,MO m: May 20, 1979 in LEE'S SUMMIT,MO DIV.1987
..... 9 HEIMSOTH, NICHOLAS LEE b: August 8, 1979 in KANSAS CITY,JACKSON CO,MO
..... 9 HEIMSOTH, MICHELLE LEE b: June 23, 1982 in KANSAS CITY,JACKSON CO,MO d: January 4, 1987 in FLORAL HILLS CEMETERY,LEE'S SUMMIT,MO
..... 8 RENEE'DAY, CYNTHIA b: May 23, 1961 in WELLINGTON,SUMNER CO,KS
..... +BIBLE, TRENT ALAN b: August 26, 1959 in WICHITA,KS m: January 26, 1980 in WELLINGTON,KS
..... 9 BIBLE, BRETT ALAN b: April 7, 1981 in WELLINGTON,KS
..... 9 BIBLE, BRYANA ReNEE' b: October 8, 1982 in WELLINGTON,KS
..... 9 BIBLE, BRIAN MICHAEL b: January 5, 1987 in WICHITA,KS
..... 7 HUMBERT, KAY LOUISE b: October 5, 1942 in WELLINGTON,SUMNER CO,KS
..... +MILLS, ARMON LeROI b: August 4, 1940 in WICHITA,KS m: June 6, 1960 in WELLINTON,KS -DIV.
..... 8 MILLS, KATHRYN KAYLENE b: November 12, 1964 in WICHITA,SEDGWICH CO,KS
..... +LAWRENCE, SHAWN DALE b: February 18, 1970 in WICHITA,KS m: May 26, 1990
..... 8 MILLS, MARNIE ANN b: July 2, 1968 in WICHITA,KS
..... 6 HUMBERT, WILMA VIVIAN b: July 15, 1918 in DANVILLE,HARPER CO,KS
..... +PRESTON, HARRY MERLE b: November 27, 1913 in PITTSBURG,KS m: August 22, 1943 in WICHITA,SEDGWICH CO,KS d: July 21, 1970 in SALINA,KS-B.HILLCREST PARK,BAKERSFIELD,CA
..... 5 FISHER, WILLIAM FRANKLIN b: March 27, 1889 in DANVILLE,KS d: January 10, 1950 in WARRENSBURG, MO.
..... +VAUGHN, MAUDE ELIZABETH b: July 17, 1894 in NEWLIN, TX. m: March 24, 1914 in WINFIELD,KS d: 1972 in WARRENSBURG, MO.
..... 6 FISHER, LUTHER HOWARD b: September 6, 1920 in BROOKSVILLE,MS. d: May 6, 1962 in BOONEVILLE,MO.
..... +WEAVER, MAJORIE GERALDINE b: April 20, 1920 in RUTHAVEN,IA. m: June 19, 1941 in GLENDALE,CA.
..... 7 FISHER, RONALD HOWARD b: September 11, 1944 in INDEPENDENCE,MO. d: October 20, 1988 in WARRENSBURG, MO
..... +MAJORIE
..... 8 CHILDREN, 3
..... *2nd Wife of RONALD HOWARD FISHER:
..... +MURRAY, REBECCA LYNNE b: 1946 m: Abt 1966 d: 1970 in WARRENSBURG,MO
..... 8 CHILDREN, NO
..... 7 FISHER, REBECCA LYNN b: September 24, 1949 in INDEPENDENCE, MO.
..... +BLACKBURN, A.
..... 7 FISHER, WILLIAM FRANK b: March 27, 1959 in BOONVILLE,MO.
..... 6 FISHER, HUBERT ARTHUR b: November 20, 1921 in BROOKSVILLE,MI.
..... +DEL HERROLD, BONNA b: July 30, 1926 in URICH,MO m: October 21, 1945 in KANSAS CITY, MO.
..... 7 FISHER, LINDA CAROLE b: October 23, 1946 d: in 22 SHADY HOLLOW DR, EUREKA,MO
..... +MILLER, DAVID
..... 7 FISHER, HUGH HERROLD b: May 3, 1948 in WARRENSBURG,MO
..... +JULIUS, CAROLYNN RAE b: December 16, 1947 in ST. LOUIS,MO m: June 7, 1969 in ST. LOUIS,MO
..... 8 FISHER, AMY KIRSTEN b: June 1, 1972 in WARRENSBURG,MO
..... 8 GUARDIANS), CHRISTOPHER MARTIN KEYES (LEGAL b: November 28, 1969 in ALASKA d: in LIVED WITH FISHERS SINCE SEPT 1982
..... +KELLY m: October 1992
..... 9 JAY, BRANDON b: January 4, 1988

..... 9 KRYSTAL b: February 14, 1986
..... 7 FISHER, STEPHEN WILLIAM b: May 3, 1948 in WARRENSBURG,MO d: May 4, 1948 in WARRENSBURG,MO
..... 7 FISHER, TED WILLIAM b: December 4, 1949 in WARRENSBURG,MO
..... +WALKER, PATRICIA JOANN m: October 1, 1972 in WARRENSBURG,MO
..... 8 FISHER, TRENT
..... 8 FISHER, TROY
..... 6 FISHER, STANLEY DALE b: April 19, 1925 in BROOKSVILLE, MI. d: February 21, 1985 in SEDALIA,MO.,BURIED WARRENSBURG,MO
..... +FOREMAN, SALLIE ETTA b: December 13, 2928 in KANSAS CITY, MO. m: August 28, 1949 in WARRRENSBURG, MO.
..... 7 FISHER, ELIZABETH IRENE b: April 5, 1951 in SEDALIA,MO.
..... +REID, TERRRY ALLEN m: August 13, 1973 in SEDALIA,MO
..... 8 REID, DAVID ALLEN b: December 14, 1975 in SEDALIA, MO
..... 8 REID, JONATHAN RYAN b: February 6, 1980 in SEDALIA, MO
..... 7 FISHER, STEPHANIE ANN b: April 19, 1954 in KANSAS CITY, KS.
..... +STARKS, RICHARD STANLEY m: June 20, 1981 in SEDALIA, MO
..... 8 STARKS, EHREN STANLEY b: April 12, 1982
..... 8 STARKS, ANDREA LAYNE b: May 12, 1985 in OVERLAND PARK, KS
..... 5 FISHER, INFANT SON b: August 31, 1891 in DANVILLE,KS d: December 14, 1891 in DANVILLE,KS CEMETERY
..... 4 FISHER, VIRGINA BELL b: June 10, 1851 in MASON CO. W.VA. d: June 10, 1851 in MASON CO. W.VA., WHITE CHURCH CEMETERY
..... 4 FISHER, JACOB WILLIAM (JAKE) b: July 5, 1852 in MASON CO,W.VA HOMESTEAD d: March 24, 1942 in CONWAY SPRGS,KS, BURIED ARGONIA,KS CEM.
..... +JONES, REGINA VIRGINIA b: January 8, 1858 in DEKALB CO., MO. m: October 29, 1879 in BAPT.CHURCH,GRAHAM STATION, MASON CO,W.VA. d: October 23, 1930 in CONWAY SPRGS,KS. BURIED ARGONIA,KS CEM.
..... 5 FISHER, LETTIE VIRGINIA b: July 18, 1880 in LETART,MASON CO., W.VA. d: June 12, 1962 in ARKANSAS CITY,KS, IN ARGONIA, KS CEMETERY
..... +CRITES, DAVID FRANKLIN b: March 25, 1877 in GARRISON, IOWA d: July 16, 1960 in ARGONIA,KS, IN ARGONIA, KS CEMETERY
..... 6 CRITES, EVA LETTIE b: October 17, 1901 in ARGONIA, KS d: 1991 in ARGONIA,KS
..... +SWINGLE, FREDDIE ALTON b: September 25, 1900 in BYRON, OK. m: December 27, 1919 in ANTHONY, KS d: 1990 in ARGONIA,KS
..... 7 SWINGLE, EVERETT GRANT
..... 7 SWINGLE, ALVIN LAWRENCE b: September 4, 1922
..... +NEWBERRY, HAZEL MAY b: October 29, 1922 m: January 10, 1942
..... 8 SWINGLE, CONNIE JEAN b: June 29, 1949
..... +BRUNGARDT, FRED b: March 16, 1949 m: June 6, 1970
..... 9 BRUNGARDT, RENEE ANN b: March 2, 1973
..... 8 SWINGLE, RONNIE ALLEN b: May 1, 1953
..... 7 SWINGLE, MYRLE AUDINE
..... 7 SWINGLE, BETTY JEAN b: January 24, 1930
..... +TATON, OLEN LEROY b: April 6, 1928 m: September 4, 1948
..... 8 TATON, LINDA DIANNE b: July 5, 1950
..... +MCINTIRE, WILLIAM A. b: November 19, 1950 m: August 22, 1953
..... 9 MCINTIRE, ANDREW OLEN b: June 10, 1971
..... 8 TATON, NOLEN GENE b: October 22, 1953
..... 7 SWINGLE, MARY LOU b: April 28, 1932
..... +VOGE, CHARLES ROSS b: August 7, 1928 m: November 22, 1950
..... 8 VOGE, SUSAN CHARLENE b: July 11, 1951
..... +BOOTH, DAVID ALLEN b: August 27, 1949 m: June 19, 1969
..... 9 BOOTH, JOHN ALLEN b: August 5, 1972
..... 8 VOGE, CHRISTINA LOU b: February 15, 1953
..... 8 VOGE, MYRA ANNETTE b: April 1, 1956
..... 8 VOGE, LORI JANE b: September 3, 1960
..... 8 VOGE, JOAN COLLETTE b: February 26, 1966
..... 8 VOGE, CHARLES ROSS II b: July 16, 1968
..... 6 CRITES, CLARANCE b: November 1, 1910 in ARGONIA,KS d: November 19, 1912 in ARGONIA,KS
..... 6 CRITES, LEOTA BELLE b: July 21, 1912 in ARGONIA,KS. d: August 14, 1923 in ARGONIA,KS.
..... 5 FISHER, DONALLY H. b: October 29, 1881 in LETART,MASON CO,WVA d: April 4, 1898 in ARGONIA,KS
..... 5 FISHER, ADRIAN B. b: January 24, 1883 in LETART,W VA d: September 18, 1978 in CONWAY SPRGS, KS , C.S. CEMETERY
..... +MILLENDER, JOHN LUTHER b: January 27, 1883 m: January 20, 1910 d: February 16, 1920
..... 6 MILLENDER, WILLIAM B. b: April 6, 1911
..... 6 MILLENDER, REGINA FAYE b: March 4, 1912 in CHEROKEE, OK
..... +CAMPBELL, LEROY W. m: October 8, 1932
..... 7 CAMPBELL, STANLEY LEROY d: in DIED AFTER A FEW MOS.
..... 7 CAMPBELL, DAVID LEE b: April 24, 1938 d: July 1962
..... 7 CAMPBELL, JOHN COLEMAN b: September 6, 1945
..... +JOAN
..... 8 BLAINE
..... 6 MILLENDER, JOHNNIE OLIVER b: October 27, 1913 in CHEROKEE, OK
..... +CLARK, BETTY ELLEN b: October 29, 1921 in CONWAY SPRGS, KS m: June 8, 1941 d: March 15, 1989 in B. IN C.S.,KS CEMETERY
..... 6 MILLENDER, HAROLD JACOB b: April 6, 1915 in CHEROKEE, OK
..... +GOWEN, LOUISE b: April 1923
..... 7 MILLENDER, LUCILLE ANN b: April 19, 1948
..... 7 MILLENDER, ALICE JEAN b: July 5, 1946
..... 7 MILLENDER, HELEN JOYCE b: June 5, 1952
..... 6 MILLENDER, PAUL LAMONT b: January 18, 1919 in COLLINSVILLE,OK d: July 3, 1945 in B. AT C.S.,KS CEMETERY
..... +WILSON, MAXINE b: April 26, 1920
..... *2nd Husband of ADRIAN B. FISHER:
..... +SNEERINGER, JOSEPH b: October 22, 1881 m: August 16, 1925 in KS
..... 6 SNEERINGER, JOSEPHINE b: November 9, 1925
..... +MERCER, VERN WISE b: August 30, 1925 m: December 31, 1945 in CONWAY SPRINGS, KS d: July 16, 1966 in CONWAY SPRGS,KS
..... 7 MERCER, JOAN CAROL b: May 2, 1947
..... 7 MERCER, BRENDA KAY
..... 7 MERCER, RICHARD LEE b: March 1, 1951
..... 7 MERCER, STEVE ALLEN b: October 1952

..... 5 FISHER, CALLA LEOTA b: January 12, 1889 in LETART,MASON CO,W.VA. d: June 5, 1976 in BELLE PLAINE,KS-ARGONIA CEMETERY
..... +THOMPSON, WALTER IRWIN b: August 6, 1880 in ARGONIA,KS m: November 13, 1906 in ARGONIA,KS d: November 16, 1956 in CONWAY SPRGS,KS-ARGONIA CEMETERY
..... 6 THOMPSON, GWENDOLYN OPAL b: July 9, 1909 in ARGONIA,KS d: December 30, 1987 in BELLE PLAINE, KS.-BELLE PLAINE CEM
..... +SANDERS, PAUL ROBERT b: October 23, 1905 in CONWAY SPRINGS,KS m: November 25, 1928 in CONWAY SPRINGS,KS d: December 26, 1980 in WICHITA,KS-BELLE PLAINE CEM
..... 7 SANDERS, WALTER ROBERT b: April 18, 1930
..... 8 SANDERS, DEBORAH GWEN b: May 10, 1954
..... +MCULLOUGH, J.D. b: August 1954
..... 9 MCCULLOUGH, JENNIFER SUZANNA b: January 8, 1975
..... 9 JEAN, FARRAH b: June 12, 1976
..... 8 SANDERS, CAROL ANN b: August 8, 1955
..... +CARR, TOM
..... 9 CARR, REBECCA LYNN b: January 30, 1975
..... 9 CARR, SIMON WALTER b: August 24, 1976
..... 8 SANDERS, PAULA RIDDELL b: October 17, 1956
..... +RIDDELL, JERRY
..... 9 RIDDELL, MICAH b: June 9, 1979
..... 9 RIDDELL, AARON b: August 16, 1980
..... 9 RIDDELL, CARLY b: January 17, 1984
..... 8 SANDERS, DIANI SUE b: October 27, 1958
..... +WHITE, JOEL
..... 9 WHITE, ALANA b: September 10, 1985
..... 9 WHITE, CAITLIN b: May 6, 1987
..... 8 SANDERS, ELIZABETH b: January 28, 1965
..... +FULTON, CHARLES b: 1967
..... 9 FULTON, CHARLES b: October 1987
..... 9 FULTON, ANDREW b: January 27, 1989
..... 7 SANDERS, PAULA HOPE b: February 8, 1932 in BELLE PLAINE, KS.
..... +HAMILTON, RALPH CHARLES b: March 28, 1928 in BELLE PLAINE,KS m: December 31, 1949 in WELLINGTON,KS d: June 11, 1970 in BELLE PLAINE CEM
..... 8 HAMILTON, DAVID CHARLES b: December 29, 1951 in WICHITA,KS
..... +JENKINS, JANA KAY b: May 15, 1954 in KANSAS CITY MO. m: August 3, 1974 in BELLE PLAINE, KS
..... 9 HAMILTON, ASHLEY KAY b: December 20, 1979 in WICHITA,KS
..... 9 HAMILTON, AUSTIN CHARLES b: July 16, 1985 in WICHITA,KS
..... 8 HAMILTON, JOSEPH PAUL b: September 29, 1954 in WICHITA,KS
..... +HALINDE, MICHELLE LOUISE b: August 5, 1959 in KANSAS CITY, KS m: August 9, 1980 in MULVANE ,KS
..... 9 HAMILTON, NICHOLAS WAYNE b: August 28, 1982 in WICHITA,KS
..... 9 HAMILTON, MALLORY MICHELLLE b: September 24, 1985 in WICHITA,KS
..... *2nd Husband of PAULA HOPE SANDERS:
..... +HARROLD, WAYNE HENRY b: September 2, 1928 in RILEY CO,KS m: October 28, 1972 in BELLE PLAINE,KS
..... 4 FISHER, JAMES THOMAS (TOM) b: February 4, 1854 in MASON CO., W.VA. d: April 2, 1946 in BLACKWELL, OKLAHOMA,IOOF CEM
..... +THOMAS, SUSANNA REBECCA b: March 16, 1861 in MASON CO,W.VA. m: April 8, 1877 in MASON CO,W.VA. d: February 2, 1947 in BLACKWELL, OKLA.,IOOF CEM
..... 5 FISHER, MARY CATHARINE (KATE) b: December 29, 1877 in MASON CO,W.VA d: June 20, 1972 in BLACKWELL,OK,IOOF CEM
..... +ROUSH, LUTHER b: in MASON CO,W.VA m: October 27, 1904 in LEON ,W VA d: in MASON CO, W VA
..... 6 ROUSH, WILLIAM DALE b: 1905
..... 7 ROUSH, NANCY ANN
..... 7 ROUSH, SUSANNE
..... 6 ROUSH, JAMES SMITH b: 1906
..... 7 ROUSH, GLORIA ANN
..... +MCDANIEL, A.
..... 7 ROUSH, MARA LEE
..... 7 ROUSH, LENA JUDITH
..... *2nd Husband of MARY CATHARINE (KATE) FISHER:
..... +B.SHEETS, J. m: Abt 1908
..... 6 CHILDREN, NO
..... 5 FISHER, CYRUS (WILEY)EVERT b: December 8, 1879 in MASON CO,W.VA d: January 2, 1961 in AUDUBON MN.
..... +FOWLER, SARAH (SALLIE) C. m: August 11, 1902
..... 6 FISHER, ELIZABETH K. b: 1902 d: December 15, 1925 in ABERDINE,S.D.
..... +SWANSON, CONVWELL
..... 6 FISHER, NEILLE
..... 7 FISHER, ALBERT
..... 7 FISHER, JAMES THOMAS
..... 7 FISHER, EVERT AUSTIN
..... 6 FISHER, RALPH
..... 5 FISHER, IVA LENA b: March 18, 1888 in MASON CO,W.VA d: March 29, 1960 in JACKSONVILLE, OR.
..... +DE SHAGO, A.
..... *2nd Husband of IVA LENA FISHER:
..... +BERNIDER, AUGUST FRANK m: October 14, 1906 in MASON CO,W.VA
..... 6 BERNIDER, MARGARET IRENE
..... +CARDIN, TOMMY
..... 7 CARDIN, THOMAS FRANK
..... 7 CARDIN, SUE IVA
..... 5 FISHER, AUSTIN ALLEN b: February 6, 1891 in MASON CO,W.VA d: July 12, 1963 in BATTLE CREEK,MICHIGAN
..... +MCNEESE, FERNE E. m: May 6, 1917
..... 6 BIRTH, DAU. DIED AT
..... 5 FISHER, LESTIE ARA b: May 19, 1895 in MASON CO,W.VA d: March 26, 1979 in IOOF CEMETERY,BLACKWELL,OK
..... +WALCHER, ERNEST RAYMOND b: June 29, 1892 in WELLINGTON,KS m: August 22, 1914 in ANTHONY,KS d: September 5, 1955 in IOOF CEMETERY,BLACKWELL,OK
..... 6 WALCHER, MARIE ERNESTINE b: May 2, 1915 in ARGONIA,KS d: May 2, 1915 in ARGONIA,KS
..... 6 WALCHER, EDWIN ALLEN b: September 6, 1916 in BLACKWELL,OK

CHE
OF
035
193

..... +BROCK, EILEEN ROSALEE b: March 4, 1917 in LaHARPE,KS m: January 4, 1935 in PERRY,OK
..... 7 WALCHER, BARBARA JEAN b: August 11, 1935 in BLACKWELL,OK
..... +FULTON, JACK KENNY b: December 28, 1933 in BLACKWELL,OK m: September 5, 1953 in WICHITA,KS
..... 8 FULTON, JEAN ANN b: August 7, 1954 in BARTLESVILLE,OK
..... +CATO, PAUL BOYD m: November 29, 1974 in BARTLESVILLE,OK
..... 9 CATO, SHANE b: in BARTLESVILLE,OK
..... 9 CATO, JEREMY b: in BARTLESVILLE,OK
..... 8 FULTON, NANCY LEE b: February 12, 1958 in BARTLESVILLE,OK
..... 8 FULTON, KENNETH WAYNE b: February 19, 1960 in BARTLESVILLE,OK
..... +FOX, JULIE ANN m: June 10, 1989 in BARTLESVILLE,OK
..... 7 WALCHER, ERNEST BROCK b: November 11, 1936 in BLACKWELL,OK
..... +WALKER, ELLEN KAY m: June 8, 1958 in JOHNSON,KS
..... 8 WALCHER, DANA LYNN
..... 8 WALCHER, ERNEST RAYMOND
..... 7 WALCHER, JO ANN b: December 29, 1940 in WICHITA,KS
..... +BILYEU, PAUL A. m: August 9, 1957 in MIAMI,OK
..... 8 BILYEU, MARCI EILEEN
..... 8 BILYEU, MARLENE ELAINE
..... 8 BILYEU, MARTIN ERIC
..... 7 WALCHER, JANICE EILEEN b: May 21, 1942 in BLACKWELL,OK
..... +COLE, THEADORE MORRIS m: October 20, 1962 in BLACKWELL,OK
..... 8 COLE, LISA ANJANETTE
..... 8 COLE, THEADORE MORRIS II
..... 8 COLE, TRACEY GAYE
..... 6 WALCHER, CHESTER RAYMOND b: September 17, 1918 in BLACKWELL,OK d: April 11, 1968 in HOUSTON,TX-B.IOOF CEMETERY,BLACKWELL,OK
..... +KULSREN, DOROTHY EILEEN m: April 24, 1943
..... 7 WALCHER, KERN RAYMOND
..... 7 WALCHER, LYNN EILEEN
..... 7 WALCHER, ALAN ERNEST
..... 6 WALCHER, SUE ALA b: October 21, 1927 in BLACKWELL,OK
..... +ANDERSON, RALPH W. m: October 18, 1947 in BLACKWELL,OK
..... *2nd Husband of SUE ALA WALCHER:
..... +GIANELLI, GORDON m: March 16, 1966
..... 5 FISHER, VERTICE ALA b: September 8, 1897 in MASON CO,W.VA d: December 27, 1963 in LA,CA?
..... +SKALITSKY, RAY
..... 6 CHILDREN, NO
..... *2nd Husband of VERTICE ALA FISHER:
..... +BANNER, ROBERT C. m: January 5, 1922
..... 6 CHILDREN, NO
..... 4 FISHER, DAVID WASHINGTON (DAVE) b: November 24, 1855 in MASON CO., W.VA., d: 1937 in ENID, OKLA.
..... +ROUSH, MARY MARGARET b: in MASON CO, W.VA m: October 21, 1881 in MASON CO., W.VA. d: July 21, 1890 in OKLA ?
..... 5 FISHER, HERBERT DAVID b: September 9, 1882 in MASON CO, W. VA.
..... +RHODES(KNOX?), VESTA LENA m: May 22, 1922
..... 6 FISHER, GORDON DAVID b: July 5, 1924
..... 6 FISHER, WALTER WALTER b: January 4, 1926
..... 5 FISHER, ROY W. b: January 24, 1887 in HARPER CO.?, KS
..... +RHODES(KNOX?), SEDOHR MAY m: January 18, 1912
..... 6 FISHER, ROY GILBERT b: November 13, 1917
..... +PERRY, HELEN m: April 30, 1935
..... 7 FISHER, BARBARA MARIE b: July 10, 1938
..... 7 FISHER, HELEN
..... 6 FISHER, VESTA MARGARET b: September 11, 1916
..... +ARNOLD, WILLIAM (M.R.?) m: June 1937
..... 6 FISHER, SEDOHR FORREST b: August 3, 1921
..... 6 FISHER, LEONORA b: June 4, 1923
..... 6 FISHER, BLANCHE MILDRED b: February 20, 1925 d: March 20, 1928
..... 5 FISHER, BLANCHE E. b: April 30, 1884 in MASON CO., W.VA.
..... +HARP, GUY ESTLE m: May 5, 1907
..... 6 HARP, GUILA MAY b: January 30, 1908
..... +PYLE, ROBERT m: February 9, 1936
..... 7 PYLE, ROBERTA LYNN b: February 16, 1937
..... 7 PYLE, CHARLES
..... 7 PYLE, JANE ANN
..... 6 HARP, CHARLES ESTLE b: February 4, 1910
..... +HOLLANDER, ONA MARIE m: September 5, 1935
..... 6 HARP, MILDRED MERNE b: June 13, 1911
..... +H.BRADY, JACK m: June 3, 1933
..... 7 BRADY, JEAN ELEANOR b: November 29, 1937
..... 7 BRADY, CARL ALAN b: February 28, 1939
..... 7 BRADY, JACK b: Abt 1942
..... 7 BRADY, BRUCE CUYLER b: April 22, 1935
..... 6 HARP, MERLE FISHER b: March 13, 1913
..... +LAMBERT, RUBY LORENE m: July 25, 1936
..... 7 HARP, BARBARA ALICE b: May 22, 1938
..... 7 HARP, GRADY
..... 5 FISHER, MARGARET MAY b: May 11, 1889 in HARPER CO.?,KS d: August 28, 1914
..... +COGSWELL, CLYDE C. m: March 10, 1910
..... 6 COGSWELL, ROSYLN THOMAS b: January 20, 1911
..... +WAGNER, LEOLA m: December 20, 1936

..... 6 COGSWELL, BLANCHE LAVERNE b: August 12, 1912 d: November 12, 1912
..... *2nd Wife of DAVID WASHINGTON (DAVE) FISHER:
..... +LEIRER, MARY J. b: 1867 in IOWA m: 1898 in ENID,OK
..... 5 FISHER, CLYDE C. b: August 1899 in ENID, OKLA
..... +CROWDER, INEZ L.
..... 6 FISHER, DEAN EDWARD
..... 6 FISHER, CONSTANCE LOUISE
..... 5 FISHER, JESSIE FAY b: 1905 in ENID, OKLA.
..... +LATTA, NADINE
..... 6 FISHER, DAVID BENTON
..... 6 FISHER, LARRY BRUCE
..... 4 FISHER, HANNAH CATHARINE (KATE) b: October 11, 1857 in MASON CO.,W.VA. d: September 13, 1936 in WELLINGTON,KS BURIED ARGONIA,KS CEMETERY
..... +SMITH, MILLARD m: Abt 1877 in MASON CO,W VA d: Abt 1935 in WELLINGTON,KS BURIED ARGONIA,KS CEMETERY
..... 5 CHILDREN, NO
..... 4 FISHER, JOSEPH ADAM (JOE) b: March 15, 1859 in MASON CO., W.VA. d: February 6, 1924 in DANVILLE, KANSAS , DANVILLE CEMETERY
..... +BOARD, MARTHA E. b: Abt 1865 m: Abt 1883 in MASON CO,W.VA d: 1891 in DANVILLE CEMETERY,KS
..... 5 FISHER, MARTHA JANE b: Abt 1885 in MASON CO,W VA
..... 6 CHILDREN, NO
..... 5 FISHER, WILLIS RAY b: May 28, 1887 in MASON CO,W.VA d: June 11, 1955 in DANVILLE CEMETERY,KS
..... +STUART, EMMA FRANCES b: 1882 d: 1960 in DANVILLE CEMETERY,KS
..... 6 CHILDREN, NO
..... 5 FISHER, LULA MAY VIRGINIA b: February 21, 1889 in DANVILLE,KS d: December 28, 1963 in WELLINGTON,KS-B. ARGONIA CEM,KS
..... +BEAL, EARL HILTON b: September 14, 1891 m: April 16, 1914 in WINFIELD,KS ,REV E.W. WILCOX d: August 1, 1973 in ARGONIA CEM,KS
..... 6 BEAL, RAMONA b: December 1, 1916 in ARGONIA,KS d: December 1, 1916 in DANVILLE CEM ,KS
..... 6 PAKE(A), JAMES b: June 24, 1930 in ARGONIA,KS
..... *2nd Wife of JOSEPH ADAM (JOE) FISHER:
..... +THOMPSON, ESTELLA b: December 27, 1876 in LETART,W.VA m: Abt 1892 in DANVILLE,KS? d: 1952 in DANVILLE, KS, DANVILLE CEMETERY
..... 5 FISHER, WILBUR ANDREW b: July 18, 1905 d: July 23, 1978 in WHITTIER, CA
..... +WILLIAMS, EDNA MARIE b: February 8, 1908 m: August 30, 1930 in ROSCOE,ND
..... 6 FISHER, ARDEN WAYNE b: February 13, 1931 in IPSWICH,SD
..... +QUAM, MARVENE BETTY b: December 21, 1933 in S.D. m: June 2, 1952 in ABERDEEN,SD
..... 7 FISHER, MICHAEL WAYNE b: July 22, 1953 in ABERDEEN,SD d: September 18, 1974 in WASH,DC
..... 7 FISHER, MARCIA MARIA b: February 2, 1955 in ABERDEEN,SD
..... +WILBER, TERRANCE LEE m: June 15, 1974 in NEWTOWN,ND
..... 8 WILBER, DANA MICHELLE b: February 5, 1977
..... 8 WILBER, MICHAEL TODD b: June 4, 1979
..... 8 WILBER, JESSE TAILOR b: October 2, 1983
..... 7 FISHER, TAMARA DEE b: June 16, 1961 in RUSHVILLE,NE
..... +COUGHLIN, BARRY JOSEPH m: February 4, 1982 in NEWTOWN,ND
..... 8 COUGHLIN, DUSTIN JOSEPH b: February 14, 1981 in ABERDEEN,SD
..... 8 COUGHLIN, TARA LYNN b: September 30, 1983 in ABERDEEN, SD
..... 6 FISHER, JOAN ELIZABETH b: June 5, 1932 in IPSWICH,SD
..... +BORTELLS, PHILLIP DROWNE,JR b: January 17, 1930 m: May 15, 1954 in YUMA,AZ
..... 7 BORTELLS, SALLY MARIE b: September 29, 1955 in PASADENA,CA
..... +AHEARN, PAUL GREGORY m: August 4, 1979 in SAN RAFAEL,CA
..... 8 AHEARN, KELSEY TERESA b: October 16, 1981 in SAN FRANCISCO,CA
..... 7 BORTELLS, SUSAN JO b: April 15, 1957 in LOS ANGELES,CA
..... 7 BORTELLS, KATE b: 1962
..... 7 BORTELLS, JOHN PHILLIP b: March 4, 1963 in PASADENA,CA
..... +MCCUTHEON, DEBRA ANNE m: August 9, 1986 in SAN DIEGO,CA
..... 8 BORTELLS, NICKOLAS JOHN b: September 1, 1993 in ISSAQUAH,WA
..... 6 FISHER, JANE ELEANOR b: February 22, 1934 in IPSWICH,SD
..... +HOLT, PETER m: July 6, 1952 in CRESBARD,SD 1980
..... 7 HOLT, MARK b: February 6, 1953
..... +ESTRADA, NILDA m: March 21, 1981
..... 8 CHILDREN, NO
..... 7 HOLT, THOMAS b: October 4, 1953
..... +KAREN m: Abt 1976
..... 8 HOLT, AMANDA b: December 9, 1976
..... *2nd Wife of THOMAS HOLT:
..... +ELAINE m: Abt 1985
..... 8 HOLT, KRISTEN b: February 28, 1986
..... 7 HOLT, BILL b: November 26, 1957
..... +CINDY m: August 9, 1986
..... 8 HOLT, MEGAN b: June 15, 1987
..... 8 HOLT, BROOK ANN b: April 8, 1989
..... 8 HOLT, CHRISTOPHER b: November 7, 1991
..... 7 HOLT, REED b: January 13, 1962
..... +ELLEN m: August 28, 1985
..... 8 HOLT, ASHLEY b: January 31, 1987
..... 8 HOLT, HAILEY MARIE b: June 20, 1991
..... 7 HOLT, MARY b: 1966
..... +KELLOUGH, MARTY m: September 28, 1990
..... 8 KELLOUGH, MORGAN b: May 28, 1991
..... 8 KELLOUGH, LAUREL MARIE b: March 24, 1992
..... 6 FISHER, WILBUR ALAN b: October 16, 1935 d: June 12, 1946 in SUMNER CO,KS-B. IPSWICH,SD
..... 6 FISHER, RICHARD LEE b: June 16, 1937 in IPSWICH,SD
..... +WOLFE, NANCY LEE m: 1957 in ARCADIA,CA
..... 7 FISHER, JANET LYNN b: October 16, 1959 in ARCADIA,CA

..... +ALLEN, GARY m: May 20, 1978 in ARCADIA,CA
..... 8 ALLEN, KRISTIN ANN b: February 4, 1981 in ARCADIA,CA
..... 8 ALLEN, KEVIN MICHAEL b: July 7, 1987 in CAMARILLO,CA
..... 7 FISHER, GREGORY WAYNE b: June 14, 1961 in ARCADIA,CA
..... +FISHER, DIANE m: November 2, 1985 in ARCADIA,CA
..... 8 FISHER, ALEX GREGORY b: July 16, 1990
..... 7 FISHER, SCOTT RICHARD b: June 17, 1965 in ARCADIA,CA
..... +IRISH, DENISE m: October 5, 1991 in GLENDORA,CA
..... 8 FISHER, DYLAN MICHAEL b: March 16, 1993 in ARCADIA,CA
..... 7 FISHER, ALAN RICHARD b: June 2, 1967 in ARCADIA,CA
..... 6 FISHER, DOUGLAS JOSEPH b: October 23, 1938 in IPSWICH,SD
..... +HICKMAN, HELEN GRACE m: April 6, 1957 in LOS ANGELES,CA
..... 7 FISHER, DONALD LEE b: October 27, 1957 in PASADENA,CA
..... +DAVIS, CATHERINE SUSAN m: February 27, 1988 in SIERRA MADRE,CA
..... 8 FISHER, DONALD LEE,JR b: May 22, 1989 in FOUNTAIN VALLEY,CA
..... 8 FISHER, MARISA SUSAN b: May 20, 1991 in ARCADIA,CA
..... 8 FISHER, JOSHUA CALEB b: October 6, 1992 in ARCADIA,CA
..... 7 FISHER, DAVID JOSEPH b: January 3, 1960 in PASADENA,CA
..... +WILSON, MELINDA m: September 28, 1991
..... 8 FISHER, ANDREW WILSON b: May 27, 1993
..... 7 FISHER, TIMOTHY ALAN b: June 20, 1961 in PASADENA,CA
..... +CHAPMAN, CYNTHIA ANN m: December 12, 1981
..... 8 FISHER(A), KEVIN ANDREW b: September 4, 1989 in HONOLULU,HAWAII
..... 8 FISHER, ELIZABETH ANN b: March 21, 1990 in OAKLAND,CA
..... 7 FISHER, TINA MARIE b: December 6, 1969
..... 5 FISHER, NINA E. b: Abt 1896 d: September 1898
..... 5 FISHER, ATA ATHA b: October 2, 1898 in MASON CO,WVA d: June 10, 1981 in DANVILLE, KS,DANVILLE CEMETERY
..... +COOKSEY, BLANCHE b: March 5, 1900 in OLATON,OHIO CO,OH m: December 12, 1923 d: April 2, 1968 in DANVILLE,KS, DANVILLE CEMETERY
..... 6 FISHER, GERALD RAY b: November 12, 1928 in HARPER, KS.
..... +WALKER, BETTY LOUISE b: December 12, 1932 in ANTHONY,KS m: December 22, 1953 d: April 28, 1984 in FREEPORT,KS.,DANVILLE KS CEMETERY
..... 7 FISHER, MARY LOUISE b: August 2, 1955 in ANTHONY,HARPER CO,KS
..... +ROTMAN, DENNIS JOHN b: July 26, 1953 in OSBORNE,KS m: January 1, 1983
..... 8 ROTMAN, ANDREW ALLEN b: January 7, 1987 in OSBORNE,KS
..... 8 ROTMAN, ALISA ANN b: January 7, 1987 in SMITH CENTER,KS
..... 7 FISHER, MARK RAY b: July 10, 1957 in ANTHONY,KS
..... +MILLER, TERRY LEE b: August 12, 1958 in MINOT,ND m: November 26, 1977
..... 8 FISHER, JAYME LEE b: April 18, 1978 in ANTHONY,KS
..... 8 FISHER, JACOB RAY b: November 28, 1984 in HARPER,KS
..... 7 FISHER, GLEN ALLEN b: August 31, 1965 in ANTHONY,KS
..... +HALTGREN, JAYNE ANN b: March 2, 1967 in LONGMONT,CO m: July 20, 1991
..... 5 FISHER, LIZZIE JENIVIVE b: June 28, 1901 d: August 7, 1963 in B. PRAIRIE LAWN CEM,WELLINGTON,KS
..... +MCKEE, WALLACE b: November 10, 1892 in FESTUS,MO m: September 19, 1920 in WELLINGTON,KS? d: September 30, 1979 in WELLINGTON,KS
..... 6 MCKEE, CARL RAYMOND b: May 4, 1921 in WELLINGTON,KS
..... +DUGGANS, VIRGINIA LEE b: October 23, 1921 in OXFORD,KS m: May 25, 1941 in OXFORD,KS 1949
..... 7 MCKEE, DAVID KENT b: September 25, 1942 in WELLINGTON,KS
..... +OLSON, WANDA MARIE m: July 21, 1973 in ARNEGARD,N.D. OCT 24, 1978
..... 8 CHILDREN, NO
..... 7 MCKEE, JAMES WALLACE b: March 21, 1945 in WELLINGTON,KS d: in ADOPTED BY STEPFATHER,LAWRENCE LEARNED
..... +WHARTON, VALERA DeANN b: in BELLE PLAINE,KS? m: June 16, 1964 in BELLE PLAINE,KS PRESBYTERIAN CHURCH
..... 8 LEARNED, JODY KAY b: March 31, 1965 in WELLINGTON,KS
..... +WEBB, JEFFREY MICHAEL m: June 22, 1985 in AURORA,CO-CHURCH OF CHRIST
..... 9 WEBB, JESSICA MARIE b: May 12, 1986 in COLORADO SPRINGS,COLORADO
..... 9 WEBB, JENICE KELLENE b: June 7, 1988 in WESTMINSTER, CO
..... 9 WEBB, JEWLLEY ANNA b: July 16, 1992 in WESTMINSTER, CO
..... 8 LEARNED, VALERA JoANN b: October 18, 1966 in WELLLINGTON,KS
..... +LORENZO, MICHAEL LOUIS b: February 15, 1967 in DENVER,CO m: Abt 1987 in AURORA,CO,METHODIST CHURCH
..... 9 LORENZO, AMANDA NICOLE b: September 19, 1989 in DENVER,CO
..... 8 LEARNED, JAN KATHRYN b: May 7, 1971 in NEWTON,KS
..... 8 LEARNED, JOSHUA JAMES b: June 16, 1977 in WESTMINSTER, CO
..... 7 MCKEE, JUDITH CAROL b: September 17, 1947 in HUTCHINSON,KS d: in ADOPTED BY STEPFATHER,LAWRENCE LEARNED
..... +BENJAMIN, RON m: September 17, 1965 in NEWTON,KS 1978
..... 8 BENJAMIN, JEFFREY LEE b: May 20, 1971 in NEWTON,KS
..... 8
..... 8
..... *2nd Husband of JUDITH CAROL MCKEE:
..... +CREAMER, LARRY GENE m: July 14, 1979 in NEWTON,KS
..... 8 CREAMER, VIGINIA PAULINE b: August 27, 1981 in DENVER,CO
..... *2nd Wife of CARL RAYMOND MCKEE:
..... +WOMACK, VADA LEE IMEL m: January 15, 1950 in OTTAWA,KS HER PREVIOUS MAR.-WOMACK
..... 7 MCKEE, DENNIS CLARK WOMACK b: April 6, 1945 in HUTCHINSON,KS
..... +ETHERTON, JUDY ANN b: February 6, 1947 in HUTCHINSON,KS m: May 8, 1966 in ARGONIA,KS
..... 8 MCKEE, ROXANNA LYNN b: September 22, 1968 in WELLINGTON,KS
..... 7 MCKEE, RALPH WAYNE b: December 22, 1951 in HUTCHINSON,KS
..... +JELINEK, DONNA MAE b: May 8, 1950 m: June 1, 1969 in ARGONIA,KS
..... 8 MCKEE, RAYMOND WAYNE b: December 18, 1971 in HUTCHINSON,KS
..... 8 MCKEE, DONN MICHAEL b: August 6, 1974 in HUTCHINSON,KS
..... 7 MCKEE, SONIA CARLENE b: March 27, 1953 in HARPER,HARPER CO,KS
..... +MCINTOSH, WALTER MAX m: June 5, 1974 in HUTCHINSON,KS 1976
..... 8 MCINTOSH, WESLEY MAX b: June 20, 1975 in WICHITA,KS

..... *2nd Husband of SONIA CARLENE MCKEE:
..... +RALLS, RICHARD b: November 22, 1925 m: July 4, 1988
..... 8 CHILDREN, NO
..... 6 MCKEE, HAROLD EVERETT b: January 8, 1923 in WELLINGTON,KS
..... +WRIGHT, MARY ETHEL b: October 31, 1925 in SUMNER CO,KS m: October 30, 1942 in CHRISTIAN CHYRCH,WELLINGTON,KS
..... 7 MCKEE, HAROLD MAURICE b: May 11, 1944 in WELLINGTON,KS
..... +KINGERY, CAROLYN b: August 27, 1944 m: September 29, 1963 in MAYFIELD,KS AUG 1978
..... 8 MCKEE, KIMBERLEY ANN b: December 11, 1964 in LONG BEACH,CA
..... +RIESBERG, MICHAEL TODD b: April 14, 1964 in IA m: February 14, 1987 in FEDERAL WAY,WA
..... 8 MCKEE, LISA SUZETTE b: December 2, 1965 in LONG BEACH,CA
..... +THIBAULT, THOMAS JOSEPH b: December 3, 1967 in NEWPORT NEWS, VA m: August 9, 1986 in BELTON,MO
..... 9 THIBAULT, BRIAN MICHAEL b: May 5, 1987 in KANSAS CITY,MO
..... 9 THIBAULT, ZACHARY THOMAS b: December 24, 1988 in KANSAS CITY,MO
..... 9 THIBAULT, JUSTIN PAUL b: February 2, 1992 in KANSAS CITY,MO
..... *2nd Wife of HAROLD MAURICE MCKEE:
..... +POLFER, KATHLEEN L.MCKAY b: August 23, 1966 m: April 20, 1983 in LAS VEGAS,NEV
..... 8 POLFER, SHELLY RENEE b: October 7, 1963
..... 7 MCKEE, DARRYL WARREN b: December 25, 1949 in WELLINGTON,KS
..... 6 MCKEE, VIRGINIA MAE b: February 18, 1927 in WELLINGTON,KS
..... +ORRELL, ROBERT m: December 25, 1945 in WELLINGTON,KS
..... 7 ORRELL, JENNIFER LYNN b: January 31, 1950 in WICHITA,KS
..... +CARRIER, GARY b: January 10, 1949 in ABILENE,KS m: April 7, 1969 in INDEPENDENCE,KS
..... 8 CARRIER, SCOTT EUGENE b: November 13, 1969 in EMPORIA,KS
..... 8 CARRIER, JEFFREY MICHAEL b: March 17, 1972 in EMPORIA,KS
..... *2nd Husband of VIRGINIA MAE MCKEE:
..... +WAGONSELLER, JACK HOLLY b: February 26, 1925 m: July 3, 1956 in WELLINGTON,KS
..... 7 CHILDREN, NO
..... 5 FISHER, DOROTHY THELMA b: February 2, 1909 in ANTHONY,KS d: August 14, 1978 in FARMINGTON,W.VA
..... +THORNTON, CLYDE m: 1926 in ATTICA,KS
..... 6 THORNTON, LEWIS RAY b: November 1, 1928 in ANTHONY,KS
..... +RETKOWSKI, JOAN VICTORIA b: October 18, 1934 in DUDLEY,MASS. m: Abt 1953
..... 7 THORNTON, LEWIS RAYMOND b: June 26, 1954 in FLEMMING,NEW JERSEY d: May 13, 1986 in NJ
..... +KEMP, THERESA ANN m: March 18, 1975 in FRENCHTOWN,N.J. PRESBYTERIAN CHURCH
..... 8 THORNTON, NICHOLE LYNNE b: October 4, 1975 in DOYLESTOWN,N.J.
..... 8 THORNTON, SARAH MARIE b: June 13, 1982 in FAIRMOUNT,WV
..... 7 THORNTON, MICHAEL STEPHEN b: June 8, 1964 in FLEMMING,N.J. d: April 15, 1989
..... 8 MARRIED, NEVER
..... 7 THORNTON, LUANN SANDRA b: November 7, 1956 in FLEMMING,N.J.
..... +VOGT, THOMAS m: March 24, 1973 in 1976
..... 8 VOGT, CHRISTINA JOANN b: December 10, 1972
..... 8 VOGT, THOMAS DAVID b: October 26, 1974
..... *2nd Husband of LUANN SANDRA THORNTON:
..... +STETTNER, ANDREW GARY m: Abt 1982 in JULY 5, 1990
..... 8 STETTNER, ASHLEY JOAN b: February 16, 1983
..... *3rd Husband of LUANN SANDRA THORNTON:
..... +ELLIS, DAVID LESTER b: December 22, 1947 m: October 7, 1990
..... 7 THORNTON, LAURA MICHELE b: February 7, 1970 in DOYLESTOWN,PA
..... 6 DECEASED, 3
..... *2nd Husband of DOROTHY THELMA FISHER:
..... +HAYHURST, WALTER IRWIN b: April 25, 1910 in COLFAX,W.VA m: November 27, 1936 in WELLINGTON,KS
..... 6 HAYHURST, WALTER (SONNY)IRWIN,JR b: September 22, 1938 in COLFAX,MARION CO,W VA
..... +GLASPELL, ANNA m: May 16, 1955 in FAIRMONT,W VA
..... 7 HAYHURST, WALTER IRWIN b: October 10, 1956 in CLARKSBURG,W VA
..... +CRAWFORD, SANDRA b: March 24, 1954 m: June 3, 1978 in BRIDGEPORT,W VA
..... 7 HAYHURST, CONNIE ANN b: November 8, 1958 in FAIRMONT,W VA
..... +COLEMAN, BRUCE ANDREW b: November 2, 1954 in WINCHESTER,VA m: October 7, 1977 in WINCHESTER,VA
..... 8 COLEMAN, JOHN MICHAEL b: November 2, 1982
..... 8 COLEMAN, JEREMY SCOTT b: April 8, 1986
..... 7 HAYHURST, LINDA LOU b: January 30, 1960 in FAIRMONT,W VA
..... +ELLER, JOHN m: August 20, 1978 in FAIRMONT,W VA JUNE 1980
..... 8 ELLER, JESSICA MARIE b: June 7, 1980
..... 7 HAYHURST, TERRY AMOS b: March 1, 1961 in FAIRMONT,W VA
..... +BOWMAN, LISA CHRISTIAN b: November 20, 1964 in BUCKINGHAM,WV m: October 1, 1988 in BUCHANNON,WW VA
..... 7 HAYHURST, BRENDA KAY b: March 4, 1963 in FAIRMONT, W VA
..... +BRAY, GARY b: February 25, 1963 m: July 12, 1987 in FAIRMONT,W VA
..... 8 BRAY, ZACHARY RYAN b: January 27, 1989
..... 6 HAYHURST, JOSEPH CHARLES b: August 10, 1941 in FAIRMONT,WVA
..... +JENKINS, MARY KATRINA m: May 18, 1964 in CLARKSBURG,W.VA
..... 7 HAYHURST, DEBORAH MICHELLE b: April 9, 1965 in CLARKSBURG,WVA
..... +LANHAM, A.
..... 7 HAYHURST, MELISSA DAWN b: September 9, 1967 in CLARKSBURG,WVA
..... +KIRK, A.
..... 7 HAYHURST, PENNY DENISE b: January 16, 1971 in CLARKSBURG,WVA
..... +CHILDRESS, A.
..... *2nd Wife of JOSEPH CHARLES HAYHURST:
..... +PERKINS, DEBORAH KAY m: October 20, 1978 in MONTANA MINES,WVA
..... 7 HAYHURST, DOROTHY SUE MARIE b: June 2, 1982 in FAIRMONT GEN. HOSPITAL,WVA
..... 7 HAYHURST, JENNIFER JOAN b: November 20, 1985 in FAIRMONT GEN. HOSPITAL,WVA
..... 6 HAYHURST, KAREN SUE b: January 27, 1945 in FAIRMOUNT,W.VA.

..... +BISE, FRANKLIN ALLEN m: November 22, 1962 in CLARKSBURG,W.VA.
..... 7 BISE, DOROTHY SUE b: September 26, 1963
..... *2nd Husband of KAREN SUE HAYHURST:
..... +KESLER, CLEMENT CLAUDELL b: September 17, 1990 m: March 14, 1974
..... 7 CHILDREN, NO
..... 6 HAYHURST, GARY ALLEN b: June 21, 1954 in METZ,WV
..... +MARTIN, CONNIE JEAN m: December 18, 1976 in FAIRMONT,WV
..... 7 HAYHURST, GARY ALLEN,JR b: February 21, 1978 in FAIRMONT,WV
..... 7 HAYHURST, RYAN MICHAEL b: July 12, 1981 in FAIRMONT,WV
..... 4 FISHER, ROBERT MOORE (ROB) b: August 15, 1860 in MASON CO, W.VA., PT. PLEASANT d: September 1950 in BURIED ARGONIA, KS DIED AUGUSTA,KS.
..... +MCDERMOTT, MAGGIE(MARGARET)-BELLE b: July 1868 in MASON CO., W.VA. m: 1887 in MASON CO,W VA d: January 30, 1956 in ARGONIA,KANSAS
..... 5 FISHER, CHARLES CECIL b: September 12, 1888 in HAMILTON,KS d: 1950 in BURIED ARGONIA,KS CEMETERY
..... +HARLAN, MAUDE EMMA b: April 23, 1888 m: June 27, 1912 in KS d: April 2, 1965 in CREMATED,OREGON
..... 6 FISHER, CHARLES ORLANDO b: July 1, 1913 in KS
..... +WILSON, SYLVIA IRENE b: January 6, 1917 in SEDGEWICK,KS m: March 5, 1935 in KS
..... 7 FISHER, JANICE CHARLINE b: December 31, 1935 in PAYETTE,ID
..... +BARTON, EARL b: February 4, 1934
..... 8 BARTON, CANDY SUE b: December 12, 1954
..... +REECE, STEVE b: in NYSSA,OR
..... 9 REECE, STEPHANIE CHARLENE b: June 6, 1976
..... *2nd Husband of CANDY SUE BARTON:
..... +LAWLESS, MICHAEL MELVIN b: June 13, 1951 m: December 1970
..... 9 LAWLESS, IRA MONROE DAYLIGHT b: March 31, 1972
..... 9 LAWLESS, TIFFANY MICHELLE b: March 15, 1974
..... 8 BARTON, TAMARA KAY b: October 14, 1957
..... +SCHOENING, F. JOSEPH b: 1954 m: June 6, 1976
..... 9 SCHOENING, LISA CHARLINE b: October 6, 1977 in KAMIAH,ID
..... 9 SCHOENING, JOSEPH DANIEL b: April 18, 1991 in CLARKSTON,W VA
..... *2nd Husband of JANICE CHARLINE FISHER:
..... +FALLWELL, MICHAEL EUGENE b: January 15, 1945 m: December 31, 1970
..... 8 FALLWELL, DAVID EUGENE b: August 15, 1972
..... 7 FISHER, EDWARD EUGENE b: October 10, 1940 in PORTLAND,OR
..... *2nd Wife of CHARLES ORLANDO FISHER:
..... +SCHMIT, JOAN m: October 15, 1964
..... 7 SCHMIT, VIC b: April 5, 1944
..... 7 SCHMIT, LYNETTE b: October 8, 1946
..... 7 SCHMIT, MARK b: April 23, 1949
..... 7 SCHMIT, LAVONNE b: April 28, 1951
..... 6 FISHER, EUGENE MOORE b: November 8, 1915 in KS
..... +AYRES, ELLEN b: June 25, 1920
..... 7 FISHER, EUGENE MOORE,JR b: September 2, 1947
..... 6 FISHER, LAWRENCE MELVIN b: April 4, 1918 in KS d: August 13, 1991
..... +LUBY, AILEEN b: August 11, 1930
..... 7 FISHER, PATRICIA ANNE b: December 26, 1961
..... 7 FISHER, JOHN LAWRENCE b: June 20, 1963
..... 6 FISHER, FORREST HARLAN b: June 2, 1920 in KS d: July 9, 1990
..... +ELDREDGE, CONNIE m: in 1945
..... 7 CHILDREN, NO
..... *2nd Wife of FORREST HARLAN FISHER:
..... +SCOTT, ANNE b: April 23, 1921 m: July 4, 1945
..... 7 SCOTT, RONNIE JOSEPH b: July 19, 1942
..... 6 FISHER, ANNA LOUISE b: May 18, 1921 in KS
..... +GUSTAFSON, LEO b: March 16, 1920 m: in 1960
..... 7 GUSTAFSON, INFANT b: November 6, 1952 d: November 6, 1952
..... 7 GUSTAFSON, JAMES CHARLES b: July 3, 1954
..... 7 GUSTAFSON, SUZY DIANE b: July 3, 1954
..... 5 FISHER, MARY VIRGINIA (VIRGIE) b: December 24, 1891 in MILAN,KS d: January 13, 1978 in ARGONIA,KS CEMETERY
..... +SULLIVAN, CLYDE CLIFTON b: March 3, 1891 in KS m: August 18, 1910 d: November 30, 1930 in ARGONIA, KS CEMETERY
..... 6 SULLIVAN, CLYDA BELLE b: September 8, 1911 in WELLINGTON,KS
..... +PITTMAN, JACK MARVIN b: September 29, 1912 in KS m: June 9, 1935 in ROSE HILL,KS,MINISTER-LANCE B. BRADY
..... 7 PITTMAN, JACK CLIFTON b: July 15, 1937 in WELLINGTON,KS
..... +SCHULTZ, SAUNDRA b: November 12, 1939 m: August 15, 1959 in WELLINGTON,KS
..... 8 PITTMAN, JACK WILLIAM b: June 3, 1960
..... +O'DELL, DEIDRA LYNN m: May 10, 1980
..... 9 PITTMAN, JARED LEE b: May 28, 1984
..... 9 PITTMAN, KENDRA LYNN b: August 18, 1984
..... 9 PITTMAN, KRISTA RAE b: August 18, 1984
..... 8 PITTMAN, JEFFREY JEROME b: November 12, 1962
..... 6 SULLIVAN, ROBERT BENTON b: February 10, 1916 in BLUFF CITY,KS
..... +BLOWEY, MARY KATHRYN b: July 4, 1916 in WALDRON,KS m: June 5, 1938 in ROSE HILL,KS
..... 7 SULLIVAN, TERRY LEE b: August 23, 1941 in WICHITA,KS
..... +BOGGS, MARY ELOISE b: July 8, 1942 in COFFEYVILLE,KS m: August 20, 1961 in CANEY,KS
..... 8 SULLIVAN, CARI LOU b: September 22, 1962 in PITTSBURG,KS
..... 8 SULLIVAN, JANA KAY b: March 10, 1966 in WICHITA,KS
..... 8 SULLIVAN, CURTIS LEE b: August 13, 1969 in WICHITA,KS
..... 7 SULLIVAN, ROBERT BOWEN b: September 10, 1943 in WICHITA,KS
..... +SCARDELLO, MARY SUZANNE b: November 27, 1945 in DECATUR,IL m: June 18, 1966 in LEAWOOD,KS
..... 8 SULLIVAN, KELLY SUE b: October 27, 1969 in LAWRENCE,KS
..... 8 SULLIVAN, JILL MARIE b: August 30, 1971 in ATLANTA,GA

..... 8 SULLIVAN, SCOTT MICHAEL b: April 13, 1976 in KANSAS CITY,MO
..... *2nd Husband of MARY VIRGINIA (VIRGIE) FISHER:
..... +NICHOLS, GUY HOWARD b: January 10, 1891 m: October 2, 1940 d: February 24, 1971
..... 6 CHILDREN, NO
..... 5 FISHER, INFANT b: Abt 1894
..... 5 FISHER, ROBERT HENRY b: January 11, 1896 in MILAN,KS d: April 7, 1976 in AUGUSTA,KS BURIED ARGONIA,KS CEMETERY
..... +M.CAPPUS, RUBY b: October 21, 1896 d: May 6, 1982 in BURIED ARGONIA,KS CEMETERY
..... 6 FISHER, WOODIE WILSON b: Abt 1916 d: August 20, 1985 in DENVER,CO
..... +PEEBLER, MAXINE
..... 7 FISHER, ROBERT DAVID b: Abt 1936
..... 5 FISHER, EDITH JOSEPHINE b: October 27, 1904 in KS d: December 4, 1987
..... +WAGNER, VOLNEY LAMONT b: October 26, 1902 m: May 27, 1925 d: November 1979
..... 6 WAGNER, MARJORIE YVONNE b: September 25, 1926 d: October 1980
..... 6 WAGNER, VOLNEY LAMONT,JR b: January 14, 1928 d: January 14, 1928
..... 6 WAGNER, EDITH JOANN b: January 24, 1929
..... +MCGEE, ROBERT WALTER m: December 21, 1958
..... 7 MCGEE, KEVIN ROBERT b: March 6, 1960
..... 7 MCGEE, LYNN ANN b: April 24, 1961
..... 7 MCGEE, KENT THOMAS b: July 11, 1963
..... 7 MCGEE, MICHAEL DAVID b: December 15, 1964
..... 6 WAGNER, WILLIAM ROBERT b: January 2, 1931
..... +ENGELHARDT, IRMA ILENE b: November 16, 1932 m: June 13, 1951
..... 7 WAGNER, DAVID ROBERT b: May 3, 1952
..... +PFAFF, SHARON m: July 1, 1971
..... 7 WAGNER, GARY WAYNE b: June 8, 1953
..... 7 WAGNER, RONALD ALAN b: January 10, 1955
..... 7 WAGNER, STEVEN PAUL b: June 1, 1956
..... 7 WAGNER, JANET KAY b: January 13, 1958
..... 7 WAGNER, RANDAL DEAN b: July 25, 1959
..... 7 WAGNER, PEGGY JO b: August 6, 1961
..... 6 WAGNER, GARY YOULE b: December 26, 1935
..... +NAHARA, YAEKO b: August 5, 1936 m: December 14, 1967
..... 7 NAHARA(A), GARY
..... 7 WAGNER, GEORGE b: January 5, 1957
..... 5 CATHARINE(BABE)FISHER b: August 28, 1907 in MILAN KS d: November 15, 1960 in BURIED ARGONIA,KS CEMETERY
..... 4 FISHER, MARY LOUISE (LOUISE) b: February 12, 1862 in MASON CO. , W.VA. d: 1942 in MIDDLEPORT,OHIO?
..... +YEAGER, JAMES SAMUEL d: 1942 in MIDDLEPORT,OHIO?
..... 5 YEAGER, STELLA
..... 5 YEAGER, ELZA
..... +SWAN, CLAUDE
..... 6 YEAGER, JAMES
..... 6 YEAGER, WILLIAM
..... 4 FISHER, JOHN ALLEN b: November 21, 1863 in MASON CO., W.VA. d: 1949 in MASON CO.,W.VA.,SUNCREST CEMETERY
..... +PICKENS, SARAH (Sallie) M. b: 1871 in MASON CO. ,W.VA. d: 1957 in MASON CO.,W.VA., SUNCREST CEMETERY
..... 5 E.FISHER, HOMER b: 1890 in MASON CO,WVA d: 1969 in SUNCREST CEM,MASON CO,WVA
..... +BIGESS, MAY
..... 6 FISHER, BARBARA M.
..... +BURDETT, WILLIAM
..... 5 FISHER, CLYDE O. b: February 17, 1892 in MASON CO. W.VA. d: July 29, 1985 in MEIGS CO. W.VA. ,RIVERVIEW CEM
..... +DILLARD, VIGINIA
..... 6 FISHER, SARAH JANE
..... 6 FISHER, NANCY V.
..... 6 FISHER, ROBERT
..... 6 FISHER, ROSEMARY
..... 6 FISHER, JOHN A.
..... 6 THOMAS, WILLIAM
..... 5 FISHER, PEARL
..... +LEWIS, LENA
..... 6 FISHER, ROSENA
..... 6 FISHER, VIRGINIA
..... 6 FISHER, PEARL ODELL
..... 6 FISHER, PEGGY
..... 6 FISHER, HENRY FLOYD
..... 5 FISHER, CLARENCE H. b: 1898 in MASON CO., W.VA. d: 1965 in SUNCREST CEM,MASON CO,WVA
..... +ROUSH, GRACE
..... 6 FISHER, CLARENCE, JR. b: November 7, 1919
..... 6 FISHER, CHARLES, I/2 BRO
..... 5 FISHER, LOLA
..... +LEWIS, HARRY B.
..... 6 LEWIS, VIRGIL LEE
..... 6 LEWIS, JOHNNEY
..... 6 LEWIS, RICHARD
..... 6 LEWIS, SHELA JOAN
..... 5 FISHER, EULA (UHLA)
..... +LAWSON, CHARLES
..... 6 LAWSON, JACEQUELINE ANN
..... 5 FISHER, RAMONA RUTH
..... +MCMANUS, JOHN G.
..... 6 MCMANUS, MICHAEL

Descendants of MICHAEL (FISCHER) FISHER

..... 4 FISHER, EMMA FRANCES b: October 31, 1865 in PT. PLEASANT, W.VA d: October 14, 1947 in CHECOTAH , OKLA.
..... +DUFFY, CHARLES MARION (BILLY) b: August 21, 1866 in FULTON,CALLOWAY CO,MO m: January 1, 1890 in DANVILLE,HARPER CO,KS d: July 7, 1934 in CHECOTAH, OKLA.
..... 5 DUFFY, MAUDE ODELLE b: October 28, 1890 in HARPER CO,KS d: December 25, 1939 in CHECOTAH,MCINTOSH CO,OK
..... +CRANE, JUSTIN T. m: Abt 1910 in CHECOTAH,OK
..... 6 CRANE, ODELLE
..... +WALLACE, WILSON
..... 7 WALLACE, WILLIAM
..... 8 WALLACE, WILLIAM
..... 8 WALLACE, MARY ANN
..... 6 CRANE, JUSTIN T.,JR
..... +GREEN, MARGURHEE
..... 7 CRANE, JUSTIN TAZWELL
..... 5 DUFFY, CHARLES B. b: May 24, 1900 in PT. PLEASANT, MASON CO ,W.V d: March 18, 1979 in PONCA CITY,KAY CO,OK-B. IN IOOF CEM
..... +SOLF, VALA GLADYS b: February 9, 1900 in CARMEN, OKLA. m: 1922 in CARMEN,OK d: October 21, 1984 in OKLA CITY,OK-B. IN PONCA CITY,OK IOOF CEM
..... 6 DUFFY, VIRGINIA LOUISE b: 1925
..... +DONNELL, A.M.
..... 6 DUFFY, DOROTHY MARIE b: 1927
..... +WORK, JAMES E.
..... 4 FISHER, GEORGE MADISON (GEORGIE) b: February 21, 1867 in MASON CO., W.VA. d: February 1955 in MASON CO., W.VA.
..... +MCMILLAN, MARGARET ELIZABETH d: in MASON CO., W.VA.
..... 5 FISHER, WALTON OTIS
..... +LACY, ELIZABETH D.
..... 6 FISHER, SILVAN F. d: 1967 in CHARLESTON,WVA
..... +PECK, EILEEN
..... 6 FISHER, GEORGE OTIS
..... +YEAGER, BETTY
..... 7 FISHER, WALTON L.
..... +SCHRODER, MARIANNE
..... 8 FISHER, JESSICA
..... 7 FISHER, ALAN V.
..... +WINNE, ANNE b: in PITTSBURGH,PA
..... 8 FISHER, WARREN
..... 8 FISHER, BRANDON
..... 5 FISHER, HAROLD OTIS
..... +NELSON, LULU
..... 5 FISHER, EDNA
..... +HANLEY, JOHN
..... 5 FISHER, CLAUDE O.
..... +TONKIN, BILLY
..... 6 TONKIN, MARGARET JOAN
..... 6 TONKIN, ROBERT LEWIS
..... 6 TONKIN, JACQUELINE
..... 6 TONKIN, THOMAS HAROLD
..... 5 FISHER, GERALD MERRILL
..... 5 FISHER, ROLAND D.
..... 5
..... 4 FISHER, CLARISSA LOVENA (VENA) b: December 2, 1872 in MASON CO.,W.VA. d: July 7, 1939 in CHESHIRE.OH
..... +FOWLER, JOHN DANIEL b: 1868 in MASON CO, W.VA. m: June 1892 in MASON CO, W.VA. d: October 2, 1922 in CHESHIRE.OH
..... 5 FOWLER, INEZ LOVENA b: August 31, 1895
..... +MCGUFFIN, ROBERT
..... 6 MCGUFFIN, WILMA
..... +WILLIAMS, WILLIAM
..... 7 WILLIAMS, VIGINIA
..... +HUNT, JAMES
..... *2nd Husband of WILMA MCGUFFIN:
..... +RAIGEL, HARVEY
..... 7 RAIGEL, PHILLIP
..... 7 RAIGEL, JUDY
..... 5 FOWLER, CLARISSA L.
..... +REINHART, FRANKLIN
..... 6 REINHART, ROSCOE FRANKLIN
..... 5 FOWLER, CLEONA LUELLA
..... 5 FOWLER, ROSCOE OREN b: June 19, 1893
..... +BEAVER, LAURA MILDRED
..... 6 FOWLER, CHARLOTTE MARIA
2 SISTERS, PLUS UNKNOWN BROS. AND

BY DEAN F. GRIMM,10576 COTTONEASTER WAY,
PARKER,COLORADO,80134-303-841-8131--SEP 11, 1995

Geographical graphs
Lyon Co.
Frances Warhed

State Cap
Land Dept.
Licenses on oil dept
selling location
electric typewriter

Food broker
in St Charles

Who are these about?

AQ ✓

1 FISHER, ADAM (FISCHER) b 1774 in SHEPERDSTOWN, JEFFERSON CO,(W) VA Number of children: 13 d Sep 9, 1840 in B-NEWBERRY FARM,WHITE CH RD.,MASON CO,W VA
. +SCHNEIDER, MARY CATHERINE b Sep 7, 1778 in FREDERICK CO,MD-GERMAN REFORMED CHURCH m 1795 in FREDERICK CO,MD d Apr 19, 1862 in MASON CO., WEST. VA. (UPPER FLATS)NB FARM
. . 2 FISHER, SARAH b Jul 1, 1796 in (ELIZABETHTOWN),HAGERSTOWN,WASH. CO,MD d in YOUNG
. . 2 FISHER, SUSANNAH b Dec 14, 1797 in SHEPERDSTOWN,(W) VA. Number of children: 1
. . . +YEAGER, SOLOMON m Jul 6, 1820 in MASON CO, W VA MINISTER CHARLES HENKEL
. . . . 3 DAUGHTERS, UNK NO. OF SONS AND
. . 2 FISHER, CATHERINE (KATIE) b ABOUT 1800 in SHEPERDSTOWN, (W) VA Number of children: 7 d in MASON CO. ,W VA
. . . +BALL, WILLIAMSON b Jun 1798 in AMHERST CO.,VA. d Oct 21, 1876 in MASON CO.,W VA
. . . . 3 BALL, JAMES
. . . . 3 BALL, THOMAS
. . . . 3 BALL, CAROLINE
. . . . 3 BALL, LUCY CATHARINE
. . . . 3 BALL, WILLIAM
. . . . 3 BALL, SARAH
. . . . 3 BALL, CATHARINE
. . 2 FISHER, WILLIAM b 1802 in ROCKINGHAM CO. ,VA. Number of children: 7
. . . +APPLEY, MARY ANN b 1804 in VIRGINIA
. . . . 3 (JESSE)FISHER, ILLEG. SON
. . . . 3 FISHER, CATHERINE b 1830 Number of children: 5
. . . . . +MCDANIEL, GEORGE
. . . . . 4 MCDANIEL, FRANKLYN
. . . . . 4 MCDANIEL, GEORGE EDWARD,JR Number of children: 6
. . . . . . +YEAGER, ELIZABETH ANN
. . . . 5 MCDANIEL, GLADYS Number of children: 0
. . . . +BAKER, FOYLE
. . . . 5 MCDANIEL, ERNEST b 1890 Number of children: 0 d 1962
. . . . +FLORA b 1895 d 1976
. . . . 5 MCDANIEL, MABEL b ABOUT 1892 Number of children: 0
. . . . +CRUSE, WILLIAM
. . . . 5 MCDANIEL, MARGARET O. b Mar 8, 1894 Number of children: 0
. . . . +MARTIN, WILLIAM b 1885 d 1968
. . . . 5 MCDANIEL, HAZEL b 1896 Number of children: 0
. . . . +MARTIN, HERBERT b 1889 d 1941
. . . . 5 MCDANIEL, CECIL b Feb 24, 1898 in CUNNINGHAM,KS Number of children: 0
. . . . +BYERS, LOLA
. . . . . 4 MCDANIEL, FRANCES
. . . . . 4 MCDANIEL, ELLA
. . . . . 4 MCDANIEL, WILLIAM Number of children: 0
. . . . . . +GUTHRIDGE, A.
. . . . 3 FISHER, MARY A. b 1832
. . . . 3 FISHER, ELIZABETH ANNE b Jun 30, 1836 Number of children: 1 d Mar 6, 1858 in NEW HAVEN, MASON CO., W. VA. (FUNERAL REC)
. . . . 3 FISHER, JOHN MARTIN b Aug 18, 1838 in ROCKINGHAM CO, VA Number of children: 10 d Apr 1, 1909 in DEKALB,DEKALB CO,IL
. . . . . +FRYE, LYDIA ELIZABETH b Feb 18, 1846 m Jun 11, 1866 in MINISTER J.M. MILLER d Jul 10, 1923 in DEKALB,DEKALB CO,IL
. . . . . 4 FISHER, WILLIAM ANDERSON b Jan 24, 1867
. . . . . 4 FISHER, HANNAH E. b Oct 3, 1868
. . . . . 4 FISHER, SARAH ELLEN b May 2, 1872
. . . . . 4 FISHER, SAMILA b Jun 26, 1874
. . . . . 4 FISHER, DANIEL HENRY b Aug 18, 1876
. . . . . 4 FISHER, LAFAYETTE b Jan 1, 1881
. . . . . 4 FISHER, FRED b Jan 27, 1885
. . . . . 4 FISHER, EVALENA b Feb 4, 1888 Number of children: 1 d Dec 10, 1967 in BURIED SUNCREST CEM, MASON CO,W VA
. . . . . +FOWLER, GROVER CLEVELAND b Apr 10, 1885 m Apr 14, 1909 d Nov 25, 1973 in BURIED SUNCREST CEM ,MASON CO, W VA
. . . . . . 5 HISTORY, 8 CHILDREN LISTED MASON CO,DO LATER
. . . . . 4 FISHER, LIZAH JANETTE b Jul 17, 1870 d Jun 2, 1913 in POMEROY,OH-B.ON RAYBURN HILL
. . . . . 4 FISHER, EDWARD
. . . . 3 FISHER, AMANDA b 1840
. . . . 3 FISHER, ELIZA b 1846 in MASON CO,WVA Number of children: 0
. . . . . +FRY, MARION m Jun 13, 1867 in MASON CO,WVA
. . 2 FISHER, DAVID WILLIAM b Sep 14, 1803 in ROCKINGHAM CO,VA Number of children: 18 d Jul 17, 1884 in ANTIOCH CEM,RICHLAND CO,IL
. . . +ROUSH, MARY A. b Mar 11, 1812 in MASON CO, W VA m Feb 12, 1829 in MASON CO, W.VA. d Jan 31, 1850 in WHITE CHURCH CEM,MASON CO.,W.VA
. . . . 3 FISHER, MADISON COLUMBUS b Feb 25, 1830 in MASON CO,W VA Number of children: 10 d Nov 4, 1913 in SUMNER TWP,LAWRENCE CO,IL
. . . . . +NEASE, JULIANA E. m Jan 15, 1853 in OHIO
. . . . . 4 FISHER, LAURA C. b Oct 4, 1855
. . . . . 4 FISHER, BARGILLA b Jul 22, 1858
. . . . . 4 FISHER, LYDIA FRANCES b Oct 9, 1860
. . . . . 4 FISHER, LUCETTA C. b May 29, 1862
. . . . . 4 FISHER, TODD B. b 1863
. . . . . 4 FISHER, SHERMAN B. b Oct 26, 1865
. . . . . 4 FISHER, LOUISA b 1866

. . . . . 4 FISHER, CYRENA L. b Sep 24, 1867
. . . . . 4 FISHER, ULYSSES GRANT b Oct 23, 1868
. . . . . 4 FISHER, HENERIETTA M. b Jan 26, 1869
. . . . 3 FISHER, GEORGE WASHINGTON b Oct 10, 1832 in MASON CO,W VA Number of children: 5 d Sep 20, 1872 in MASON CO., W.VA., WHITE CHURCH CEMETERY
. . . . . +LUSE, CYNTHIA JANE b Jan 27, 1840 in CRAWFORD CO., PA. m Oct 17, 1861 in MASON CO,W VA d Feb 5, 1909
. . . . . 4 FISHER, ALGERNON b Apr 7, 1863 in MASON CO, W VA d Apr 15, 1865 in MASON CO, W VA, WHITE CHURCH CEMETERY
. . . . . 4 FISHER, ALGERETTA b Nov 22, 1864 in MASON CO, W VA d Oct 27, 1865 in MASON CO, W VA, WHITE CHURCH CEMETERY
. . . . . 4 FISHER, FLORA LUCETTA b Mar 12, 1867 in MASON CO, W VA Number of children: 3
. . . . . +BRINKER, GEORGE WEBSTER b Dec 5, 1857 in LETART,W VA m Oct 20, 1897
. . . . . 5 BRINKER, GAIUS SEWALL b Jul 7, 1898
. . . . . 5 BRINKER, JACOB b ABOUT 1902
. . . . . 5 BRINKER, STANFORD WEBSTER b May 3, 1906
. . . . . 4 FISHER, JULIET BOGGESS b Dec 15, 1869 in MASON CO., W VA d Dec 24, 1895 in MASON CO, W VA, WHITE CHURCH CEMETERY
. . . . . 4 FISHER, NINA MAY b Dec 1, 1871 in MASON CO, W VA Number of children: 1
. . . . . +PICKENS, ALBERT b Oct 8, 1872 in MASON CO, W VA m Sep 11, 1894
. . . . . 5 PICKENS, JULIET BOGGESS b Sep 13, 1895 Number of children: 4
. . . . . +BOSTON, GEORGE E. b Oct 8, 1872 m Jun 27, 1917
. . . . . 6 BOSTON, FRANK EDWARD b May 4, 1918
. . . . . 6 BOSTON, FANNY MAY ELIZABETH b Nov 28, 1921
. . . . . 6 BOSTON, ALBERT MAURICE b Oct 1, 1921
. . . . . 6 BOSTON, JACK RICHARD b May 12, 1926
. . . . 3 FISHER, SARAH E. b 1834 in MASON CO,W VA
. . . . 3 FISHER, CATHERINE E. (KITTY) b Nov 26, 1834 in MASON CO,W VA Number of children: 0 d Feb 22, 1894 in SUMNER TWP,LAWRENCE CO,IL
. . . . . +STAATS, LEWIS b in VA m Jul 28, 1853 in MASON CO, W VA
. . . . 3 FISHER, HENRY JOHN b Mar 15, 1837 in MASON CO,W VA Number of children: 3 d Apr 30, 1918 in HAVEN HILL CEM,OLNEY,RICHLAND CO,IL
. . . . . +NOLAND, NELLIE b Mar 15, 1863 in LAWRENCE CO,IL m Oct 26, 1893 in CLAY,KS d May 23, 1919 in RICHLAND CO,IL
. . . . . 4 FISHER, GRACE ELIZABETH b Jul 1894
. . . . . 4 FISHER, ELSIE A. b Jan 1896
. . . . . 4 FISHER, HENRY NOLAND b Jan 1, 1899
. . . . 3 FISHER, MARY BELLE b Aug 5, 1839 in MASON CO,W VA Number of children: 1 d Mar 29, 1907 in SUMNER CEM,LAWRENCE CO,IL
. . . . . +J.D.R.STAATS b Nov 7, 1838 in W VA m Dec 12, 1856 in MASON CO, W VA d May 30, 1920 in SUMNER CEM,LAWRENCE CO,IL
. . . . . 4 CHILDREN, NO
. . . . 3 FISHER, DANIEL MCVICKER b Oct 10, 1840 in MASON CO,W VA Number of children: 3 d Jan 9, 1934 in HAVEN HILL CEM,OLNEY,RICHLAND CO,IL
. . . . . +MCCAW, IDA JOAN b 1847 m Oct 4, 1866 in RICHLAND CO, IL d 1921
. . . . . 4 FISHER, LOUELLA b ABOUT 1867 Number of children: 0
. . . . . +STOLTZ, ALEXANDER
. . . . . 4 FISHER, NETTIE b ABOUT 1873 Number of children: 0
. . . . . +MATTON, A.
. . . . . 4 FISHER, NANCY b ABOUT 1876 Number of children: 0
. . . . . +BEARD, DENNIS
. . . . 3 FISHER, ISABELLA L. b Apr 12, 1843 in MASON CO,W VA Number of children: 1 d Jun 3, 1911 in SUMNER TWP,LAWRENCE CO,IL
. . . . . +WOLF, JOHN J. m Oct 4, 1869 in LAWRENCE, IL d May 28, 1902 in LAWRENCE CO,IL
. . . . . 4 WOLF, ROBERT J. b Jan 1870
. . . . 3 FISHER, LYDIA (ANNE) b Dec 14, 1847 in MASON CO,W VA d Nov 11, 1870 in UTTERBACK CEM #2,RICHLAND CO, IL
. . . . 3 FISHER, PETER ROBERT b Apr 1, 1847 in MASON CO, W VA Number of children: 8 d Mar 6, 1911 in MT. PLEASANT CEM,RICHLAND CO, IL
. . . . . +BUNN, PAMELA J. b Aug 21, 1852 m Nov 12, 1872 in RICHLAND CO, IL d Feb 14, 1916
. . . . . 4 FISHER, MINNIE JANE b Aug 27, 1873 Number of children: 0
. . . . . +HEATH, WILLIAM
. . . . . 4 FISHER, DELLIE F. b ABOUT 1879
. . . . . 4 FISHER, EVA EDITH b Jul 1882 Number of children: 0
. . . . . +HARMON, CURTIS
. . . . . 4 FISHER, PEARL b Dec 1884 Number of children: 0
. . . . . +SMITH, WILLIAM
. . . . . 4 FISHER, GLEN b May 1887 Number of children: 0
. . . . . +NORA
. . . . . 4 FISHER, HENRY b Sep 1889 Number of children: 0
. . . . . +LEATHER, DAISY
. . . . . 4 FISHER, HYATT b Sep 1893 Number of children: 0
. . . . . +LATHROP, LORA
. . . . . 4 FISHER, ROLLA b Sep 1896
. . . . 3 FISHER, NANCY ANN b Aug 20, 1849 in MASON CO,W VA Number of children: 1 d Apr 22, 1938 in HAVEN HILL CEM,OLNEY,RICHLAND CO,IL
. . . . . +LYTLE, JAMES m ABOUT 1872 in 2ND M. HOWARD PIPER,3RD M.JOHN COPE
. . . . . 4 LYTLE, BENJAMIN F. b Oct 31, 1873 in LAWRENCE CO,IL
. . *2nd spouse of FISHER, DAVID WILLIAM:
. . . +HELPER, RACHEL b Dec 17, 1820 in ALLEGHENY CO. , PA. m Mar 3, 1851 in MASON CO., W. VA. , WHITE CHURCH, LUTHERAN d Dec 18, 1901 in RICHLAND CO,ILL,LAWRENCEVILLE,ANTIOCH CEM
. . . . 3 FISHER, DAVID WILLIAM b Apr 20, 1852 in MASON CO,W VA Number of children: 2 d Oct 10, 1935 in ANTIOCH CEM,RICHLAND CO.,IL

. . . . . +BUNN, BETSEY E. b Dec 1860 in IL m Feb 14, 1891 in RICHLAND CO,IL d Oct 10, 1935
. . . . . 4 FISHER, SARAH JANE b Mar 1892
. . . . . 4 FISHER, EMMA R. b Dec 1896
. . . . 3 FISHER, CLARRISA JANE b Jul 17, 1853 in MASON CO,W VA Number of children: 9 d Feb 29, 1888 in ANTIOCH CEM,RICHLAN
CO,IL
. . . . . +QUIMBY, DANIEL WEBSTER b Jun 6, 1843 in WASHINGTON CO,OH m Jan 25, 1869 in RICHLAND CO,IL d Apr 29, 1933 in SUMN
CO,WELLINGTON,KS
. . . . . 4 QUIMBY, DAVID H. b ABOUT 1871
. . . . . 4 QUIMBY, WILLIAM W. b ABOUT 1876
. . . . . 4 QUIMBY, CHARLES A. b ABOUT 1880
. . . . . 4 L.QUIMBY, EMMA Number of children: 6 d in WELLINGTON,KS
. . . . . +DENNY, JAMES PRESTON b May 10, 1880 m Feb 4, 1899 in LATHAM,KS d Dec 16, 1958 in WELLINGTON,KS
. . . . . 5 DENNY, VIVIAN LEE b Aug 18, 1900 in WELLINGTON,KS Number of children: 0 d Mar 12, 1976 in WELLINGTON,KS?
. . . . . +MARSH, GUY m in NO CHILDREN
. . . . . 5 DENNY, VELMA MAXINE b Apr 21, 1903 in FREDERICK,OK Number of children: 0
. . . . . 5 DENNY, PAULINE b Nov 5, 1905 in WELLINGTON,KS d Nov 17, 1905 in WELLINGTON,KS
. . . . . 5 DENNY, KENNETH P. b Dec 3, 1915 in CLOVIS N.M. Number of children: 3
. . . . . +JOHNSON, ANNA BELL b Feb 8, 1920 in WELLINGTON,KS m Feb 12, 1943 in WELLINGTON,KS
. . . . . 6 DENNY(T), DEBORAH JEAN b Nov 15, 1948 in WELLINGTON,KS Number of children: 2
. . . . . +MCKINNEY, DUANE L. m Feb 1969
. . . . . , 7 MCKINNEY, HEATHER JEAN b Sep 21, 1969 in SUMTER,S.C. Number of children: 1
. . . . . , . +HOLLADAY, DUSTIN m Mar 17, 1990
. . . . . , . . 8 HOLLADAY, MEGAN LYN b Jun 7, 1991
. . . . . , 7 MCKINNEY, SHANNON LEE b Dec 11, 1972 in WELLINGTON,KS
. . . . . 6 DENNY(T), DARYL DEAN b Nov 16, 1948 in WELLINGTON,KS Number of children: 0 d May 27, 1990
. . . . . +HOOVER, JEANNE m Dec 1972 in NO CHILDREN
. . . . . 6 DENNY, SUE ANN b Apr 21, 1954 in WELLINGTON,KS Number of children: 0
. . . . . +RIGGS, THOMAS m 1977 in DIV 1977-NO CHILDREN
. . . . . 5 DENNY, BETTY ANN b Feb 14, 1918 in WELLINGTON,KS? d Dec 12, 1918 in WELLINGTON,KS?
. . . . . 5 DENNY, DON DARYL b May 24, 1922 in WELLINGTON,KS Number of children: 1
. . . . . +BUTTS, MERCEDES
. . . . . 6 CROW(S), MARY ANN
. . . . . 4 QUIMBY, ALBERT M.
. . . . . 4 QUIMBY, CHESTER
. . . . . 4 QUIMBY, CLARA E.
. . . . . 4 QUIMBY, MOLLIE
. . . . . 4 CHILDREN, AND FIVE OTHER
. . . . 3 FISHER, HANNAH LURANIA b May 3, 1855 in MASON CO,W VA Number of children: 3 d Oct 24, 1941 in ANTIOCH CEM,RICHLAN
CO,IL
. . . . . +(SAYRE)SAYER, HARRISON b Jan 21, 1855 in VA m Dec 2, 1879 in RICHLAND CO,IL,2ND M. WM.G.SANDERS 7-28-95 d Dec 2,
in ANTIOCH CEM,RICHLAND CO,IL
. . . . . 4 SAYER, LILLI E. FRANCES b Mar 31, 1881 in CLAREMONT,RICHLAND CO,IL Number of children: 0 d Dec 29, 1962
. . . . . +CONOUR, JAMES b May 23, 1878 in CLAREMONT,RICHLAND CO,IL d Sep 10, 1965
. . . . . 4 SAYER, ANNA RACHEL b Nov 1884 Number of children: 0
. . . . . +RAYBURN, EDWARD
. . . . . 4 SAYER, EMMA LOU b Jan 1887 Number of children: 0
. . . . . +BEARD, ROBERT
. . . . *2nd spouse of FISHER, HANNAH LURANIA:
. . . . . +SANDERS, WILLIAM W. m Jan 30, 1898
. . . . 3 FISHER, ADAM ANDREW b Jul 17, 1857 in MASON CO,W VA Number of children: 9 d Aug 24, 1927 in ANTIOCH CEM,RICHLAND
. . . . . +LEATHER, HETTIE J. b Jul 29, 1863 m ABOUT 1883 d Apr 8, 1928
. . . . . 4 E.FISHER, DENCIE b Feb 1884 Number of children: 0
. . . . . +STALLARD, ZINA
. . . . . 4 FISHER, EMMA JANE b Aug 1886 Number of children: 0
. . . . . +WHITESIDE, SAM
. . . . . 4 FISHER, MABEL b Sep 1890 Number of children: 0
. . . . . +GORDON, JOE
. . . . . 4 FISHER, RAYMOND M. b Jul 1896
. . . . . 4 FISHER, ELLA MAY b Dec 1898 Number of children: 0
. . . . . +RIDGLEY, CECIL
. . . . . *2nd spouse of FISHER, ELLA MAY:
. . . . . +ALLEN, A.
. . . . . 4 FISHER, BENJAMIN H. b ABOUT 1901
. . . . . 4 FISHER, WINOA E. b ABOUT 1904 Number of children: 0
. . . . . +NEASE, HENRY
. . . . . 4 FISHER, BERTHA Number of children: 0
. . . . . +THOMPSON, ED
. . . . . 4 CHILDREN, 3 OTHER
. . . . 3 FISHER, JOSEPH S. MACHIR b May 28, 1859 in MASON CO,W VA Number of children: 4 d Jan 8, 1921 in ANTIOCH CEM,RICHLA
CO,IL
. . . . . +PHILLIPS, LOLA ELLA b May 10, 1868 in OH m Feb 9, 1888 in RICHLAND CO,IL d Oct 19, 1923 in ANTIOCH CEM,RICHLAND
. . . . . 4 FISHER, LILA b Oct 1896 Number of children: 0
. . . . . +MOWERY, EARL
. . . . . 4 M.FISHER, HOMER b Sep 22, 1900 d Sep 29, 1948

. . . . . 4 FISHER, LOLA LAVINA b Jan 29, 1904 in RICHLAND CO,IL Number of children: 0
. . . . . +TARPLEY, CHARLES E. m 1924
. . . . . 4 CHILDREN, 2 OTHER
. . . . 3 FISHER, EMMA FRANCES b May 17, 1864 in CLAREMONT TWP,LAWRENCE CO,IL Number of children: 1 d Oct 17, 1937 in ANTIOCH CEM,RICHLAND CO,IL,
. . . . . +BAILEY, CHARLES W. m Feb 7, 1889 in RICHLAND CO,IL d in ANTIOCH CEM,RICHLAND CO,IL
. . . . *2nd spouse of FISHER, EMMA FRANCES:
. . . . . +CORRIE, WILLIAM FRIEND b Sep 27, 1858 in LUKIN TWP, LAWRENCE CO,IL m Jul 28, 1895 in CLAREMONT TWP,LAWRENCE CO,IL d Nov 13, 1937 in BETHEL CEM,LAWRENCE CO,IL
. . . . . 4 CORRIE, VERNA RUTH b Sep 23, 1900 in LUKIN TWP,LAWRENCE CO,IL Number of children: 4 d Apr 15, 1986 in SUMNER CEM,LAWRENCE CO,IL
. . . . . +JUDY, EARL b Jan 19, 1897 in GERMAN TWP,RICHLAND CO,IL m Oct 20, 1920 in CHRISTY TWP,LAWRENCE CO,IL d Oct 24, 1986 in SUMNER CEM,LAWRENCE CO,IL
. . . . . 5 JUDY, GENEVIEVE RUTH b Sep 7, 1921 in PETTY TWP,LAWRENCE CO,IL Number of children: 2
. . . . . +KISSEL, DONALD WILLIAM b Jan 8, 1916 in RICHLAND CO,OH m Sep 10, 1944 in LAWRENCEVILLE,RICHLAND CO,IL d Jun 1, 1973 in LAWRENCEVILLE,LAWRENCE CO,IL
. . . . . 6 KISSEL, DONNA JEAN b Nov 14, 1945 in VINCENNES, KNOX CO,IN Number of children: 0
. . . . . +STEWART, JAMES m May 16, 1974 in ROBINSON,CRAWFORD CO,IL
. . . . . 6 KISSEL, DAVID WILLIAM b Feb 16, 1953 in LAWRENCEVILLE,LAWRENCE CO,IL Number of children: 1
. . . . . +LONG, LINDA ANN b Oct 18, 1955 in ELGIN,KANE CO,IL m Jul 1, 1978 in OLNEY,RICHLAND CO,IL
. . . . . 7 CHILDREN, NO
. . . . . 5 JUDY, ETHEL MAE b Dec 9, 1923
. . . . . 5 JUDY, BETTY JUNE b Jul 10, 1927
. . . . . 5 JUDY, GAIL b Jan 27, 1931
. . 2 FISHER, MARY [POLLY] b Feb 24, 1805 in ROCKINGHAM CO,VA Number of children: 6
. . . +WILL, A. m in MEIGS CO.,OHIO
. . . . 3 WILL, DAVID
. . . . 3 WILL, JOHN
. . . . 3 WILL, GEORGE
. . . . 3 WILL, WILLIAM
. . . . 3 WILL, ANDREW
. . *2nd spouse of FISHER, MARY [POLLY]:
. . . +CRUMBAKER, DAVID
. . . . 3 CRUMBAKER, EMILY
. . 2 FISHER, JOSEPH b May 26, 1810 in ROCKINGHAM CO., VIRGINIA Number of children: 5 d Dec 6, 1895 in LONE OAK CEM.,PT. PLEASANT,MASON CO, W.VA.
. . . +PARTLOW, SUSAN b 1811 in OHIO d in VA.
. . . . 3 FISHER, JACOB b Sep 15, 1833 in MASON CO,W VA Number of children: 4 d in MASON CO, W VA.
. . . . . +RIFFLE, VIRGINIA [JENNIE] B. m 1860 in MASON CO,W VA d 1862 in MASON CO, W VA
. . . . . 4 FISHER, LILLY DALE b Dec 27, 1860
. . . . . 4 FISHER, CLARA JANE b Dec 1862
. . . . *2nd spouse of FISHER, JACOB:
. . . . . +MELTON, AMANDA [MANDY] b Sep 3, 1846 in ROANOKE CO, VA m Nov 2, 1865 in MASON CO,VA
. . . . . 4 FISHER, EZRA WALDO b Oct 25, 1867
. . . . . 4 FISHER, JERUSHA b Feb 18, 1878
. . . . 3 FISHER, MARY ANNE b 1835 Number of children: 4 d 1910 in MASON CO, W VA,B LONE OAK CEM,PT. PLEASANT
. . . . . +RAYBURN, JAMES A. b Oct 30, 1836 in GALLIA CO, W VA m May 26, 1857 in MASON CO, W VA d Dec 9, 1888 in MASON CO, W VA,B LONE OAK CEM,PT. PLEASANT
. . . . . 4 RAYBURN, VIOLA b Sep 27, 1859
. . . . . 4 RAYBURN, IDA M. b Sep 10, 1860 Number of children: 0 d 1948 in B LONE OAK CEM,PT PLEASANT,W VA
. . . . . +TURNER, JOHN m in NO CHILDREN
. . . . . 4 RAYBURN, CHARLES T. b Nov 17, 1866 Number of children: 3 d 1958 in LONE OAK CEM,PT PLEASNAT,W VA
. . . . . +ZUSPAN, CARRIE b 1873 d 1960 in LONE OAK CEM,PT PLEASANT, W VA
. . . . . 5 RAYBURN, LEONA b 1894 Number of children: 0 d 1933 in B LONE OAK CEM,PT PLEASANT,W VA
. . . . . +SEBRELL, CARL S.
. . . . . 5 DAUGHTER
. . . . . 5 SON
. . . . . 4 RAYBURN, INFANT b May 10, 1870 in MASON CO,WVA d Aug 10, 1871 in MASON CO,WVA
. . . . 3 FISHER, LUCY ANNE b Jun 3, 1838 in MASON CO,W VA Number of children: 0 d Mar 15, 1905 in LONE OAK CEM, PT PLEASANT,W VA
. . . . . +VAN SICKLE, GEORGE b May 1835 m in NO CHILDREN d May 6, 1896 in LONE OAK CEM, PT PLEASANT ,W VA
. . . . 3 FISHER, THOMAS HARVEY b Sep 20, 1840 in MASON CO,W VA, Number of children: 7 d Feb 19, 1923 in B.FISHER FARM-POTTER ROAD,MASON CO,WVA
. . . . . +RAYBURN, SARAH C. b Mar 9, 1844 in MASON CO, W VA m Nov 28, 1861 in MASON CO, W VA d 1883 in FISHER FARM,POTTER RD,MASON CO, W VA
. . . . . 4 FISHER, MARINDA F. b Sep 7, 1862 in MASON CO, W VA Number of children: 0
. . . . . 4 FISHER, JAMES ROBERT b Mar 24, 1866 in MASON CO, W VA Number of children: 3
. . . . . +MCMILLIN, SARAH F. b 1865 in MASON CO, W VA
. . . . . 5 FISHER, G.O. b Jan 31, 1891
. . . . . 5 FISHER, HARVEY b Oct 24, 1892
. . . . . 5 FISHER, A. b Dec 17, 1896
. . . . . 4 FISHER, NETTIE S. b Mar 9, 1871 in MASON CO, W VA Number of children: 0 d 1884 in FISHER FARM,POTTER RD,MASON CO,W VA
. . . . . 4 FISHER, UNK. b Dec 15, 1869
. . . . *2nd spouse of FISHER, THOMAS HARVEY:

. . . . . +SIGLER, ELIZA J. b 1852 in RITCHIE CO m 1884 in MASON CO, W VA d 1929 in LONE OAK CEM,PLEASANT, W VA
. . . . . 4 FISHER, WANDA b Nov 21, 1885 in MASON CO, W VA Number of children: 0 d 1968 in LONE OAK CEM,PLEASANT, W VA
. . . . . +HALL, HARLAN b 1876 d 1949 in LONE OAK CEM, PT PLEASNNT, W VA
. . . . . 4 FISHER, DORSEL b Oct 13, 1889 Number of children: 1 d 1971 in GALLIPOLIS,OH,B KIRKLAND CEM MASON CO,W VA
. . . . . 5 FISHER, DORSEL A.,JR b 1932 d 1952 in KIRKLAND CEM, MASON CO, W VA
. . . . . 4 FISHER, A. b Oct 14, 1890
. . . . 3 FISHER, MARTHA ANNE b Jun 14, 1844 in MASON CO, W VA. Number of children: 3 d May 30, 1915 in CONRAD RIFFLE CEM,MASON CO, W VA
. . . . . +RIFFLE, JONATHAN b 1840 m Nov 25, 1861 in MINISTER W.H. HARRISON d Sep 12, 1890 in CONRAD RIFFLE CEM, MASON CO, W VA
. . . . . 4 RIFFLE, CHARLES
. . . . . 4 RIFFLE, JOSEPH C. b Apr 17, 1869 Number of children: 1 d Oct 29, 1897 in CONRAD RIFFLE CEM, MASON CO, W VA
. . . . . +FOGLESONG, MARY b Dec 15, 1868 d Aug 27, 1920 in CONRAD RIFFLE CEM,MASON CO, W VA
. . . . . 5 RIFFLE, MAUDE M. b Jun 20, 1882 d Aug 24, 1882 in CONRAD RIFFLE CEM,MASON CO, W VA
. . . . . 4 RIFFLE, OLIVIA JANE b Aug 9, 1865 Number of children: 0 d Dec 25, 1946 in CONRAD RIFFLE CEM,MASON CO, W VA
. . 2 FISHER, ANNA ELIZABETH b Nov 3, 1812
. . 2 FISHER, JACOB b Feb 3, 1815 in ROCKINGHAM CO., VA. Number of children: 7 d in OTTAWA,KS,MOVED TO KANSAS 1858,OTTAWA TWP
. . . +VAN MATRE, ELIZABETH b 1812 in VA. m Dec 31, 1836 in MASON CO., W. VA. d in OTTAWA,KS.,FRANKLIN CO,P.O.-PRAIRIE CITY
. . . . 3 FISHER, HENRY A. b 1837 in MASON CO,WVA Number of children: 7 d Mar 19, 1913 in LE LOUP,FRANKLIN CO,KS
. . . . . +DERSHNER, MARY C. b in MASON CO,WVA m Aug 6, 1863
. . . . . 4 FISHER, ALBERT L.
. . . . . 4 FISHER, IRVIN
. . . . . 4 FISHER, EDWIN H.
. . . . . 4 FISHER, ROY F.
. . . . . 4 FISHER, ALICE M. Number of children: 0
. . . . . +LONGWOOD, A.
. . . . . 4 FISHER, LIMMA B. Number of children: 0
. . . . . +SEWARD, A.
. . . . . 4 FISHER, VIRGINIA M. Number of children: 0
. . . . . +BURTON, A.
. . . . 3 FISHER, ADAM b 1840 in MASON CO,WVA
. . . . 3 FISHER, JOHN b 1842 in MASON CO,WVA
. . . . 3 FISHER, SUSAN b 1844 in MASON CO,WVA
. . . . 3 FISHER, ANDREW b 1847 in MASON CO,WVA
. . . . 3 FISHER, GEORGE b 1851 in MASON CO,WVA
. . . . 3 FISHER, CATHARINE b May 29, 1853 in MASON CO,WVA
. . 2 FISHER, HARVEY b Aug 2, 1817 in ROCKINGHAM CO.,VIRGINIA Number of children: 1 d Dec 13, 1891 in MASON CO.,W. VA.,FISHER FARM, POTTER RD.
. . 2 FISHER, JOHN b Apr 11, 1818 in FREDERICKSBURG,MD d in YOUNG
. . 2 FISHER, GEORGE WASHINGTON b 1823 in ROCKINGHAM CO., VA. Number of children: 7 d in MASON CO,W. VA.
. . . +HART, LAVINA b 1818 m Apr 16, 1846 in MASON CO,(W) VA
. . . . 3 FISHER, WESLEY b 1843
. . . . 3 FISHER, MARY CATHERINE b 1845
. . . . 3 FISHER, MADISON b 1847
. . . . 3 FISHER, JAMES b 1849
. . . . 3 FISHER, CHARLOTTE b Apr 12, 1853
. . . . 3 FISHER, SAMUEL HENRY b Nov 4, 1855
. . . . 3 L.FISHER, ELIZABETH (BETSEY) b Jul 1, 1859
. . 2 FISHER*, HENRY b Dec 22, 1823 in ROCKINGHAM COUNTY, (EAST)VIRGINIA Number of children: 15 d Jun 17, 1900 in PT. PLEASANT, NEWBERRY FARM,MASON CO ,W.V
. . +HELPER*, MARY JANE b Mar 1, 1822 in ALLEGHENY CO., PA m Nov 26, 1846 in PT. PLEASANT, W.VA., WHITE CHURCH,LUTHERAN d Dec 9, 1894 in BURIED PICKENS/NEWBERRY FARM,MASON CO,WV
. . . . 3 FISHER, ANDREW HENRY (BUB) b Apr 26, 1847 in (EAST) VA., ENLISTED IN UNION ARMY, 1863 Number of children: 1 d Dec 16, 1923 in ENID, OKLA.
. . . . +RAYBURN, ANGELINE b Mar 3, 1850 in COOPER DIST.,MASON CO.,W.VA. m Jan 2, 1876 in MASON CO, W VA d Aug 4, 1904 in ENID, OKLA.
. . . . *2nd spouse of FISHER, ANDREW HENRY (BUB):
. . . . +(CATHERINE), CASSIE b 1859 in KS m ABOUT 1905 in ENID,OKLA ,HER CHILD d in ENID OKLA.
. . . . . 4 FISHER(A), GLADYS b 1901 Number of children: 0 d in IN WASH D. C. IN 1943
. . . . . +HENRY, A.
. . . . 3 FISHER, HENRY UTT (UTT) b Oct 11, 1848 in MASON CO, W.VA. Number of children: 6 d Oct 7, 1929 in LONE OAK ADD. CEMETERY, MASON CO, W.VA
. . . . . +JOHNSTON, NANCY P. b 1847 in MEIGS CO., OHIO m ABOUT 1865 in MEIGS CO,OH d 1929 in MASON CO. W.VA.-LONE OAK CEMETERY
. . . . . 4 FISHER, ANNA M. Number of children: 0 d in 1943 BECKLEY , W.VA.
. . . . . +REED, SAMUEL
. . . . . 4 FISHER, JENNIE I.
. . . . . 4 (LAURA)FISHER, ELIZABETH Number of children: 2
. . . . . +MCMILLAN, MILTON H.
. . . . . 5 1SON
. . . . . 5 1DAU
. . . . . 4 FISHER, WILLIAM H. Number of children: 1
. . . . . +BYERS, MAY D.
. . . . . 5 DAU., 3
. . . . . 4 FISHER, FRANCES L. Number of children: 0
. . . . . +WILLIAMS, W. OKLEY

. . . . . 4 FISHER, FLORA L. Number of children: 0
. . . . . . +ADAMS, WILLIE D.
. . . 3 FISHER*, CHARLES B. b Jul 15, 1850 in MASON COUNTY,POTTER RD. homestead,WEST VA. Number of children: 7 d Jul 7, 1918 in DANVILLE,KANSAS, DANVILLE CEMETERY
. . . . . +WOODARD*, ELECTA ANNE b Nov 29, 1849 in MEIGS CO., OHIO m Nov 16, 1871 in POMEROY,OHIO d Dec 2, 1932 in WARRENSBURG,MO., B. DANVILLE CEMETERY
. . . . . 4 FISHER, MATTIE ROSANNA b Oct 30, 1872 in MASON CO, W.VA. Number of children: 1 d 1890 in DANVILLE, KANSAS CEMETERY
. . . . . 5 MARRIED, NEVER
. . . . . 4 FISHER, ELLA(ELLEN)MAE b Oct 5, 1874 in KYGERVILLE,CHESHIRE TWP, GALLIA CO.,OH. Number of children: 9 d Sep 2, 1945 in HOUSTON, TX.,MEMORIAL CEM-HOU
. . . . . +GLEASON, ATCHINSON (ATT) b Mar 22, 1872 in MICHIGAN m ABOUT 1894 in DANVILLE,KS d May 26, 1941 in HOUSTON TX.,B-MEMORIAL CEM-HOU
. . . . . 5 GLEASON, (OKEY)MAY b Aug 6, 1895 in DANVILLE,KS d Aug 12, 1895 in DANVILLE CEM,DANVILLE,KS
. . . . . 5 GLEASON, EARL EMERSON b Sep 7, 1897 in ELMIRA,NEW YORK Number of children: 2 d Mar 13, 1964 in HOUSTON,TX
. . . . . +SMITH, DELLA MAE b Apr 25, 1906 in BIGBEE VALLEY,MS m Oct 21, 1921 d Dec 5, 1960 in HOUSTON,TX
. . . . . 6 GLEASON, EVERETT RAY b Aug 7, 1930 in BROOKSVILLE,MS Number of children: 2
. . . . . +ELLIOTT, MARGIE b Oct 4, 1935 in HOUSTON,TX m Jul 25, 1952 in HOUSTON,TX
. . . . . 7 GLEASON, DERRAL RAY b Feb 7, 1955 in HOUSTON,TX Number of children: 0
. . . . . 7 GLEASON, SANDRA LEIGH b Dec 30, 1963 in HOUSTON,TX Number of children: 0
. . . . . 6 GLEASON, MYRA JEAN b Mar 25, 1932 in BOCA RATON,FL Number of children: 3
. . . . . +MARLER, RALPH GLEN b May 13, 1929 in MOUNDVILLE,AL m Jun 1, 1951 in HOUSTON,TX
. . . . . 7 MARLER, GLEN ALAN b May 1, 1952 in SUGARLAND,TX d Jan 31, 1971 in BROOKSVILLE,MS
. . . . . 7 MARLER, DEBORAH JEAN b Jul 30, 1956 in COLUMBUS,MS Number of children: 3
. . . . . +INGRAM, RANDY WILLIAMSON b Jul 14, 1953 in MERIDIAN,MS m Jun 10, 1978 in BROOKSVILLE,MS
. . . . . 8 INGRAM, JASON GLEN b Nov 2, 1979 in STARKSVILLE,MS
. . . . . 8 INGRAM, SHANE WILLIAMSON b May 28, 1982 in STARKSVILLE,MS
. . . . . 8 INGRAM, HEATHER BRITTANY b Oct 14, 1984 in STARKSVILLE,MS
. . . . . 7 MARLER, LISA CAROL b Jan 20, 1965 in MACON,MS Number of children: 0
. . . . . +PARRISH, GREGORY CLINT b Oct 29, 1961 in PONCHATOULA,LA m May 12, 1991 in BROOKSVILLE,MS
. . . . . 5 GLEASON, HELTON HALL b May 7, 1899 in ARGONIA,KS Number of children: 2 d Feb 11, 1959 in HOUSTON,TX.,B IN WOODLAWN CEM
. . . . . +SMITH, MATTYE FRANCES b Sep 6, 1903 in BROOKSVILLE,MS m ABOUT 1922 in MS d Jan 24, 1992 in HOUSTON,TX.,B IN WOODLAWN CEM
. . . . . 6 GLEASON, HELTON ATCHINSON b Feb 26, 1923 in BROOKSVILLE,MS Number of children: 3 d Sep 14, 1983 in SAN ANTONIO,TX,B. WOODLAWN CEM,HOUSTON,TX
. . . . . +GUMM, ELNA LOUISE b Nov 1929 in HOUSTON,TX m 1945 in HOUSTON,TX
. . . . . 7 GLEASON, RONNIE ATCHINSON b Jan 1946 in HOUSTON,TX
. . . . . 7 GLEASON, DANNY THOMAS b May 14, 1948 in HOUSTON,TX
. . . . . 7 GLEASON, CATHY LOUISE b Aug 23, 1950 in HOUSTON,TX
. . . . . 6 GLEASON, EUGENE HARTWELL b May 26, 1924 in SALERNO BEACH,FL Number of children: 3
. . . . . +KING, LOUISE BERNADYNE b Mar 12, 1930 in HOUSTON,TX m Nov 20, 1954 in HOUSTON,TX
. . . . . 7 GLEASON, JENNIFER DIANE b Aug 23, 1957 in HOUSTON,TX Number of children: 2
. . . . . +BETZ, CARY LLOYD b Aug 8, 1956 in HOUSTON,TX m Jun 4, 1977 in HOUSTON,TX
. . . . . 8 BETZ, JACOB EUGENE b Nov 3, 1982 in AUSTIN,TX
. . . . . 8 BETZ, GRANT DANIEL b Nov 29, 1986 in AUSTIN,TX
. . . . . 7 GLEASON, AMY COLLEEN b May 10, 1961 in HOUSTON,TX Number of children: 1
. . . . . +IRWIN, PETER JAMES b Jul 23, 1961 in OAKLAND,CA m Nov 19, 1983 in HOUSTON,TX
. . . . . 8 IRWIN, DIANE ELAINE b May 18, 1993 in FT. WORTH,TX
. . . . . 7 GLEASON, LAURIE ELAINE b Dec 19, 1964 in HOUSTON,TX Number of children: 0
. . . . . +LANN, JOHN FRANKLIN b Aug 26, 1964 in HOUSTON,TX m Mar 22, 1986 in HOUSTON,TX
. . . . . 5 GLEASON, MILDRED MARGARETTE b Mar 1, 1901 in DANVILLE,KS Number of children: 2 d Aug 8, 1963 in HOUSTON, TX
. . . . . +SMITH, LUTHER CALVIN,JR b Oct 23, 1896 in PICKENSVILLE,ALA m Aug 1, 1921 in CONWAY SPRINGS,KS d Jun 28, 1948 in HOUSTON,TX
. . . . . 6 SMITH, DOROTHY MAE b Jul 30, 1922 in BROOKSVILLE,MS Number of children: 1
. . . . . +MCALISTER, JACK WALTER b Nov 4, 1923 in DALLAS,TX m May 4, 1946 in HOUSTON,TX
. . . . . 7 MCALISTER, JACK WALTER,JR b Jul 19, 1949 in CHICAGO,IL Number of children: 3
. . . . . +SIEGELIN, SHERRIE LEE b Aug 13, 1970 in CORPUS CHRISTI,TX m in 1983
. . . . . 8 MCALISTER, SEAN TIMOTHY b May 17, 1974
. . . . . 8 MCALISTER, TROY JACKSON b Dec 20, 1977
. . . . . *2nd spouse of MCALISTER, JACK WALTER,JR:
. . . . . +GRIFFIN, DEBBIE ELAINE CURTIS b Aug 13, 1956 in GREAT FALLS, MONTANA m Jun 20, 1990 in SAN ANTONIO,TX
. . . . . 8 GRIFFIN(S), HEATHER ELAINE LEE b Oct 3, 1978 in SAN ANTONIO,TX
. . . . . 6 SMITH, LUTHER CALVIN,JR b May 11, 1925 in MIAMI,FL Number of children: 3
. . . . . +RENFROW, LOVETA LOUISE b Dec 30, 1933 in LA PORTE,TX m May 5, 1951 in RICHMOND,TX
. . . . . 7 SMITH, SHARON LOUISE b Feb 11, 1952 in HOUSTON,TX Number of children: 2
. . . . . +ZISSA, RICHARD JAMES b Mar 25, 1953 in HOUSTON,TX m Sep 13, 1975 in HOUSTON,TX
. . . . . 8 ZISSA, BETHANY DAWN b Jul 6, 1980 in HOUSTON,TX
. . . . . 8 ZISSA, LAUREN ELIZABETH b Dec 3, 1983 in HOUSTON,TX
. . . . . 7 SMITH, BRENT EVAN b Jun 30, 1954 in HOUSTON,TX Number of children: 1
. . . . . +STROUD, PAMELA JEAN b Dec 20, 1957 in RODGERS,ARK m Oct 16, 1982 in APRIL SOUND,CONROE,TX
. . . . . 8 SMITH, MORGAN WHITNEY b Apr 3, 1986 in HOUSTON,TX
. . . . . 7 SMITH, KEVIN ERIC b Mar 2, 1962 in HOUSTON,TX
. . . . . 5 GLEASON, CHARLES ATCHINSON b Jun 26, 1904 Number of children: 0 d Mar 7, 1985 in WOODLAWN CEM,HOUSTON,TX

. . . . . 5 GLEASON, MARY ELLA b Jan 17, 1907 in HARPER,KS Number of children: 2 d Jun 14, 1985 in HOUSTON,TX
. . . . . +BAKER, ALVA HALL b Nov 7, 1910 in BARKER,TX
. . . . . 6 BAKER, DARLENE KAY b Jul 9, 1942 in HOUSTON,TX Number of children: 3
. . . . . +MOSTY, ROBERT LEE,JR b Apr 20, 1944 in COMFORT,TX
. . . . . 7 MOSTY, DENAE MICHELLE b Jul 7, 1971 in HOUSTON,TX
. . . . . 7 MOSTY, CHERYL KAY b Jun 29, 1976 in HOUSTON,TX
. . . . . *2nd spouse of BAKER, DARLENE KAY:
. . . . . +BANKSTON, JAMES PAUL b Jan 7, 1942 in HOUSTON,TX d Jan 31, 1969 in HOUSTON,TX
. . . . . 7 BANKSTON, JAMES PAUL,JR b Feb 16, 1962 in HOUSTON,TX
. . . . . 6 BAKER, ALVA HALL,JR b Mar 3, 1944 in HOUSTON,TX Number of children: 3
. . . . . +STILES, LANA LEATRICE b Feb 11, 1944 in PASADENA,TX
. . . . . 7 BAKER, BRETT ALVA b Dec 6, 1968 in HOUSTON,TX
. . . . . 7 BAKER, MARLENE LEATRICE b Oct 19, 1970 in HOUSTON,TX
. . . . . 7 BAKER, MARY EVELYN b Mar 5, 1983 in HOUSTON,TX
. . . . . 5 GLEASON, ANITA KATHARINE b Aug 13, 1909 Number of children: 1 d Feb 7, 1975 in WOODLAWN CEM,HOUSTON,TX
. . . . . +TIBBITS, MELVILLE
. . . . . 6 TIBBITS, MARY ELLA Number of children: 2
. . . . . 7 LEA, DONNA
. . . . . 7 RAGSDALE, GEORGE
. . . . . 5 GLEASON, JAMES DURRELL b Aug 10, 1912 Number of children: 3 d Aug 14, 1970 in WOODLAWN CEM,HOUSTON,TX
. . . . . +HABERMACHER, WILLOLA SUE b Oct 27, 1906
. . . . . 6 GLEASON, JOYCE MAE b Apr 29, 1939 Number of children: 2
. . . . . +FAULK, DONNIE m Nov 18, 1960
. . . . . 7 FAULK, LAURA ELIZABETH b Jan 18, 1967
. . . . . 7 FAULK, CYNTHIA KATHLEEN b Aug 8, 1969
. . . . . 6 GLEASON, BOBBIE JEAN Number of children: 0
. . . . . +BOWMAN, A.
. . . . . 6 HARMON, RANDALL M.
. . . . . 5 GLEASON, FRANCIS DOROTHY b Dec 10, 1915 Number of children: 3 d Jan 1, 1981 in HOUSTON,TX?
. . . . . +HABERMACHER, WILLIAM JAMES b Apr 12, 1913 m Mar 21, 1934 d Jan 1, 1981
. . . . . 6 HABERMACHER, CARYL LYNN Number of children: 3
. . . . . +MOBLEY, KENNETH
. . . . . 7 MOBLEY, MARK
. . . . . 7 MOBLEY, CHRIS
. . . . . 7 MOBLEY, TIM
. . . . . 6 HABERMACHER, JANET LEA Number of children: 4
. . . . . +BOBITT, JIM
. . . . . 7 BOBITT, MARISA
. . . . . 7 BOBITT, JONATHAN
. . . . . *2nd spouse of HABERMACHER, JANET LEA:
. . . . . +BLASECK, PAT
. . . . . 7 BLASECK, SCOTT
. . . . . 7 BLASECK, SEAN
. . . . . 6 HABERMACHER, LYNDA ANNE Number of children: 4
. . . . . +MORRIS, JACK
. . . . . 7 MORRIS, JACKIE
. . . . . 7 MORRIS, KATIE
. . . . . 7 MORRIS, WILLIAM
. . . . . *2nd spouse of HABERMACHER, LYNDA ANNE:
. . . . . +PAZZAGLIA, RANDY
. . . . . 7 PAZZAGLIA, RYAN
. . . . . 4 FISHER, MARY ELIZABETH b Jan 25, 1877 in KYGERVILLE,GALLIA CO.,OHIO Number of children: 6 d Nov 24, 1903 in CALDWELL, KANSAS, CALDWELL CEMETERY
. . . . . +GRIMM, ALBERT DANIEL b May 22, 1873 in HINKLEY,ILL., DEKALB CTY,PIERCE TOWNSHIP m Mar 21, 1897 in DANVILLE, KANSAS d Oct 11, 1939 in CALDWELL, KANSAS,CALDWELL CEMETERY
. . . . . 5 GRIMM, RALPH ALBERT b Jan 30, 1898 in A DUGOUT SOD HOUSE, MEDFORD, OKLAHOMA Number of children: 7 d Jan 23, 1967 in WELLINGTON, KANSAS, CONWAY SPRGS CEMETERY
. . . . . +MCINTYRE, LAURA MAYBELLE b Apr 20, 1904 in ON FARM, CONWAY SPRGS,KANS.5 M E,1 N,1/4 E m Aug 3, 1921 in CONWAY SPRINGS,KANSAS ON FARM 5 E,1N,1/4E
. . . . . 6 GRIMM, DEAN FRANKLIN b May 28, 1930 in ON FARM,7 M S,1&1/4 E OF CONWAY SPRGS,KANS Number of children: 2
. . . . . +MULL, EUNICE MAE b May 20, 1935 in NEWTON,KANS, BETHEL HOSPITAL m Nov 22, 1955 in DANFORTH CHAPEL,UN OF KANS,LAWRENCE,KANSAS
. . . . . 7 GRIMM, DEANA LYNNE b May 6, 1959 in HARRIS CTY HOSP,FORT WORTH, TEXAS Number of children: 2
. . . . . +MONTGOMERY, GARY EDWARD b Mar 3, 1955 in LAFAYETTE, INDIANA m May 15, 1980 in WEBSTER PRESBY CHURCH, WEBSTER, TEXAS
. . . . . 8 MONTGOMERY, TYLER JUSTIN b Mar 16, 1990 in SAN JOSE, CALIFORNIA, GOOD SAM. HOSP.
. . . . . 8 MONTGOMERY, BROOKE CHRISTINE b May 4, 1993 in SAN JOSE,CA. GOOD SAMARITAN HOSPITAL
. . . . . 7 GRIMM, GREGORY SCOTT b Sep 15, 1961 in OKLAHOMA CITY, OKLAHOMA,WESLEY HOSPITAL Number of children: 2
. . . . . +CARGO, KAREN ELIZABETH b Aug 10, 1962 in SALT LAKE CITY, UTAH, ST.MARKS HOSPITAL m Jun 8, 1985 in OVERLAND PARK, KANSAS, ROLLG HILLS PRESBY
. . . . . 8 GRIMM, KELSEY ELIZABETH b May 9, 1990 in HARRIS CTY METHODIST,BEDFORD, TEXAS
. . . . . 8 GRIMM, ALEXIS CHRISTINE b Sep 30, 1992 in SWEDISH HOSPITAL,ENGLEWOOD,CO
. . . . . 6 GRIMM, DALE IVAN b Oct 10, 1923 Number of children: 3 d in 1990, WELLINGTON, KS.
. . . . . +BAYER, MARGARET b 1925 in MANHATTAN, KS m May 1947 in MANHATTAN, KS., BAYER HOME

. . . . . 7 GRIMM, KARYL ANNE b Aug 24, 1950 Number of children: 2 d in 1990,MANHATTAAN,KS.
. . . . . +CROFT, ARCHIE b Feb 12, 1932 in MONTANA m 1978 in WEBSTER,TX.,PRESB. CHURCH d Mar 1985 in HOUSTON,TX., B-MANHATTAN,KS CEMETERY
. . . . . 8 CROFT, DANIEL b 1980
. . . . . 8 CROFT, MEGAN b 1983
. . . . . 7 GRIMM, GORDON b 1952 Number of children: 1
. . . . . 8 MARRIED, NEVER
. . . . . 7 GRIMM, LARRY b 1954 in CALDWELL,KS Number of children: 1
. . . . . +NEUSSEN, HAZEL m Oct 1989 in WICHITA, KS. d in 1990,WICHITA,KS.
. . . . . 8 GRIMM, ERIC b Nov 1989
. . . . . 6 GRIMM, LOIS MARCELLA b Jan 19, 1925 in ON FARM ,SE OF CONWAY SPRGS,KS Number of children: 1
. . . . . +WARD, JACK b 1926 in LAKEHURST, NEW JERSEY? m Aug 1949 in WINFIELD, KS., PRESBYTERIAN CHURCH
. . . . . 7 WARD, DEBRA, ADOPTED b Feb 5, 1955
. . . . . 6 GRIMM, GLENN HAROLD b Aug 22, 1926 in ON FARM,SE OF CONWAY SPRGS, KS Number of children: 4 d in 1990 C.S,KS.
. . . . . +SNEED, RAMA (JERRY) b Apr 1930 in CONWAY SPRINGS, KS. m Aug 22, 1949 in PHOENIX, AZ.
. . . . . 7 GRIMM, STEVEN b Feb 5, 1950
. . . . . 7 GRIMM, TERRI
. . . . . 7 GRIMM, DOUGLAS b 1959
. . . . . 7 GRIMM, ROBERT b 1965
. . . . . 6 GRIMM, WAYNE MELVIN b Sep 13, 1928
. . . . . 6 GRIMM, CLYDE RICHARD b Mar 5, 1932 Number of children: 1
. . . . . 7 MARRIED, NEVER
. . . . . 6 GRIMM, DON ALDEN b Jun 7, 1934 in ON FARM, CONWAY SPRINGS, KS. Number of children: 2 d in 1990, GOLETA, CA.
. . . . . +JOHN, ELAINE b 1933 in ARGONIA, KS m Aug 1954 in ARGONIA, KS
. . . . . 7 GRIMM, SHARON
. . . . . 7 GRIMM, DAVID
. . . . . 5 GRIMM, RUTH IRENE b 1900 in MEDFORD, OKLA. Number of children: 3 d 1976 in PRESCOTT,ARIZ., CALDWELL CEMETERY
. . . . . +W.FRAZIER, FERN b 1899 in CALDWELL, KANS. m Aug 3, 1921 in WICHITA,KANS d 1969 in CALDWELL, KANS., CALDWELL CEMETERY
. . . . . 6 FRAZIER, DEAN Number of children: 1
. . . . . +CYNTHIA
. . . . . 7 CHILDREN, 6
. . . . . 6 FRAZIER, PHYLLIS b 1923 in CALDWELL, KS. Number of children: 5 d in 1990, PRESCOTT,ARIZ.
. . . . . +KISER, DAVID m 1945 in CALWELL, KS., METHODIST CHURCH d ABOUT 1987 in PRESCOTT, ARIZONA
. . . . . 7 KISER, RICK
. . . . . 7 KISER, KAREY
. . . . . 7 KISER, KELLY b 1950
. . . . . 7 KISER, KIM
. . . . . 7 KISER, KARA
. . . . . 6 FRAZIER, STANLEY b May 30, 1931 Number of children: 3 d in 1990.PRESCOTT, AZ.
. . . . . +DILLON, RHODA b 1936 m Aug 22, 1955 in LAWRENCE, KS.,METHODIST CHURCH
. . . . . 7 FRAZIER, LISA b 1957
. . . . . 7 FRAZIER, PHILLIP b 1961
. . . . . 7 FRAZIER, LAURIE b 1970
. . . . . 5 GRIMM, MILTON b ABOUT 1902 Number of children: 4 d ABOUT 1941 in DEMING,NEW MEXICO
. . . . . +UNK, MYRTLE b Apr 20, 1907 d Nov 5, 1990 in LINCOLN, KS.,DEMING, NEW MEXICO
. . . . . 6 GRIMM, GRACE b Oct 25, 1936 Number of children: 4 d in 1990, LINCOLN, KS.
. . . . . +HOLMAN, ROBERT
. . . . . 7 HOLMAN, BOBBY b 1961
. . . . . 7 HOLMAN, ROGER b 1962
. . . . . 7 HOLMAN, ROYCE b 1963
. . . . . 7 HOLMAN, MICHAEL b 1973
. . . . . 6 GRIMM, ROBERT (BOB) Number of children: 2
. . . . . 7 BOYS, 3, 1 DAU, 1 ST M
. . . . . 7 1BOY, 1 DAU, 2ND M
. . . . . 6 GRIMM, DORIS Number of children: 2 d in 1990,AMARILLO, KS.
. . . . . +ROBERTS, UNK
. . . . . 7 BOYS, 2, 1ST M
. . . . . 7 DAU, 1, 3RD M
. . . . . 6 GRIMM, BETTY Number of children: 1 d in 1990 WICHITA,KS.
. . . . . 7 MARRIED, NEVER
. . . . . +BAKER, BERTHA EMMMA b Mar 3, 1909 d Dec 4, 1982 in CALDWELL KANSAS
. . . . . 6 GRIMM, RETA MAXINE b Aug 16, 1932 in CALDWELL, KANSAS Number of children: 1
. . . . . +TYLER, CHARLES m 1952 in CALDWELL, KANSAS
. . . . . 7 GRIMM, CHARLES CLAYTON b Dec 31, 1959
. . . . . 6 GRIMM, ANITA MARIE b Sep 24, 1935 Number of children: 1
. . . . . +TAYLOR, WALTER d ABOUT 1986 in FAIRFAX, VA.
. . . . . 7 NONE
. . . . . 6 GRIMM, CHARLENE BERTHA b Dec 12, 1941 Number of children: 1
. . . . . +LOWE, ALFRED m Jun 3, 1959 in CALDWELL, KANSAS
. . . . . 7 GRIMM, ANNE ELAINE b Jan 3, 1960
. . . . . +COTTLE, GLADYS LOIS b Jun 26, 1913
. . . . . 6 GRIMM, KARL MELVIN b Apr 7, 1935 Number of children: 1

. . . . . +STRUBLE, DARLENE m Jan 29, 1955 in CALDWELL,KANSAS
. . . . . 7 GRIMM, DEBRA RENEA b Sep 26, 1957
. . . . . 6 GRIMM, KEITH ELDON b Sep 29, 1937
. . . . . 4 FISHER, HOWARD EDISON b Oct 7, 1880 in DANVILLE, KS. Number of children: 12 d Jul 24, 1948 in ROCKDALE, TX.
. . . . . +HOLLOWELL, MARIE MAUDE b Sep 18, 1885 in KOKOMO,INDIANA m ABOUT 1903 in DANVILLE, KS. d Feb 26, 1960 in ROCKDALE, TX.
. . . . . 5 FISHER, ELDRED E. b Aug 7, 1904 in DANVILLE, KS. Number of children: 2 d Jul 22, 1964 in ROCKDALE, TX
. . . . . +PARKER, THELMA m Nov 27, 1934
. . . . . 6 FISHER, RICHARD ELDRED Number of children: 3
. . . . . +BLUBAUGH, PAT m Sep 1957
. . . . . 7 FISHER, DEBRA ANN Number of children: 2
. . . . . +SIMS, RANDY
. . . . . 8 SIMS, LEIGHA WHITNEY
. . . . . 8 SIMS, WESTON DABNEY
. . . . . 7 FISHER, LYNETTE MARIE
. . . . . 7 FISHER, CHRISTOPHER MICHAEL
. . . . . 6 FISHER, LINDA KAY Number of children: 5
. . . . . +MARTIN, LONNIE d 1962
. . . . . 7 MARTIN, JERRY LEE Number of children: 1
. . . . . +SHELIA
. . . . . 8 MARTIN, JENNIFER
. . . . . 7 MARTIN, TERESA SUE
. . . . . *2nd spouse of FISHER, LINDA KAY:
. . . . . +SHEARON, BOB
. . . . . 7 KATE
. . . . . *3rd spouse of FISHER, LINDA KAY:
. . . . . +DROUHARD, JOE, JR.
. . . . . 7 DROUHARD, REX BARTHOLOMER
. . . . . 7 DROUHARD, ROBERT ALVIN Number of children: 1
. . . . . +MARTIN, SHEILA
. . . . . 8 DROUHARD, JENNIFER
. . . . . 5 FISHER, ROLAND H. b Dec 20, 1906 in DANVVILLE, KS Number of children: 1 d Jun 2, 1961 in ROCKDALE, TX
. . . . . +EILAND, THELMER m 1946
. . . . . 6 CHILDREN, NO
. . . . . 5 FISHER, WAYNE H. b May 21, 1908 in DANVILLE, KS. Number of children: 6 d Aug 14, 1981 in BARKER TX.
. . . . . +WENDLING, LUCILLE b Aug 9, 1907 in BARKER,TX m in BARKER,TX
. . . . . 6 FISHER, PATRICA A. b Nov 23, 1934 in SUGARLAND, TX Number of children: 4 d Jul 21, 1991 in HOUSTON, TX,WOODLAWN CEM
. . . . . +VAUGHN, JAMES
. . . . . 7 VAUGHN, KATHYRN M. Number of children: 4
. . . . . +CRAWFORD, CHARLES
. . . . . 8 CRAWFORD, TRAVIS
. . . . . 8 CRAWFORD, ERIC
. . . . . 8 (SS), STACY CRAWFORD
. . . . . *2nd spouse of VAUGHN, KATHYRN M.:
. . . . . +ROYSTON, DAVID
. . . . . 8 ROYSTON, JASON
. . . . . 7 VAUGHN, LISA A. Number of children: 1
. . . . . +FRIZZELL, BILL
. . . . . 8 FRIZZELL, KATIE
. . . . . 7 VAUGHN, JAMES P. Number of children: 0
. . . . . +KRISTEN
. . . . . 7 VAUGHN, GARRY W.
. . . . . 6 FISHER, JOHN HOWARD b Aug 3, 1936 in SUGARLAND,TX Number of children: 4
. . . . . +JACKSON, CAROL
. . . . . 7 FISHER, HOWARD WAYNE
. . . . . *2nd spouse of FISHER, JOHN HOWARD:
. . . . . +GINA
. . . . . 7 (SS), MICHELLE FISHER
. . . . . 7 (SS), STEVAN FISHER
. . . . . *3rd spouse of FISHER, JOHN HOWARD:
. . . . . +BARBARA b Nov 27, 1944 in SUGARLAND,TX
. . . . . 7 FISHER, JOHN HOWARD, JR.
. . . . . 6 FISHER, LUWAYNE M. b Oct 7, 1938 in SUGARLAND,TX Number of children: 2
. . . . . +DZIERNOWSKI, JAMES
. . . . . 7 A.DZIERNOWSKI, KEITH b Aug 20, 1964 in SUGARLAND,TX Number of children: 1
. . . . . +HOLLY
. . . . . 8 DZIERNOWSKI, AMY
. . . . . 7 DZIERNOWSHI, TRACY A. b Nov 1968 in SUGARLAND,TX
. . . . . 6 FISHER, CHARLOTTE b Nov 17, 1941 in SUGARLAND,TX Number of children: 4
. . . . . +REICHERT, MELVIN b Jul 4, 1934 in HOUSTON,TX
. . . . . 7 REICHERT, THAD G. b Sep 2, 1964 in SUGARLAND,TX Number of children: 0
. . . . . +SERRIO, SHERRI
. . . . . 7 REICHERT, MARTY R. b Sep 20, 1965 in SUGARLAND,TX

. . . . . 7 REICHERT, TORI KAY b Jul 9, 1968 in SUGARLAND,TX
. . . . . 7 REICHERT, CARLA IRIS b Sep 8, 1981 in HOUSTON,TX
. . . . . 6 FISHER, RALPH W. b Aug 9, 1944 in SUGARLAND,TX Number of children: 2
. . . . . +GOODSON, DIANE m Apr 1968 in VIRGINIA BEACH,VA
. . . . . 7 FISHER, TODD b Mar 25, 1969 in SUGARLAND,TX
. . . . . *2nd spouse of FISHER, RALPH W.:
. . . . . +WERNER, JOAN m Jun 1979 in HOUSTON,TX 1984
. . . . . 7 FISHER, DUSTIN(DUSTY) JAMES b Feb 10, 1981 in HOUSTON,TX
. . . . . 6 FISHER, BARBARA A. b Nov 27, 1944 in SUGARLAND,TX Number of children: 1
. . . . . +WARD, DONALD
. . . . . 7 WESLEY
. . . . . 5 FISHER, HARLEY W. b Mar 31, 1910 in DANVILLE, KS Number of children: 1 d Feb 6, 1960 in PASADENA, TX
. . . . . +DEWALT, BOYCE m 1933
. . . . . 6 FISHER, CYNTHIA DIANE Number of children: 2
. . . . . +ANGELICA, VINCENT
. . . . . 7 ANGELICA, JASON
. . . . . 7 ANGELICA, JARED
. . . . . 5 FISHER, MARCELLINE I. b May 5, 1911 in DANVILLE, KS. Number of children: 2 d in GONZALES,TX IN 1991
. . . . . +PURDOM, CLIFFORD b Aug 12, 1912 in BACA RATON,FL m Jan 11, 1932 d Apr 14, 1972 in BURIED ROCKDALE,TX
. . . . . 6 PURDOM, ANITA L. b Oct 10, 1941 in WEST PALM BEACH,FL Number of children: 2
. . . . . +FOX, BRUCE b Mar 27, 1943 in BURTON,TX m May 5, 1962 in ROCKDALE,TX
. . . . . 7 FOX, TERRI L. b Sep 11, 1967 in AUSTIN,TX
. . . . . 7 FOX, GINA K. b Dec 5, 1965 in AUSTIN,TX Number of children: 0
. . . . . +BOZKA, BUBBA
. . . . . 6 PURDOM, SUSAN M. b Nov 23, 1945 in WEST PALM BEACH,FL Number of children: 3
. . . . . +SULLIVAN, DAVID m Feb 4, 1967 in HOUSTON,TX
. . . . . 7 SULLIVAN, DAVID ALLAN b Sep 11, 1967 in TEXAS CITY,TX
. . . . . 7 SULLIVAN, STEVEN PAUL b Mar 9, 1970 in TEXAS CITY,TX
. . . . . 7 SULLIVAN, CHAD PURDOM b Feb 10, 1974 in TEXAS CITY, TX
. . . . . 5 FISHER, CHARLES W. b Aug 29, 1912 in DANVILLE KS. Number of children: 5 d Apr 15, 1957 in BRYAN, TX.
. . . . . +HIBBETTS, RUTH b Jun 1, 1913 in MADISON CO,TX m Apr 1938 in ALIEF,TX d Nov 24, 1983 in BRYAN, TX
. . . . . 6 FISHER, MARY JANE b Apr 15, 1942 in ORANGE, TX Number of children: 2
. . . . . +KATZ, TOVIA b Jun 29, 1932 in TEL AVIV,ISRAEL m Feb 2, 1973 in BRIDGETOWN,BARBADOS
. . . . . 7 KATZ, SUSAN JOY b Jul 10, 1976 in SAN ANTONIO,TX
. . . . . 7 KATZ, JUDITH GAIL b Oct 16, 1978 in BRYAN,TX
. . . . . 6 FISHER, THOMAS PATRICK b Jan 19, 1944 in PASADENA,TX Number of children: 4
. . . . . +POE, MICHELE m Jun 1961 in EASTLAND CO,TX 1973 BRYAN
. . . . . 7 FISHER, DEBORAH KAY b Jan 19, 1963 in BRYAN,TX Number of children: 2
. . . . . +PATE, RAY m Aug 22, 1983 in MAR 3, 1990
. . . . . 8 PATE, LUCAS b Nov 19, 1985 in MADISONVILLE,TX
. . . . . 8 PATE, D'NAE b Mar 29, 1989
. . . . . 7 FISHER, DENA LAURA b Mar 20, 1965 in BRYAN,TX
. . . . . 7 FISHER, DONNA JILL b Apr 4, 1968 in BRYAN,TX
. . . . . *2nd spouse of FISHER, THOMAS PATRICK:
. . . . . +DALTON, DONNA b Oct 26, 1955 in BROOKSVILLE,FL m Jun 7, 1975 in BRYAN,TX
. . . . . 7 FISHER, CHRISTIE LYNN b Oct 9, 1976 in BRYAN,TX
. . . . . 6 FISHER, NANCY CAROL b Feb 14, 1946 in BRAZOS CO,TX Number of children: 2
. . . . . +HENRY, BOBBY LEE b Jun 3, 1943 in BRAZOS CO,TX m Aug 7, 1965 in BRYAN,TX
. . . . . 7 HENRY, JASON CLAY b Dec 3, 1969 in TEMPLE,TX
. . . . . 7 HENRY, JOSH HARDIN b Jun 7, 1973 in TEMPLE,TX
. . . . . 6 FISHER, ROBERT JACK b Aug 2, 1948 in BRYAN,TX Number of children: 3
. . . . . +NEDBALEK, WYONA b Dec 27, 1946 m Aug 18, 1968 in BRYAN,TX
. . . . . 7 FISHER, CARY WEST b May 10, 1970 in BRYAN,TX
. . . . . 7 FISHER, JANA b May 19, 1972 in HUNTSVILLE,TX
. . . . . 7 FISHER, JAROD TREY b Jan 14, 1976 in JUNTVILLE,TX
. . . . . 6 FISHER, CHARLOTTE ANNE b Jun 9, 1952 in BRYAN,TX Number of children: 3
. . . . . +KARR, SPENCER LEE b Oct 15, 1949 in GEORGETOWN,TX m May 20, 1972 in BRYAN,TX
. . . . . 7 KARR, KIMBERLY ANNE b Jun 11, 1974 in BRYAN,TX
. . . . . 7 KARR, AMY LEIGH b Apr 11, 1978 in BRYAN,TX
. . . . . 7 KARR, DOUGLAS CLAYTON b Aug 15, 1983 in HUNTSVILLE,TX
. . . . . 5 FISHER, ELECTA LUCILLE b Apr 7, 1916 in WILMORE, KY. Number of children: 3 d in ROCKDALE,TX.-1991
. . . . . +EUBANKS, WILLIAM(BILL) b Nov 4, 1911 in HIGH POINT,MISS. m Apr 8, 1933 in HIGH POINT,MISS. d Aug 10, 1989 in ROCKDALE, TX
. . . . . 6 EUBANKS, BILLY L. b Mar 29, 1934 in HIGH POINT,MISS. Number of children: 2 d Nov 22, 1977 in HOUSTON,TX
. . . . . +WARREN, JOYCE
. . . . . 7 EUBANKS, REBA GAIL b Dec 31, 1956 in TAIPOR,TX
. . . . . 7 EUBANKS, ROGER DALE b in CAMERON,TX
. . . . . 6 EUBANKS, DAVID E.,SR b Jul 26, 1935 in HIGH POINT,MISS Number of children: 2
. . . . . +CUBA, SUE b Sep 8, 1945 in TAYLOR,TX m ABOUT 1964 in TAYLOR,TX
. . . . . 7 EUBANKS, MYRA b Jan 6, 1965 in TAYLOR,TX Number of children: 0
. . . . . +NIEMANN, SCOTTY
. . . . . 7 EUBANKS, DAVID E.,JR b Nov 15, 1971 in TAYLOR,TX
. . . . . 6 EUBANKS, DONALD R. b Aug 3, 1939 in HIGH POINT,MISS Number of children: 2
. . . . . +SUTHERLAND, SHARON b Sep 5, 1939 in LEVELAND,TX

. . . . . 7 L.EUBANKS(A), DERRILL b Sep 25, 1955 in ODESSA,TX Number of children: 3
. . . . . +WARREN, JUDY b Jul 11, 1955 in HOUSTON,TX
. . . . . 8 EUBANKS(S), JASON b Apr 5, 1976 in HOUSTON,TX
. . . . . 8 EUBANKS, CASEY b Mar 26, 1981 in HOUSTON,TX
. . . . . 8 EUBANKS, CARLEY ANN b Jun 24, 1984 in HOUSTON,TX
. . . . . 7 EUBANKS, DANA M. b in ODESSA,TX
. . . . . 5 FISHER, RUTH L. b Aug 9, 1917 in WILMORE, KY Number of children: 3
. . . . . +YOUNGBLOOD, HUBERT D. b Aug 5, 1914 in YOUNGBLOOD,ALA m 1935
. . . . . 6 YOUNGBLOOD, HUBERT D. (CHICK),JR. b Jun 11, 1936 in SAN ANTONIO,TX Number of children: 6
. . . . . +SEELIG, JOYCE b Nov 27, 1938 in THORNDALE,TX m 1953 in THORNDALE,TX
. . . . . 7 YOUNGBLOOD, BECKY b Sep 18, 1955 in CAMERON,TX Number of children: 1
. . . . . +STEPHENS, LEROY m in FEB 29, 1992
. . . . . *2nd spouse of YOUNGBLOOD, BECKY:
. . . . . +DEASON, RANDY
. . . . . 8 DEASON, CLINT b May 15, 1980 in HOUSTON,TX
. . . . . 7 YOUNGBLOOD, VICKI b Dec 15, 1957 in CAMERON,TX Number of children: 2
. . . . . +A.WISENESKI
. . . . . 8 WISENSKI, RYLEE b Jun 27, 1988
. . . . . *2nd spouse of YOUNGBLOOD, VICKI:
. . . . . +HOBBS, JOE m 1974 in ROCKDALE,TX
. . . . . 8 HOBBS, BILLY JOE b Jan 14, 1974 in TEXAS,TX
. . . . . 7 YOUNGBLOOD, SHARON b Feb 5, 1960 in CAMERON,TX Number of children: 1
. . . . . +MCCLERRAND, MIKE
. . . . . 8 MCCLERRAND, JENNIFER b Jul 11, 1977 in ROCKDALE,TX
. . . . . 7 YOUNGBLOOD, LISA b Jul 16, 1981 in CAMERON,TX
. . . . . 7 YOUNGBLOOD, JAMES b Jan 3, 1962 in CAMERON,TX Number of children: 2
. . . . . +HILTON, JANNA m Jul 27, 1989
. . . . . 8 YOUNGBLOOD, MORGAN b Jul 4, 1991
. . . . . 8 YOUNGBLOOD, LENZIE b Jul 4, 1991
. . . . . 7 YOUNGBLOOD, MICHAEL b Apr 4, 1964 in CAMERON,TX Number of children: 1
. . . . . +SUSAN m 1986
. . . . . 8 CHILDREN, NO
. . . . . 6 YOUNGBLOOD, MARY ELIZABETH(SISSY) Number of children: 2
. . . . . +WILLIAMS, LARRY
. . . . . 7 WILLIAMS, SERINA
. . . . . 7 WILLIAMS, SCOTT
. . . . . 6 YOUNGBLOOD, JAMES ROY b Nov 7, 1939 d Aug 1940
. . . . . 5 FISHER, MARTHA L . b Nov 27, 1918 in MACON, MISS. Number of children: 4 d Jan 21, 1982 in KERRVILLE, TX.
. . . . . +HEREFORD, CLARENCE m in CORPUS CHRISTI,TX
. . . . . 6 HEREFORD, CLARENCE, JR. b Mar 27, 1943 Number of children: 2 d Aug 26, 1989
. . . . . +MORRISON, NANCY m in ALBUQUEQUE
. . . . . 7 HEREFORD, KATIE ELAINE b Aug 27, 1972
. . . . . *2nd spouse of HEREFORD, CLARENCE, JR.:
. . . . . +MCVEIGH, ALICE m Dec 20, 1976 in BAMBURY,OXON,ENGLAND
. . . . . 7 HEREFORD, JOHN b Sep 26, 1978 in CLOVIS,NM
. . . . . 6 HEREFORD, MARY Number of children: 0 d Nov 5, 1973 in MURDERED,CHILDREN ADOPTED BY HIS SISTERS?
. . . . . +FORD, JAMES
. . . . . *2nd spouse of FISHER, MARTHA L .:
. . . . . +HOUSER, FINIS
. . . . . 6 HOUSER, ROBERT WAYNE Number of children: 2 d Jul 30, 1982
. . . . . +BENTON, MELBA
. . . . . 7 HOUSER, DAVID
. . . . . *2nd spouse of HOUSER, ROBERT WAYNE:
. . . . . +JACKSON, CAROL
. . . . . 7 HOUSER, ROBIN
. . . . . 6 HOUSER, CHARLES VERNON Number of children: 2
. . . . . +RIOS, ROSE
. . . . . 7 HOUSER, CHARLES V., JR.
. . . . . 7 HOUSER, MISTY LOUISE
. . . . . 5 FISHER, RALPH W. b Dec 31, 1919 in WILMORE, KY. d Dec 29, 1934 in ALIEF, TX.
. . . . . 5 F.FISHER, WILLIAM b Mar 27, 1922 in MACON, MISS. Number of children: 4 d Aug 30, 1968 in ROCKDALE, TX. B.SALTY CREEK CHURCH CEM
. . . . . +COOK, IMOGENE b Jul 27, 1926 in FT. WORTH,TX m Dec 21, 1943 in ALIEF,TX
. . . . . 6 FISHER, JERRY LYNN b Apr 4, 1945 in SUGARLAND,TX Number of children: 4 d Oct 1980
. . . . . +BIAR, DONNA b Dec 6, 1946 in TAYLOR,TX m May 15, 1965 in THORNDALE,TX
. . . . . 7 FISHER, BRIAN KEITH b May 20, 1966 in TAYLOR,TX Number of children: 0
. . . . . +FLAKER, MICHELLE b Mar 9, 1967 in HOUSTON,TX m Jun 10, 1989 in THORNDALE,TX
. . . . . 7 FISHER, TERRY LYNN b Nov 3, 1967 in TAYLOR,TX Number of children: 0
. . . . . +WERCHAN, BETHANY b Nov 21, 1967 in TAYLOR,TX m Nov 24, 1992 in THORNDALE,TX
. . . . . 7 FISHER, JASON DALE b Jun 28, 1970 in TAYLOR,TX Number of children: 0
. . . . . +HAMPTON, MILLETTE b Oct 31, 1968 in AUSTIN,TX m Jul 18, 1992 in THORNDALE,TX
. . . . . 7 FISHER, WESTON KEITH b Dec 25, 1991 in TEMPLE,TX
. . . . . 6 FISHER, JAMES b Nov 14, 1947 in SALTY ,TX
. . . . . 6 FISHER, LARRY J. b Mar 8, 1951 in SALTY,TX Number of children: 3

. . . . . +PATSCHKE, JENNIFER b Feb 22, 1952 in TAYLOR,TX m Jul 10, 1970 in THORNDALE,TX
. . . . . 7 FISHER, KRISTIE DAWN b Aug 11, 1971 in TAYLOR,TX
. . . . . 7 FISHER, BILLIE JO b Jun 26, 1975 in TAYLOR,TX
. . . . . 7 FISHER, ADAM KEAN b Jun 4, 1977 in TAYLOR,TX
. . . . . 6 FISHER, KEITH b Aug 29, 1956 in ROCKDALE,TX Number of children: 2
. . . . . +LUETGE, DEBRA b Jan 11, 1957 in ROCKDALE,TX m Nov 8, 1975 in ROCKDALE,TX
. . . . . 7 FISHER, KELLY b Nov 28, 1978 in TEMPLE,TX
. . . . . 7 FISHER, COLBY KEITH b Jan 13, 1981 in TEMPLE,TX
. . . . . 5 FISHER, (BETTY) ELIZABETH M. b Nov 23, 1923 in MACON,MISS Number of children: 3
. . . . . +EARMAN, WILLIAM KENNETH b Feb 21, 1921 in OKLA CITY,OK m 1945
. . . . . 6 EARMAN, KAREN RENAY b Oct 4, 1947 in HOUSTON,TX Number of children: 2
. . . . . +HEFLIN, RONNIE b Jul 8, 1947 m 1968 d May 1, 1981
. . . . . 7 HEFLIN, RAY b May 18, 1971 in McALLEN,TX
. . . . . 7 HEFLIN, HEATHER b Jul 29, 1975 in MT.VERNON,TX
. . . . . 6 EARMAN, KENDA KAY b Jan 11, 1950 in AUSTIN,TX Number of children: 2
. . . . . +HEJL, ALLLEN b Dec 29, 1949 in TAYLOR,TX m 1971
. . . . . 7 HEJL, KERRY DANETTE b Sep 18, 1975 in GARLAND,TX
. . . . . 7 HEJL, KELLI b Dec 23, 1980 in HENDERSON,TX
. . . . . 6 EARMAN, WILLIAM K., JR. b Dec 31, 1953 in CAMERON,TX Number of children: 1
. . . . . +GING, GAIL b Dec 7, 1952 in ELGIN,TX
. . . . . 7 EARMAN, JUSTIN GLEN b Jul 4, 1980 in PITTSBURG,TX
. . . . . 4 FISHER, MAUD GRACE b Apr 26, 1885 in DANVILLE,HARPER CO,KS Number of children: 5 d Mar 11, 1928 in DANVILLE, KANSAS CEMETERY
. . . . . +HUMBERT, HOMER ROBERT b Apr 1, 1884 in WINFIELD,COWLEY CO,KS m Jan 10, 1906 in DANVILLE,KS d Oct 5, 1952 in WICHITA KS-B. DANVILLE.KS CEMETERY
. . . . . 5 HUMBERT, WENDELL OLIVER b Jan 6, 1907 in DANVILLE HARPER CO,KS Number of children: 1 d May 24, 1968 in WELLINGTON,KS.B-HARPER,KS CEMETERY
. . . . . +GALLOWAY, THELMA RUTH b Apr 28, 1907 in NEAR HARPER,HARPER CO,KS m Oct 9, 1929 in ANTHONY,HARPER CO,KS d Sep 30, 1989 in CONWAY SPRINGS,KS-B.HARPER,KS CEMETERY
. . . . . 6 HUMBERT, HAROLD ROBERT b Aug 13, 1932 in ANTHONY,HARPER CO,KS Number of children: 3 d Dec 21, 1991 in ANTHONY,KS-HARPER,KS CEMETERY
. . . . . +JACOBS, WANDA LOU b Jan 18, 1936 in HARPER, HARPER CO,KS m Mar 16, 1952 in WICHITA,KS
. . . . . 7 HUMBERT, KANDACE JO b Oct 14, 1952 in ANTHONY,KS Number of children: 2
. . . . . +CLARK, JAMES LEROY b Oct 24, 1950 in WELLINGTON,KS m Dec 5, 1973 in NARDIN,OKLA
. . . . . 8 CLARK, JEFFREY LEE b Apr 25, 1974 in WELLINGTON,KS
. . . . . 8 CLARK, KELLI JO b Feb 11, 1979 in WELLINGTON,KS
. . . . . 7 HUMBERT, JOY ELAINE b Aug 18, 1955 in ANTHONY,HARPER CO,KS Number of children: 2
. . . . . +DYCK, JOHN EMIL b Jun 27, 1952 in WICHITA,KS m Apr 16, 1976 in WICHITA,KS
. . . . . 8 DYCK, DARRICK AARON b Aug 18, 1955 in DALLAS,TX
. . . . . 8 DYCK, KAYLA JONELLE b May 30, 1985 in WICHITA,KS
. . . . . 7 HUMBERT, WENDALL ROBERT,JR b Nov 19, 1956 in WELLINGTON,KS Number of children: 0
. . . . . +LOWE, MELODY
. . . . . 5 HUMBERT, ANITA ANN b May 23, 1908 in CALDWELL, SUMNER CO,KS Number of children: 4 d Nov 8, 1989 in WHITTIER,ROSE HILL CEMETERY,CA
. . . . . +SCHRUBEN, MAURICE ELMER b Dec 18, 1910 in DRESDEN,SHERIDAN CO,KS m Jun 3, 1934 in HOXIE,KS d May 21, 1990 in HOXIE,KS-B. ATWOOD,KS CEMETERY
. . . . . 6 SCHRUBEN, CHERYL ANN b Jun 15, 1936 in MANHATTAN,RILEY CO,KS Number of children: 1 d Jul 8, 1988 in WHITTIER,ROSE HILL CEMETERY,CA
. . . . . +MUELLER, DONALD m Jun 29, 1959 in WHITTIER,CA
. . . . . 7 MUELLER(A), LAURIE ANN b Oct 5, 1966 Number of children: 0
. . . . . +SUTHERLAND, A.
. . . . . 6 SCHRUBEN, MAURICE DEAN b Mar 13, 1939 in MANHATTAN,RILEY CO,KS Number of children: 3 d in RT#1 LUNENBERG,VERMONT,05906
. . . . . +VEITHER, MARY AGNES b 1944 in TORRANCE,CA m Jan 28, 1965 in LAONG BEACH,CA
. . . . . 7 SCHRUBEN, JAMES DEAN b Mar 13, 1966 in LONG BEACH CA
. . . . . 7 SCHRUBEN, KEVIN ERIN b Jun 8, 1970 in FRESNO,CA Number of children: 1
. . . . . +WARD, PAMELA KAY b Jul 1, 1972 in HAMMOND,IN m Nov 2, 1991 in EL CAJON,SAN ,CA
. . . . . 8 SCHRUBEN, REBECCA VIRGINIA b Oct 22, 1992 in OCEANSIDE,CA
. . . . . 7 SCHRUBEN, TIMOTHY b Jun 18, 1975 in DOVER,NH
. . . . . 6 SCHRUBEN, SIBYL KATHLEEN b Sep 18, 1945 in MANHATTAN, RILEY CO,KS Number of children: 3 d in 660 VALLOMBROSA LN,CHICO,CA 95926
. . . . . +ORME, LESTER EDGAR b Jan 17, 1947 in EUGENE,OR m Jul 17, 1966 in FT. GARDEN,FL CHICO,1981
. . . . . 7 ORME, EVELYN CHRISTINE b Feb 14, 1967 in WHITTIER,CA
. . . . . 7 ORME, KIMBERLEY ANN b Nov 17, 1970 in WHITTLER,CA
. . . . . *2nd spouse of SCHRUBEN, SIBYL KATHLEEN:
. . . . . +STAPLES, JOHN m 1983 in DIVORCED 1990
. . . . . 7 CHILDREN, NO
. . . . . 6 SCHRUBEN, WILMA NELL b Sep 3, 1947 in COTTONWOOD,AZ Number of children: 2
. . . . . +COVINGTON, RICHARD TUNNICLIFF b Nov 20, 1946 in SO. PASADENA,CA m Apr 3, 1971 in LAGUNA BEACH,CA DIV. 1982
. . . . . 7 COVINGTON, ALLISON TUNNICLIFF b Jan 29, 1976 in PASADENA,CA
. . . . . *2nd spouse of SCHRUBEN, WILMA NELL:
. . . . . +PAEGLE, THOM b Sep 3, 1947 in CULVER CITY,CA m Aug 17, 1984 in MONROVIA,CA
. . . . . 7 PAEGEL, THOMAS WOLFGANG b Dec 30, 1987 in GLENDORA,CA

. . . . . 5 HUMBERT, SIBYL MAUD b Sep 21, 1911 in SEALY,HARRIS CO,TX Number of children: 2
. . . . . +KOONTZ, OTHO MERTON b Feb 17, 1910 in KINSLEY,KS m Feb 17, 1934 in JETMORE,KS
. . . . . 6 KOONTZ, SUE ANNE b Apr 5, 1946 in WICHITA,KS Number of children: 1
. . . . . +BOWERSOX, JOHN m Dec 30, 1967 in BAKERSFIELD,CA -MAIDEN NAME BACK-1977
. . . . . 7 CHILDREN, NO
. . . . . 6 KOONTZ, HAROLD(HAL) MERTON b Jun 4, 1949 in WHITTIER,CA Number of children: 2
. . . . . +KENISTON, MARGARET ELAINE b Nov 24, 1950 in BAKERSFIELD,CA m Jun 4, 1972 in BAKERSFIELD,CA
. . . . . 7 KOONTZ, DAVID HAL b Jul 4, 1979 in BAKERSFIELD,CA
. . . . . 7 KOONTZ, STEPHEN PHILIP b Jul 19, 1983 in BAKERSFIELD,CA
. . . . . 5 HUMBERT, HOWARD FRANKLIN b Dec 10, 1914 in BARKER,HARRIS CO,TX Number of children: 3 d May 28, 1978 in WELLINGTON,SUMNER CO,KS
. . . . . +DUSENBERRY, MARCELYN IVA b Dec 18, 1914 in ANTHONY,HARPER CO,KS m May 8, 1935 in ENID,OK
. . . . . 6 HUMBERT, DONALD WAYNE b Dec 17, 1935 in HARPER,HARPER CO,KS Number of children: 3
. . . . . +DRESSLER, RAE HELEN b Sep 9, 1937 in LYONS,RICE CO,KS m Jun 2, 1957 in LYONS,RICE CO,KS
. . . . . 7 HUMBERT, NANCY DARLENE b Aug 10, 1958 in WELLINGTON,SUMNER CO,KS Number of children: 1
. . . . . +WILSON, TAD BEAR b Nov 21, 1957 in DENVER,CO m Oct 23, 1977 in WELLINGTON,KS 1981
. . . . . 8 WILSON, MIRANDA JENNIFER b Oct 10, 1978 in WESTMINSTER,CO
. . . . . 7 HUMBERT, MAXINE ANN b Feb 16, 1960 in WELLINGTON,SUMNER CO,KS Number of children: 1
. . . . . +BRANSON, KEITH RICHARD b Jul 14, 1960 in WELLINGTON,KS m Dec 28, 1982 in WELLINGTON,KS
. . . . . 8 BRANSON, ELLIOT RICHARD b May 12, 1990 in CHAMPAIGN,IL
. . . . . 7 HUMBERT, GLENDA RUTH b Dec 19, 1962 in WELLINGTON,SUMNER CO,KS Number of children: 0
. . . . . +GILPIN, GARY b Jan 30, 1939 in GRAND ISLAND,NEB m Aug 17, 1991 in MANHATTAN,RILEY CO,KS
. . . . . 6 HUMBERT, VADA RUTH b Feb 22, 1938 in WELLINGTON,SUMNER CO,KS Number of children: 3
. . . . . +DAY, ARLIS EUGENE b Feb 24, 1932 in WELLINGTON,KS m Aug 5, 1956 in WELLINGTON,KS
. . . . . 7 DAY, LINDA JO b Mar 13, 1958 in WELLINGTON,SUMNER CO,KS Number of children: 3
. . . . . +BASHAM, PATRICK CLAIR b Sep 29, 1961 in WICHITA,KS m Apr 2, 1982 in WELLINGTON,KS
. . . . . 8 BASHAM, ANGELA CHRISTINE b Mar 14, 1983 in WICHITA,KS
. . . . . 8 BASHAM, JENNIFER ANNE b Jan 15, 1986 in KANSAS CITY,JACKSON CO,MO
. . . . . 8 BASHAM, STACI DAHY b Dec 16, 1988 in WICHITA,KS
. . . . . 7 DAY, LAURINDA KAE b May 29, 1959 in WELLINGTON,SUMNER CO,KS Number of children: 2
. . . . . +HEIMSOTH, ELTON ANDREW b Jun 19, 1959 in CLINTON,MO m May 20, 1979 in LEE'S SUMMIT,MO DIV.1987
. . . . . 8 HEIMSOTH, NICHOLAS LEE b Aug 8, 1979 in KANSAS CITY,JACKSON CO,MO
. . . . . 8 HEIMSOTH, MICHELLE LEE b Jun 23, 1982 in KANSAS CITY,JACKSON CO,MO d Jan 4, 1987 in FLORAL HILLS CEMETERY,LEE'S SUMMIT,MO
. . . . . 7 RENEE'DAY, CYNTHIA b May 23, 1961 in WELLINGTON,SUMNER CO,KS Number of children: 3
. . . . . +BIBLE, TRENT ALAN b Aug 26, 1959 in WICHITA,KS m Jan 26, 1980 in WELLINGTON,KS
. . . . . 8 BIBLE, BRETT ALAN b Apr 7, 1981 in WELLINGTON,KS
. . . . . 8 BIBLE, BRYANA ReNEE' b Oct 8, 1982 in WELLINGTON,KS
. . . . . 8 BIBLE, BRIAN MICHAEL b Jan 5, 1987 in WICHITA,KS
. . . . . 6 HUMBERT, KAY LOUISE b Oct 5, 1942 in WELLINGTON,SUMNER CO,KS Number of children: 2
. . . . . +MILLS, ARMON LeROI b Aug 4, 1940 in WICHITA,KS m Jun 6, 1960 in WELLINTON,KS
. . . . . 7 MILLS, KATHRYN KAYLENE b Nov 12, 1964 in WICHITA,SEDGWICH CO,KS Number of children: 0
. . . . . +LAWRENCE, SHAWN DALE b Feb 18, 1970 in WICHITA,KS m May 26, 1990
. . . . . 7 MILLS, MARNIE ANN b Jul 2, 1968 in WICHITA,KS
. . . . . 5 HUMBERT, WILMA VIVIAN b Jul 15, 1918 in DANVILLE,HARPER CO,KS Number of children: 1
. . . . . +PRESTON, HARRRY MERLE b Nov 27, 1913 in PITTSBURG,KS m Aug 22, 1943 in WICHITA,SEDGWICH CO,KS d Jul 21, 1970 in SALINA,KS-B.HILLCREST PARK,BAKERSFIELD,CA
. . . . . 6 CHILDREN, NO
. . . . . 4 FISHER, WILLIAM FRANKLIN b Mar 27, 1889 in DANVILLE,KS Number of children: 3 d Jan 10, 1950 in WARRENSBURG, MO.
. . . . . +VAUGHN, MAUDE ELIZABETH b Jul 17, 1894 in NEWLIN, TX. m Mar 24, 1914 in WINFIELD,KS d 1972 in WARRENSBURG, MO.
. . . . . 5 FISHER, LUTHER HOWARD b Sep 6, 1920 in BROOKSVILLE,MS. Number of children: 3 d May 6, 1962 in BOONEVILLE,MO.
. . . . . +WEAVER, MAJORIE GERALDINE b Apr 20, 1920 in RUTHAVEN,IA. m Jun 19, 1941 in GLENDALE,CA.
. . . . . 6 FISHER, RONALD HOWARD b Sep 11, 1944 in INDEPENDENCE,MO. Number of children: 2 d Oct 20, 1988 in WARRENSBURG, MO
. . . . . +MAJORIE
. . . . . 7 CHILDREN, 3
. . . . . *2nd spouse of FISHER, RONALD HOWARD:
. . . . . +MURRAY, REBECCA LYNNE b 1946 m ABOUT 1966 d 1970 in WARRENSBURG,MO
. . . . . 7 CHILDREN, NO
. . . . . 6 FISHER, REBECCA LYNN b Sep 24, 1949 in INDEPENDENCE, MO. Number of children: 0
. . . . . +BLACKBURN, A.
. . . . . 6 FISHER, WILLIAM FRANK b Mar 27, 1959 in BOONVILLE,MO.
. . . . . 5 FISHER, HUBERT ARTHUR b Nov 20, 1921 in BROOKSVILLE,MI. Number of children: 4
. . . . . +DEL HERROLD, BONNA b Jul 30, 1926 in URICH,MO m Oct 21, 1945 in KANSAS CITY, MO.
. . . . . 6 FISHER, LINDA CAROLE b Oct 23, 1946 Number of children: 0 d in 22 SHADY HOLLOW DR, EUREKA,MO
. . . . . +MILLER, DAVID
. . . . . 6 FISHER, HUGH HERROLD b May 3, 1948 in WARRENSBURG,MO Number of children: 2
. . . . . +JULIUS, CAROLYNN RAE b Dec 16, 1947 in ST. LOUIS,MO m Jun 7, 1969 in ST. LOUIS,MO
. . . . . 7 FISHER, AMY KIRSTEN b Jun 1, 1972 in WARRENSBURG,MO
. . . . . 7 GUARDIANS), CHRISTOPHER MARTIN KEYES (LEGAL b Nov 28, 1969 in ALASKA Number of children: 2 d in LIVED WITH FISHERS SINCE SEPT 1982
. . . . . +KELLY m Oct 1992

. . . . . 8 JAY, BRANDON b Jan 4, 1988
. . . . . 8 KRYSTAL b Feb 14, 1986
. . . . . 6 FISHER, STEPHEN WILLIAM b May 3, 1948 in WARRENSBURG,MO d May 4, 1948 in WARRENSBURG,MO
. . . . . 6 FISHER, TED WILLIAM b Dec 4, 1949 in WARRENSBURG,MO Number of children: 2
. . . . . +WALKER, PATRICIA JOANN m Oct 1, 1972 in WARRENSBURG,MO
. . . . . 7 FISHER, TRENT
. . . . . 7 FISHER, TROY
. . . . . 5 FISHER, STANLEY DALE b Apr 19, 1925 in BROOKSVILLE, MI. Number of children: 2 d Feb 21, 1985 in SEDALIA,MO.,BURIED WARRENSBURG,MO
. . . . . +FOREMAN, SALLIE ETTA b Dec 13, 2928 in KANSAS CITY, MO. m Aug 28, 1949 in WARRRENSBURG, MO.
. . . . . 6 FISHER, ELIZABETH IRENE b Apr 5, 1951 in SEDALIA,MO. Number of children: 2
. . . . . +REID, TERRRY ALLEN m Aug 13, 1973 in SEDALIA,MO
. . . . . 7 REID, DAVID ALLEN b Dec 14, 1975 in SEDALIA, MO
. . . . . 7 REID, JONATHAN RYAN b Feb 6, 1980 in SEDALIA, MO
. . . . . 6 FISHER, STEPHANIE ANN b Apr 19, 1954 in KANSAS CITY, KS. Number of children: 2
. . . . . +STARKS, RICHARD STANLEY m Jun 20, 1981 in SEDALIA, MO
. . . . . 7 STARKS, EHREN STANLEY b Apr 12, 1982
. . . . . 7 STARKS, ANDREA LAYNE b May 12, 1985 in OVERLAND PARK, KS
. . . . . 4 FISHER, INFANT SON b Aug 31, 1891 in DANVILLE,KS d Dec 14, 1891 in DANVILLE,KS CEMETERY
. . . . 3 FISHER, VIRGINA BELL b Jun 10, 1851 in MASON CO. W.VA. d Jun 10, 1851 in MASON CO. W.VA.,WHITE CHURCH CEMETERY
. . . . 3 FISHER, JACOB WILLIAM (JAKE) b Jul 5, 1852 in MASON CO,W.VA HOMESTEAD Number of children: 4 d Mar 24, 1942 in CONWAY SPRGS,KS, BURIED ARGONIA,KS CEM.
. . . . . +JONES, REGINA VIRGINIA b Jan 8, 1858 in DEKALB CO., MO. m Oct 29, 1879 in BAPT.CHURCH,GRAHAM STATION, MASON CO,W.VA. d Oct 23, 1930 in CONWAY SPRGS,KS. BURIED ARGONIA,KS CEM.
. . . . . 4 FISHER, LETTIE VIRGINIA b Jul 18, 1880 in LETART,MASON CO., W.VA. Number of children: 3 d Jun 12, 1962 in ARKANSAS CITY,KS, IN ARGONIA, KS CEMETERY
. . . . . +CRITES, DAVID FRANKLIN b Mar 25, 1877 in GARRISON, IOWA d Jul 16, 1960 in ARGONIA,KS, IN ARGONIA, KS CEMETERY
. . . . . 5 CRITES, EVA LETTIE b Oct 17, 1901 in ARGONIA, KS Number of children: 5 d 1991 in ARGONIA,KS
. . . . . +SWINGLE, FREDDIE ALTON b Sep 25, 1900 in BYRON, OK. m Dec 27, 1919 in ANTHONY, KS d 1990 in ARGONIA,KS
. . . . . 6 SWINGLE, EVERETT GRANT
. . . . . 6 SWINGLE, ALVIN LAWRENCE b Sep 4, 1922 Number of children: 2
. . . . . +NEWBERRY, HAZEL MAY b Oct 29, 1922 m Jan 10, 1942
. . . . . 7 SWINGLE, CONNIE JEAN b Jun 29, 1949 Number of children: 1
. . . . . +BRUNGARDT, FRED b Mar 16, 1949 m Jun 6, 1970
. . . . . 8 BRUNGARDT, RENEE ANN b Mar 2, 1973
. . . . . 7 SWINGLE, RONNIE ALLEN b May 1, 1953
. . . . . 6 SWINGLE, MYRLE AUDINE
. . . . . 6 SWINGLE, BETTY JEAN b Jan 24, 1930 Number of children: 2
. . . . . +TATON, OLEN LEROY b Apr 6, 1928 m Sep 4, 1948
. . . . . 7 TATON, LINDA DIANNE b Jul 5, 1950 Number of children: 1
. . . . . +MCINTIRE, WILLIAM A. b Nov 19, 1950 m Aug 22, 1953
. . . . . 8 MCINTIRE, ANDREW OLEN b Jun 10, 1971
. . . . . 7 TATON, NOLEN GENE b Oct 22, 1953
. . . . . 6 SWINGLE, MARY LOU b Apr 28, 1932 Number of children: 6
. . . . . +VOGE, CHARLES ROSS b Aug 7, 1928 m Nov 22, 1950
. . . . . 7 VOGE, SUSAN CHARLENE b Jul 11, 1951 Number of children: 1
. . . . . +BOOTH, DAVID ALLEN b Aug 27, 1949 m Jun 19, 1969
. . . . . 8 BOOTH, JOHN ALLEN b Aug 5, 1972
. . . . . 7 VOGE, CHRISTINA LOU b Feb 15, 1953
. . . . . 7 VOGE, MYRA ANNETTE b Apr 1, 1956
. . . . . 7 VOGE, LORI JANE b Sep 3, 1960
. . . . . 7 VOGE, JOAN COLLETTE b Feb 26, 1966
. . . . . 7 VOGE, CHARLES ROSS II b Jul 16, 1968
. . . . . 5 CRITES, CLARANCE b Nov 1, 1910 in ARGONIA,KS d Nov 19, 1912 in ARGONIA,KS
. . . . . 5 CRITES, LEOTA BELLE b Jul 21, 1912 in ARGONIA,KS. d Aug 14, 1923 in ARGONIA,KS.
. . . . . 4 FISHER, DONALLY H. b Oct 29, 1881 in LETART,MASON CO,WVA d Apr 4, 1898 in ARGONIA,KS
. . . . . 4 FISHER, ADRIAN B. b Jan 24, 1883 in LETART,W VA Number of children: 6 d Sep 18, 1978 in CONWAY SPRGS, KS , C.S. CEMETERY
. . . . . +MILLENDER, JOHN LUTHER b Jan 27, 1883 m Jan 20, 1910 d Feb 16, 1920
. . . . . 5 MILLENDER, WILLIAM B. b Apr 6, 1911
. . . . . 5 MILLENDER, REGINA FAYE b Mar 4, 1912 in CHEROKEE, OK Number of children: 3
. . . . . +CAMPBELL, LEROY W. m Oct 8, 1932
. . . . . 6 CAMPBELL, STANLEY LEROY d in DIED AFTER A FEW MOS.
. . . . . 6 CAMPBELL, DAVID LEE b Apr 24, 1938 d Jul 1962
. . . . . 6 CAMPBELL, JOHN COLEMAN b Sep 6, 1945 Number of children: 1
. . . . . +JOAN
. . . . . 7 BLAINE
. . . . . 5 MILLENDER, JOHNNIE OLIVER b Oct 27, 1913 in CHEROKEE, OK Number of children: 0
. . . . . +CLARK, BETTY ELLEN b Oct 29, 1921 in CONWAY SPRGS, KS m Jun 8, 1941 d Mar 15, 1989 in B. IN C.S.,KS CEMETERY
. . . . . 5 MILLENDER, HAROLD JACOB b Apr 6, 1915 in CHEROKEE, OK Number of children: 3
. . . . . +GOWEN, LOUISE b Apr 1923
. . . . . 6 MILLENDER, LUCILLE ANN b Apr 19, 1948
. . . . . 6 MILLENDER, ALICE JEAN b Jul 5, 1946
. . . . . 6 MILLENDER, HELEN JOYCE b Jun 5, 1952

. . . . . 5 MILLENDER, PAUL LAMONT b Jan 18, 1919 in COLLINSVILLE,OK Number of children: 0 d Jul 3, 1945 in B. AT C.S.,KS CEMETERY
. . . . . +WILSON, MAXINE b Apr 26, 1920
. . . . . *2nd spouse of FISHER, ADRIAN B.:
. . . . . +SNEERINGER, JOSEPH b Oct 22, 1881 m Aug 16, 1925 in KS
. . . . . 5 SNEERINGER, JOSEPHINE b Nov 9, 1925 Number of children: 4
. . . . . +MERCER, VERN WISE b Aug 30, 1925 m Dec 31, 1945 in CONWAY SPRINGS, KS d Jul 16, 1966 in CONWAY SPRGS,KS
. . . . . 6 MERCER, JOAN CAROL b May 2, 1947
. . . . . 6 MERCER, BRENDA KAY
. . . . . 6 MERCER, RICHARD LEE b Mar 1, 1951
. . . . . 6 MERCER, STEVE ALLEN b Oct 1952
. . . . . 4 FISHER, CALLA LEOTA b Jan 12, 1889 in LETART,MASON CO,W.VA. Number of children: 1 d Jun 5, 1976 in BELLE PLAINE,KS-ARGONIA CEMETERY
. . . . . +THOMPSON, WALTER IRWIN b Aug 6, 1880 in ARGONIA,KS m Nov 13, 1906 in ARGONIA,KS d Nov 16, 1956 in CONWAY SPRGS,KS-ARGONIA CEMETERY
. . . . . 5 THOMPSON, GWENDOLYN OPAL b Jul 9, 1909 in ARGONIA,KS Number of children: 2 d Dec 30, 1987 in BELLE PLAINE, KS.-BELLE PLAINE CEM
. . . . . +SANDERS, PAUL ROBERT b Oct 23, 1905 in CONWAY SPRINGS,KS m Nov 25, 1928 in CONWAY SPRINGS,KS d Dec 26, 1980 in WICHITA,KS-BELLE PLAINE CEM
. . . . . 6 SANDERS, WALTER ROBERT b Apr 18, 1930 Number of children: 5
. . . . . 7 SANDERS, DEBORAH GWEN b May 10, 1954 Number of children: 2
. . . . . +MCULLOUGH, J.D. b Aug 1954
. . . . . 8 MCCULLOUGH, JENNIFER SUZANNA b Jan 8, 1975
. . . . . 8 JEAN, FARRAH b Jun 12, 1976
. . . . . 7 SANDERS, CAROL ANN b Aug 8, 1955 Number of children: 2
. . . . . +CARR, TOM
. . . . . 8 CARR, REBECCA LYNN b Jan 30, 1975
. . . . . 8 CARR, SIMON WALTER b Aug 24, 1976
. . . . . 7 SANDERS, PAULA RIDDELL b Oct 17, 1956 Number of children: 3
. . . . . +RIDDELL, JERRY
. . . . . 8 RIDDELL, MICAH b Jun 9, 1979
. . . . . 8 RIDDELL, AARON b Aug 16, 1980
. . . . . 8 RIDDELL, CARLY b Jan 17, 1984
. . . . . 7 SANDERS, DIANI SUE b Oct 27, 1958 Number of children: 2
. . . . . +WHITE, JOEL
. . . . . 8 WHITE, ALANA b Sep 10, 1985
. . . . . 8 WHITE, CAITLIN b May 6, 1987
. . . . . 7 SANDERS, ELIZABETH b Jan 28, 1965 Number of children: 2
. . . . . +FULTON, CHARLES b 1967
. . . . . 8 FULTON, CHARLES b Oct 1987
. . . . . 8 FULTON, ANDREW b Jan 27, 1989
. . . . . 6 SANDERS, PAULA HOPE b Feb 8, 1932 in BELLE PLAINE, KS. Number of children: 2
. . . . . +HAMILTON, RALPH CHARLES b Mar 28, 1928 in BELLE PLAINE,KS m Dec 31, 1949 in WELLINGTON,KS d Jun 11, 1970 in BELLE PLAINE CEM
. . . . . 7 HAMILTON, DAVID CHARLES b Dec 29, 1951 in WICHITA,KS Number of children: 2
. . . . . +JENKINS, JANA KAY b May 15, 1954 in KANSAS CITY MO. m Aug 3, 1974 in BELLE PLAINE, KS
. . . . . 8 HAMILTON, ASHLEY KAY b Dec 20, 1979 in WICHITA,KS
. . . . . 8 HAMILTON, AUSTIN CHARLES b Jul 16, 1985 in WICHITA,KS
. . . . . 7 HAMILTON, JOSEPH PAUL b Sep 29, 1954 in WICHITA,KS Number of children: 2
. . . . . +HALINDE, MICHELLE LOUISE b Aug 5, 1959 in KANSAS CITY, KS m Aug 9, 1980 in MULVANE ,KS
. . . . . 8 HAMILTON, NICHOLAS WAYNE b Aug 28, 1982 in WICHITA,KS
. . . . . 8 HAMILTON, MALLORY MICHELLLE b Sep 24, 1985 in WICHITA,KS
. . . . . *2nd spouse of SANDERS, PAULA HOPE:
. . . . . +HARROLD, WAYNE HENRY b Sep 2, 1928 in RILEY CO,KS m Oct 28, 1972 in BELLE PLAINE,KS
. . . . 3 FISHER, JAMES THOMAS (TOM) b Feb 4, 1854 in MASON CO., W.VA. Number of children: 6 d Apr 2, 1946 in BLACKWELL, OKLAHOMA,IOOF CEM
. . . . . +THOMAS, SUSANNA REBECCA b Mar 16, 1861 in MASON CO,W.VA. m Apr 8, 1877 in MASON CO,W.VA. d Feb 2, 1947 in BLACKWELL, OKLA.,IOOF CEM
. . . . . 4 FISHER, MARY CATHARINE (KATE) b Dec 29, 1877 in MASON CO,W.VA Number of children: 3 d Jun 20, 1972 in BLACKWELL,OK,IOOF CEM
. . . . . +ROUSH, LUTHER b in MASON CO,W.VA m Oct 27, 1904 in LEON ,W VA d in MASON CO, W VA
. . . . . 5 ROUSH, WILLIAM DALE b 1905 Number of children: 2
. . . . . 6 ROUSH, NANCY ANN
. . . . . 6 ROUSH, SUSANNE
. . . . . 5 ROUSH, JAMES SMITH b 1906 Number of children: 3
. . . . . 6 ROUSH, GLORIA ANN
. . . . . 6 ROUSH, MARA LEE
. . . . . 6 ROUSH, LENA JUDITH
. . . . . *2nd spouse of FISHER, MARY CATHARINE (KATE):
. . . . . +SHEETS, M.A. m ABOUT 1908
. . . . . 5 CHILDREN, NO
. . . . . 4 FISHER, CYRUS EVERT b Dec 8, 1879 in MASON CO,W.VA Number of children: 3 d Jan 2, 1961 in AUDUBON MN.
. . . . . +FOWLER, SARAH (SALLIE) C. m Aug 11, 1902
. . . . . 5 FISHER, ELIZABETH K. Number of children: 0

. . . . . +SWANSON, CONVWELL
. . . . . 5 FISHER, NEILLE Number of children: 3
. . . . . 6 FISHER, ALBERT
. . . . . 6 FISHER, JAMES THOMAS
. . . . . 6 FISHER, EVERT AUSTIN
. . . . . 5 FISHER, RALPH
. . . . 4 FISHER, IVA LENA b Mar 18, 1888 in MASON CO,W.VA Number of children: 1 d Mar 29, 1960 in JACKSONVILLE, OR.
. . . . . +DE SHAGO, A.
. . . . . *2nd spouse of FISHER, IVA LENA:
. . . . . +BERNIDER, AUGUST FRANK m Oct 14, 1906 in MASON CO,W.VA
. . . . . 5 BERNIDER, MARGARET IRENE Number of children: 2
. . . . . +CARDIN, TOMMY
. . . . . 6 CARDIN, THOMAS FRANK
. . . . . 6 CARDIN, SUE IVA
. . . . 4 FISHER, AUSTIN ALLEN b Feb 6, 1891 in MASON CO,W.VA Number of children: 1 d Jul 12, 1963 in BATTLE CREEK,MICHIGAN
. . . . . +MCNEESE, FERNE E. m May 6, 1917 d-
. . . . . 5 BIRTH, DAU. DIED AT
. . . . 4 FISHER, LESTIE ARA b May 19, 1895 in MASON CO,W.VA Number of children: 4 d Mar 26, 1979 in IOOF CEMETERY,BLACKWELL,OK
. . . . . +WALCHER, ERNEST RAYMOND b Jun 29, 1892 in WELLINGTON,KS m Aug 22, 1914 in ANTHONY,KS d Sep 5, 1955 in IOOF CEMETERY,BLACKWELL,OK
. . . . . 5 WALCHER, MARIE ERNESTINE b May 2, 1915 in ARGONIA,KS d May 2, 1915 in ARGONIA,KS
. . . . . 5 WALCHER, EDWIN ALLEN b Sep 6, 1916 in BLACKWELL,OK Number of children: 4 d-
. . . . . +BROCK, EILEEN ROSALEE b Mar 4, 1917 in LaHARPE,KS m Jan 4, 1935 in PERRY,OK
. . . . . 6 WALCHER, BARBARA JEAN b Aug 11, 1935 in BLACKWELL,OK Number of children: 3
. . . . . +FULTON, JACK KENNY b Dec 28, 1933 in BLACKWELL,OK m Sep 5, 1953 in WICHITA,KS
. . . . . 7 FULTON, JEAN ANN b Aug 7, 1954 in BARTLESVILLE,OK Number of children: 2
. . . . . +CATO, PAUL BOYD m Nov 29, 1974 in BARTLESVILLE,OK
. . . . . 8 CATO, SHANE b in BARTLESVILLE,OK
. . . . . 8 CATO, JEREMY b in BARTLESVILLE,OK
. . . . . 7 FULTON, NANCY LEE b Feb 12, 1958 in BARTLESVILLE,OK
. . . . . 7 FULTON, KENNETH WAYNE b Feb 19, 1960 in BARTLESVILLE,OK Number of children: 0
. . . . . +FOX, JULIE ANN m Jun 10, 1989 in BARTLESVILLE,OK
. . . . . 6 WALCHER, ERNEST BROCK b Nov 11, 1936 in BLACKWELL,OK Number of children: 2
. . . . . +WALKER, ELLEN KAY m Jun 8, 1958 in JOHNSON,KS b
. . . . . 7 WALCHER, DANA LYNN b
. . . . . 7 WALCHER, ERNEST RAYMOND b
. . . . . 6 WALCHER, JO ANN b Dec 29, 1940 in WICHITA,KS Number of children: 3
. . . . . +BILYEU, PAUL A. m Aug 9, 1957 in MIAMI,OK
. . . . . 7 BILYEU, MARCI EILEEN b m
. . . . . 7 BILYEU, MARLENE ELAINE b m
. . . . . 7 BILYEU, MARTIN ERIC b m
. . . . . 6 WALCHER, JANICE EILEEN b May 21, 1942 in BLACKWELL,OK Number of children: 3
. . . . . +COLE, THEADORE MORRIS m Oct 20, 1962 in BLACKWELL,OK
. . . . . 7 COLE, LISA ANJANETTE b m
. . . . . 7 COLE, THEADORE MORRIS b m child
. . . . . 7 COLE, TRACEY GAYE b
. . . . . 5 WALCHER, CHESTER RAYMOND b Sep 17, 1918 in BLACKWELL,OK Number of children: 3 d Apr 11, 1968 in HOUSTON,TX-B.IOOF CEMETERY,BLACKWELL,OK
. . . . . +KULSREN, DOROTHY EILEEN m Apr 24, 1943
. . . . . 6 WALCHER, KERN RAYMOND b m
. . . . . 6 WALCHER, LYNN EILEEN b
. . . . . 6 WALCHER, ALAN ERNEST b m
. . . . . 5 WALCHER, SUE ALA b Oct 21, 1927 in BLACKWELL,OK Number of children: 0
. . . . . +ANDERSON, RALPH W. m Oct 18, 1947 in BLACKWELL,OK
. . . . . *2nd spouse of WALCHER, SUE ALA:
. . . . . +GIANELLI, GORDON m Mar 16, 1966 b=
. . . . 4 FISHER, VERTICE ALA b Sep 8, 1897 in MASON CO,W.VA Number of children: 2 d Dec 27, 1963 in LA,CA?
. . . . . +SKALITSKY, RAY b d-
. . . . . 5 CHILDREN, NO
. . . . . *2nd spouse of FISHER, VERTICE ALA:
. . . . . +BANNER, ROBERT C. m Jan 5, 1922 div.
. . . . . 5 CHILDREN, NO
. . . . 3 FISHER, DAVID WASHINGTON (DAVE) b Nov 24, 1855 in MASON CO., W.VA., Number of children: 6 d 1937 in ENID, OKLA.
. . . . . +ROUSH, MARY MARGARET b in MASON CO, W.VA m Oct 21, 1881 in MASON CO., W.VA. d Jul 21, 1890 in OKLA ?
. . . . . 4 FISHER, HERBERT DAVID b Sep 9, 1882 in MASON CO, W. VA. Number of children: 2
. . . . . +RHODES(KNOX?), VESTA LENA m May 22, 1922
. . . . . 5 FISHER, GORDON DAVID b Jul 5, 1924
. . . . . 5 FISHER, WALTER WALTER b Jan 4, 1926
. . . . . 4 FISHER, ROY W. b Jan 24, 1887 in HARPER CO.?, KS Number of children: 5
. . . . . +RHODES(KNOX?), SEDOHR MAY m Jan 18, 1912
. . . . . 5 FISHER, ROY GILBERT b Nov 13, 1917 Number of children: 2
. . . . . +PERRY, HELEN m Apr 30, 1935
. . . . . 6 FISHER, BARBARA MARIE b Jul 10, 1938

. . . . . 6 FISHER, HELEN
. . . . . 5 FISHER, VESTA MARGARET b Sep 11, 1916 Number of children: 0
. . . . . +ARNOLD, WILLIAM (M.R.?) m Jun 1937
. . . . . 5 FISHER, SEDOHR FORREST b Aug 3, 1921
. . . . . 5 FISHER, LEONORA b Jun 4, 1923
. . . . . 5 FISHER, BLANCHE MILDRED b Feb 20, 1925 d Mar 20, 1928
. . . . . 4 FISHER, BLANCHE E. b Apr 30, 1884 in MASON CO., W.VA. Number of children: 4
. . . . . +HARP, GUY ESTLE m May 5, 1907
. . . . . 5 HARP, GUILA MAY b Jan 30, 1908 Number of children: 3
. . . . . +PYLE, ROBERT m Feb 9, 1936
. . . . . 6 PYLE, ROBERTA LYNN b Feb 16, 1937
. . . . . 6 PYLE, CHARLES
. . . . . 6 PYLE, JANE ANN
. . . . . 5 HARP, CHARLES ESTLE b Feb 4, 1910 Number of children: 0
. . . . . +HOLLANDER, ONA MARIE m Sep 5, 1935
. . . . . 5 HARP, MILDRED MERNE b Jun 13, 1911 Number of children: 4
. . . . . +H.BRADY, JACK m Jun 3, 1933
. . . . . 6 BRADY, JEAN ELEANOR b Nov 29, 1937
. . . . . 6 BRADY, CARL ALAN b Feb 28, 1939
. . . . . 6 BRADY, JACK b ABOUT 1942
. . . . . 6 BRADY, BRUCE CUYLER b Apr 22, 1935
. . . . . 5 HARP, MERLE FISHER b Mar 13, 1913 Number of children: 2
. . . . . +LAMBERT, RUBY LORENE m Jul 25, 1936
. . . . . 6 HARP, BARBARA ALICE b May 22, 1938
. . . . . 6 HARP, GRADY
. . . . . 4 FISHER, MARGARET MAY b May 11, 1889 in HARPER CO.?,KS Number of children: 2 d Aug 28, 1914
. . . . . +COGSWELL, CLYDE C. m Mar 10, 1910
. . . . . 5 COGSWELL, ROSYLN THOMAS b Jan 20, 1911 Number of children: 0
. . . . . +WAGNER, LEOLA m Dec 20, 1936
. . . . . 5 COGSWELL, BLANCHE LAVERNE b Aug 12, 1912 d Nov 12, 1912
. . . . *2nd spouse of FISHER, DAVID WASHINGTON (DAVE):
. . . . . +LEIRER, MARY J. b 1867 in IOWA m 1898 in ENID,OK
. . . . . 4 FISHER, CLYDE C. b Aug 1899 in ENID, OKLA Number of children: 2
. . . . . +CROWDER, INEZ L.
. . . . . 5 FISHER, DEAN EDWARD
. . . . . 5 FISHER, CONSTANCE LOUISE
. . . . . 4 FISHER, JESSIE FAY b 1905 in ENID, OKLA. Number of children: 2
. . . . . +LATTA, NADINE
. . . . . 5 FISHER, DAVID BENTON
. . . . . 5 FISHER, LARRY BRUCE
. . . . 3 FISHER, HANNAH CATHARINE (KATE) b Oct 11, 1857 in MASON CO.,W.VA. Number of children: 1 d Sep 13, 1936 in WELLINGTON,KS BURIED ARGONIA,KS CEMETERY
. . . . . +SMITH, MILLARD m ABOUT 1877 in MASON CO,W VA d ABOUT 1935 in WELLINGTON,KS BURIED ARGONIA,KS CEMETERY
. . . . . 4 CHILDREN, NO
. . . . 3 FISHER, JOSEPH ADAM (JOE) b Mar 15, 1859 in MASON CO., W.VA. Number of children: 8 d Feb 6, 1924 in DANVILLE, KANSAS , DANVILLE CEMETERY
. . . . . +BOARD, MARTHA E. b ABOUT 1865 m ABOUT 1883 in MASON CO,W.VA d 1891 in DANVILLE CEMETERY,KS
. . . . . 4 FISHER, MARTHA JANE b ABOUT 1885 in MASON CO,W VA Number of children: 1
. . . . . 5 CHILDREN, NO
. . . . . 4 FISHER, WILLIS RAY b May 28, 1887 in MASON CO,W.VA Number of children: 1 d Jun 11, 1955 in DANVILLE CEMETERY,KS
. . . . . +STUART, EMMA FRANCES b 1882 d 1960 in DANVILLE CEMETERY,KS
. . . . . 5 CHILDREN, NO
. . . . . 4 FISHER, LULA MAY VIRGINIA b Feb 21, 1889 in DANVILLE,KS Number of children: 2 d Dec 28, 1963 in WELLINGTON,KS-B. ARGONIA CEM,KS
. . . . . +BEAL, EARL HILTON b Sep 14, 1891 m Apr 16, 1914 in WINFIELD,KS ,REV E.W. WILCOX d Aug 1, 1973 in ARGONIA CEM,KS
. . . . . 5 BEAL, RAMONA b Dec 1, 1916 in ARGONIA,KS d Dec 1, 1916 in DANVILLE CEM ,KS
. . . . . 5 PAKE(A), JAMES b Jun 24, 1930 in ARGONIA,KS
. . . . *2nd spouse of FISHER, JOSEPH ADAM (JOE):
. . . . . +THOMPSON, ESTELLA b Dec 27, 1876 in LETART,W.VA m ABOUT 1892 in DANVILLE,KS? d 1952 in DANVILLE, KS, DANVILLE CEMETERY
. . . . . 4 FISHER, WILBUR ANDREW b Jul 18, 1905 Number of children: 6 d Jul 23, 1978 in WHITTIER, CA
. . . . . +WILLIAMS, EDNA MARIE b Feb 8, 1908 m Aug 30, 1930 in ROSCOE,ND
. . . . . 5 FISHER, ARDEN WAYNE b Feb 13, 1931 in IPSWICH,SD Number of children: 3
. . . . . +QUAM, MARVENE BETTY b Dec 21, 1933 in S.D. m Jun 2, 1952 in ABERDEEN,SD
. . . . . 6 FISHER, MICHAEL WAYNE b Jul 22, 1953 in ABERDEEN,SD d Sep 18, 1974 in WASH,DC
. . . . . 6 FISHER, MARCIA MARIA b Feb 2, 1955 in ABERDEEN,SD Number of children: 3
. . . . . +WILBER, TERRANCE LEE m Jun 15, 1974 in NEWTOWN,ND
. . . . . 7 WILBER, DANA MICHELLE b Feb 5, 1977
. . . . . 7 WILBER, MICHAEL TODD b Jun 4, 1979
. . . . . 7 WILBER, JESSE TAILOR b Oct 2, 1983
. . . . . 6 FISHER, TAMARA DEE b Jun 16, 1961 in RUSHVILLE,NE Number of children: 2
. . . . . +COUGHLIN, BARRY JOSEPH m Feb 4, 1982 in NEWTOWN,ND
. . . . . 7 COUGHLIN, DUSTIN JOSEPH b Feb 14, 1981 in ABERDEEN,SD
. . . . . 7 COUGHLIN, TARA LYNN b Sep 30, 1983 in ABERDEEN, SD
. . . . . 5 FISHER, JOAN ELIZABETH b Jun 5, 1932 in IPSWICH,SD Number of children: 4

. . . . . +BORTELLS, PHILLIP DROWNE,JR b Jan 17, 1930 m May 15, 1954 in YUMA,AZ
. . . . . 6 BORTELLS, SALLY MARIE b Sep 29, 1955 in PASADENA,CA Number of children: 1
. . . . . +AHEARN, PAUL GREGORY m Aug 4, 1979 in SAN RAFAEL,CA
. . . . . 7 AHEARN, KELSEY TERESA b Oct 16, 1981 in SAN FRANCISCO,CA
. . . . . 6 BORTELLS, SUSAN JO b Apr 15, 1957 in LOS ANGELES,CA
. . . . . 6 BORTELLS, KATE b 1962
. . . . . 6 BORTELLS, JOHN PHILLIP b Mar 4, 1963 in PASADENA,CA Number of children: 1
. . . . . +MCCUTHEON, DEBRA ANNE m Aug 9, 1986 in SAN DIEGO,CA
. . . . . 7 BORTELLS, NICKOLAS JOHN b Sep 1, 1993 in ISSAQUAH,WA
. . . . . 5 FISHER, JANE ELEANOR b Feb 22, 1934 in IPSWICH,SD Number of children: 5
. . . . . +HOLT, PETER m Jul 6, 1952 in CRESBARD,SD 1980
. . . . . 6 HOLT, MARK b Feb 6, 1953 Number of children: 1
. . . . . +ESTRADA, NILDA m Mar 21, 1981
. . . . . 7 CHILDREN, NO
. . . . . 6 HOLT, THOMAS b Oct 4, 1953 Number of children: 2
. . . . . +KAREN m ABOUT 1976
. . . . . 7 HOLT, AMANDA b Dec 9, 1976
. . . . . *2nd spouse of HOLT, THOMAS:
. . . . . +ELAINE m ABOUT 1985
. . . . . 7 HOLT, KRISTEN b Feb 28, 1986
. . . . . 6 HOLT, BILL b Nov 26, 1957 Number of children: 3
. . . . . +CINDY m Aug 9, 1986
. . . . . 7 HOLT, MEGAN b Jun 15, 1987
. . . . . 7 HOLT, BROOK ANN b Apr 8, 1989
. . . . . 7 HOLT, CHRISTOPHER b Nov 7, 1991
. . . . . 6 HOLT, REED b Jan 13, 1962 Number of children: 2
. . . . . +ELLEN m Aug 28, 1985
. . . . . 7 HOLT, ASHLEY b Jan 31, 1987
. . . . . 7 HOLT, HAILEY MARIE b Jun 20, 1991
. . . . . 6 HOLT, MARY b 1966 Number of children: 2
. . . . . +KELLOUGH, MARTY m Sep 28, 1990
. . . . . 7 KELLOUGH, MORGAN b May 28, 1991
. . . . . 7 KELLOUGH, LAUREL MARIE b Mar 24, 1992
. . . . . 5 FISHER, WILBUR ALAN b Oct 16, 1935 d Jun 12, 1946 in SUMNER CO,KS-B. IPSWICH,SD
. . . . . 5 FISHER, RICHARD LEE b Jun 16, 1937 in IPSWICH,SD Number of children: 4
. . . . . +WOLFE, NANCY LEE m 1957 in ARCADIA,CA
. . . . . 6 FISHER, JANET LYNN b Oct 16, 1959 in ARCADIA,CA Number of children: 2
. . . . . +ALLEN, GARY m May 20, 1978 in ARCADIA,CA
. . . . . 7 ALLEN, KRISTIN ANN b Feb 4, 1981 in ARCADIA,CA
. . . . . 7 ALLEN, KEVIN MICHAEL b Jul 7, 1987 in CAMARILLO,CA
. . . . . 6 FISHER, GREGORY WAYNE b Jun 14, 1961 in ARCADIA,CA Number of children: 1
. . . . . +FISHER, DIANE m Nov 2, 1985 in ARCADIA,CA
. . . . . 7 FISHER, ALEX GREGORY b Jul 16, 1990
. . . . . 6 FISHER, SCOTT RICHARD b Jun 17, 1965 in ARCADIA,CA Number of children: 1
. . . . . +IRISH, DENISE m Oct 5, 1991 in GLENDORA,CA
. . . . . 7 FISHER, DYLAN MICHAEL b Mar 16, 1993 in ARCADIA,CA
. . . . . 6 FISHER, ALAN RICHARD b Jun 2, 1967 in ARCADIA,CA Number of children: 0
. . . . . 5 FISHER, DOUGLAS JOSEPH b Oct 23, 1938 in IPSWICH,SD Number of children: 4
. . . . . +HICKMAN, HELEN GRACE m Apr 6, 1957 in LOS ANGELES,CA
. . . . . 6 FISHER, DONALD LEE b Oct 27, 1957 in PASADENA,CA Number of children: 3
. . . . . +DAVIS, CATHERINE SUSAN m Feb 27, 1988 in SIERRA MADRE,CA
. . . . . 7 FISHER, DONALD LEE,JR b May 22, 1989 in FOUNTAIN VALLEY,CA
. . . . . 7 FISHER, MARISA SUSAN b May 20, 1991 in ARCADIA,CA
. . . . . 7 FISHER, JOSHUA CALEB b Oct 6, 1992 in ARCADIA,CA
. . . . . 6 FISHER, DAVID JOSEPH b Jan 3, 1960 in PASADENA,CA Number of children: 1
. . . . . +WILSON, MELINDA m Sep 28, 1991
. . . . . 7 FISHER, ANDREW WILSON b May 27, 1993
. . . . . 6 FISHER, TIMOTHY ALAN b Jun 20, 1961 in PASADENA,CA Number of children: 2
. . . . . +CHAPMAN, CYNTHIA ANN m Dec 12, 1981
. . . . . 7 FISHER(A), KEVIN ANDREW b Sep 4, 1989 in HONOLULU,HAWAII
. . . . . 7 FISHER, ELIZABETH ANN b Mar 21, 1990 in OAKLAND,CA
. . . . . 6 FISHER, TINA MARIE b Dec 6, 1969
. . . . . 4 FISHER, NINA E. b ABOUT 1896 d Sep 1898
. . . . . 4 FISHER, ATA ATHA b Oct 2, 1898 in MASON CO,WVA Number of children: 1 d Jun 10, 1981 in DANVILLE, KS,DANVILLE CEMETERY
. . . . . +COOKSEY, BLANCHE b Mar 5, 1900 in OLATON,OHIO CO,OH m Dec 12, 1923 d Apr 2, 1968 in DANVILLE,KS, DANVILLE CEMETERY
. . . . . 5 FISHER, GERALD RAY b Nov 12, 1928 in HARPER, KS. Number of children: 3
. . . . . +WALKER, BETTY LOUISE b Dec 12, 1932 in ANTHONY,KS m Dec 22, 1953 d Apr 28, 1984 in FREEPORT,KS.,DANVILLE KS CEMETERY
. . . . . 6 FISHER, MARY LOUISE b Aug 2, 1955 in ANTHONY,HARPER CO,KS Number of children: 2
. . . . . +ROTMAN, DENNIS JOHN b Jul 26, 1953 in OSBORNE,KS m Jan 1, 1983
. . . . . 7 ROTMAN, ANDREW ALLEN b Jan 7, 1987 in OSBORNE,KS
. . . . . 7 ROTMAN, ALISA ANN b Jan 7, 1987 in SMITH CENTER,KS
. . . . . 6 FISHER, MARK RAY b Jul 10, 1957 in ANTHONY,KS Number of children: 2

. . . . . +MILLER, TERRY LEE b Aug 12, 1958 in MINOT,ND m Nov 26, 1977
. . . . . 7 FISHER, JAYME LEE b Apr 18, 1978 in ANTHONY,KS
. . . . . 7 FISHER, JACOB RAY b Nov 28, 1984 in HARPER,KS
. . . . . 6 FISHER, GLEN ALLEN b Aug 31, 1965 in ANTHONY,KS Number of children: 0
. . . . . +HALTGREN, JAYNE ANN b Mar 2, 1967 in LONGMONT,CO m Jul 20, 1991
. . . . . 4 FISHER, LIZZIE JENIVIVE b Jun 28, 1901 Number of children: 3 d Aug 7, 1963 in B. PRAIRIE LAWN CEM,WELLINGTON,KS
. . . . . +MCKEE, WALLACE b Nov 10, 1892 in FESTUS,MO m Sep 19, 1920 in WELLINGTON,KS? d Sep 30, 1979 in WELLINGTON,KS
. . . . . 5 MCKEE, CARL RAYMOND b May 4, 1921 in WELLINGTON,KS Number of children: 6
. . . . . +DUGGANS, VIRGINIA LEE b Oct 23, 1921 in OXFORD,KS m May 25, 1941 in OXFORD,KS 1949
. . . . . 6 MCKEE, DAVID KENT b Sep 25, 1942 in WELLINGTON,KS Number of children: 1
. . . . . +OLSON, WANDA MARIE m Jul 21, 1973 in ARNEGARD,N.D. OCT 24, 1978
. . . . . 7 CHILDREN, NO
. . . . . 6 MCKEE, JAMES WALLACE b Mar 21, 1945 in WELLINGTON,KS Number of children: 4 d in ADOPTED BY STEPFATHER,LAWRENCE LEARNED
. . . . . +WHARTON, VALERA DeANN b in BELLE PLAINE,KS? m Jun 16, 1964 in BELLE PLAINE,KS PRESBYTERIAN CHURCH
. . . . . 7 LEARNED, JODY KAY b Mar 31, 1965 in WELLINGTON,KS Number of children: 3
. . . . . +WEBB, JEFFREY MICHAEL m Jun 22, 1985 in AURORA,CO-CHURCH OF CHRIST
. . . . . 8 WEBB, JESSICA MARIE b May 12, 1986 in COLORADO SPRINGS,COLORADO
. . . . . 8 WEBB, JENICE KELLENE b Jun 7, 1988 in WESTMINSTER, CO
. . . . . 8 WEBB, JEWLLEY ANNA b Jul 16, 1992 in WESTMINSTER, CO
. . . . . 7 LEARNED, VALERA JoANN b Oct 18, 1966 in WELLLINGTON,KS Number of children: 1
. . . . . +LORENZO, MICHAEL LOUIS b Feb 15, 1967 in DENVER,CO m ABOUT 1987 in AURORA,CO,METHODIST CHURCH
. . . . . 8 LORENZO, AMANDA NICOLE b Sep 19, 1989 in DENVER,CO
. . . . . 7 LEARNED, JAN KATHRYN b May 7, 1971 in NEWTON,KS Number of children: 0
. . . . . 7 LEARNED, JOSHUA JAMES b Jun 16, 1977 in WESTMINSTER, CO Number of children: 0
. . . . . 6 MCKEE, JUDITH CAROL b Sep 17, 1947 in HUTCHINSON,KS Number of children: 4 d in ADOPTED BY STEPFATHER,LAWRENCE LEARNED
. . . . . +BENJAMIN, RON m Sep 17, 1965 in NEWTON,KS 1978
. . . . . 7 BENJAMIN, JEFFREY LEE b May 20, 1971 in NEWTON,KS
. . . . . *2nd spouse of MCKEE, JUDITH CAROL:
. . . . . +CREAMER, LARRY GENE m Jul 14, 1979 in NEWTON,KS
. . . . . 7 CREAMER, VIGINIA PAULINE b Aug 27, 1981 in DENVER,CO
. . . . . *2nd spouse of MCKEE, CARL RAYMOND:
. . . . . +WOMACK, VADA LEE IMEL m Jan 15, 1950 in OTTAWA,KS HER PREVIOUS MAR.-WOMACK
. . . . . 6 MCKEE, DENNIS CLARK WOMACK b Apr 6, 1945 in HUTCHINSON,KS Number of children: 1
. . . . . +ETHERTON, JUDY ANN b Feb 6, 1947 in HUTCHINSON,KS m May 8, 1966 in ARGONIA,KS
. . . . . 7 MCKEE, ROXANNA LYNN b Sep 22, 1968 in WELLINGTON,KS
. . . . . 6 MCKEE, RALPH WAYNE b Dec 22, 1951 in HUTCHINSON,KS Number of children: 2
. . . . . +JELINEK, DONNA MAE b May 8, 1950 m Jun 1, 1969 in ARGONIA,KS
. . . . . 7 MCKEE, RAYMOND WAYNE b Dec 18, 1971 in HUTCHINSON,KS
. . . . . 7 MCKEE, DONN MICHAEL b Aug 6, 1974 in HUTCHINSON,KS
. . . . . 6 MCKEE, SONIA CARLENE b Mar 27, 1953 in HARPER,HARPER CO,KS Number of children: 2
. . . . . +MCINTOSH, WALTER MAX m Jun 5, 1974 in HUTCHINSON,KS 1976
. . . . . 7 MCINTOSH, WESLEY MAX b Jun 20, 1975 in WICHITA,KS
. . . . . *2nd spouse of MCKEE, SONIA CARLENE:
. . . . . +RALLS, RICHARD b Nov 22, 1925 m Jul 4, 1988
. . . . . 7 CHILDREN, NO
. . . . . 5 MCKEE, HAROLD EVERETT b Jan 8, 1923 in WELLINGTON,KS Number of children: 2
. . . . . +WRIGHT, MARY ETHEL b Oct 31, 1925 in SUMNER CO,KS m Oct 30, 1942 in CHRISTIAN CHYRCH,WELLINGTON,KS
. . . . . 6 MCKEE, HAROLD MAURICE b May 11, 1944 in WELLINGTON,KS Number of children: 3
. . . . . +KINGERY, CAROLYN b Aug 27, 1944 m Sep 29, 1963 in MAYFIELD,KS AUG 1978
. . . . . 7 MCKEE, KIMBERLEY ANN b Dec 11, 1964 in LONG BEACH,CA Number of children: 0
. . . . . +RIESBERG, MICHAEL TODD b Apr 14, 1964 in IA m Feb 14, 1987 in FEDERAL WAY,WA
. . . . . 7 MCKEE, LISA SUZETTE b Dec 2, 1965 in LONG BEACH,CA Number of children: 3
. . . . . +THIBAULT, THOMAS JOSEPH b Dec 3, 1967 in NEWPORT NEWS, VA m Aug 9, 1986 in BELTON,MO
. . . . . 8 THIBAULT, BRIAN MICHAEL b May 5, 1987 in KANSAS CITY,MO
. . . . . 8 THIBAULT, ZACHARY THOMAS b Dec 24, 1988 in KANSAS CITY,MO
. . . . . 8 THIBAULT, JUSTIN PAUL b Feb 2, 1992 in KANSAS CITY,MO
. . . . . *2nd spouse of MCKEE, HAROLD MAURICE:
. . . . . +POLFER, KATHLEEN L.MCKAY b Aug 23, 1966 m Apr 20, 1983 in LAS VEGAS,NEV
. . . . . 7 POLFER, SHELLY RENEE b Oct 7, 1963
. . . . . 6 MCKEE, DARRYL WARREN b Dec 25, 1949 in WELLINGTON,KS Number of children: 0
. . . . . 5 MCKEE, VIRGINIA MAE b Feb 18, 1927 in WELLINGTON,KS Number of children: 2
. . . . . +ORRELL, ROBERT m Dec 25, 1945 in WELLINGTON,KS
. . . . . 6 ORRELL, JENNIFER LYNN b Jan 31, 1950 in WICHITA,KS Number of children: 2
. . . . . +CARRIER, GARY b Jan 10, 1949 in ABILENE,KS m Apr 7, 1969 in INDEPENDENCE,KS
. . . . . 7 CARRIER, SCOTT EUGENE b Nov 13, 1969 in EMPORIA,KS
. . . . . 7 CARRIER, JEFFREY MICHAEL b Mar 17, 1972 in EMPORIA,KS
. . . . . *2nd spouse of MCKEE, VIRGINIA MAE:
. . . . . +WAGONSELLER, JACK HOLLY b Feb 26, 1925 m Jul 3, 1956 in WELLINGTON,KS
. . . . . 6 CHILDREN, NO
. . . . . 4 FISHER, DOROTHY THELMA b Feb 2, 1909 in ANTHONY,KS Number of children: 6 d Aug 14, 1978 in FARMINGTON,W.VA
. . . . . +THORNTON, CLYDE m 1926 in ATTICA,KS
. . . . . 5 THORNTON, LEWIS RAY b Nov 1, 1928 in ANTHONY,KS Number of children: 4

. . . . . +RETKOWSKI, JOAN VICTORIA b Oct 18, 1934 in DUDLEY,MASS. m ABOUT 1953
. . . . . 6 THORNTON, LEWIS RAYMOND b Jun 26, 1954 in FLEMMING,NEW JERSEY Number of children: 2 d May 13, 1986 in NJ
. . . . . +KEMP, THERESA ANN m Mar 18, 1975 in FRENCHTOWN,N.J. PRESBYTERIAN CHURCH
. . . . . 7 THORNTON, NICHOLE LYNNE b Oct 4, 1975 in DOYLESTOWN,N.J.
. . . . . 7 THORNTON, SARAH MARIE b Jun 13, 1982 in FAIRMOUNT,WV
. . . . . 6 THORNTON, MICHAEL STEPHEN b Jun 8, 1964 in FLEMMING,N.J. Number of children: 1 d Apr 15, 1989
. . . . . 7 MARRIED, NEVER
. . . . . 6 THORNTON, LUANN SANDRA b Nov 7, 1956 in FLEMMING,N.J. Number of children: 3
. . . . . +VOGT, THOMAS m Mar 24, 1973 in 1976
. . . . . 7 VOGT, CHRISTINA JOANN b Dec 10, 1972
. . . . . 7 VOGT, THOMAS DAVID b Oct 26, 1974
. . . . . *2nd spouse of THORNTON, LUANN SANDRA:
. . . . . +STETTNER, ANDREW GARY m ABOUT 1982 in JULY 5, 1990
. . . . . 7 STETTNER, ASHLEY JOAN b Feb 16, 1983
. . . . . *3rd spouse of THORNTON, LUANN SANDRA:
. . . . . +ELLIS, DAVID LESTER b Dec 22, 1947 m Oct 7, 1990
. . . . . 6 THORNTON, LAURA MICHELE b Feb 7, 1970 in DOYLESTOWN,PA
. . . . . 5 DECEASED, 3
. . . . . *2nd spouse of FISHER, DOROTHY THELMA:
. . . . . +HAYHURST, WALTER IRWIN b Apr 25, 1910 in COLFAX,W.VA m Nov 27, 1936 in WELLINGTON,KS
. . . . . 5 HAYHURST, WALTER (SONNY)IRWIN,JR b Sep 22, 1938 in COLFAX,MARION CO,W VA Number of children: 5
. . . . . +GLASPELL, ANNA m May 16, 1955 in FAIRMONT,W VA
. . . . . 6 HAYHURST, WALTER IRWIN b Oct 10, 1956 in CLARKSBURG,W VA Number of children: 0
. . . . . +CRAWFORD, SANDRA b Mar 24, 1954 m Jun 3, 1978 in BRIDGEPORT,W VA
. . . . . 6 HAYHURST, CONNIE ANN b Nov 8, 1958 in FAIRMONT,W VA Number of children: 2
. . . . . +COLEMAN, BRUCE ANDREW b Nov 2, 1954 in WINCHESTER,VA m Oct 7, 1977 in WINCHESTER,VA
. . . . . 7 COLEMAN, JOHN MICHAEL b Nov 2, 1982
. . . . . 7 COLEMAN, JEREMY SCOTT b Apr 8, 1986
. . . . . 6 HAYHURST, LINDA LOU b Jan 30, 1960 in FAIRMONT,W VA Number of children: 1
. . . . . +ELLER, JOHN m Aug 20, 1978 in FAIRMONT,W VA JUNE 1980
. . . . . 7 ELLER, JESSICA MARIE b Jun 7, 1980
. . . . . 6 HAYHURST, TERRY AMOS b Mar 1, 1961 in FAIRMONT,W VA Number of children: 0
. . . . . +BOWMAN, LISA CHRISTIAN b Nov 20, 1964 in BUCKINGHAM,WV m Oct 1, 1988 in BUCHANNON,WW VA
. . . . . 6 HAYHURST, BRENDA KAY b Mar 4, 1963 in FAIRMONT, W VA Number of children: 1
. . . . . +BRAY, GARY b Feb 25, 1963 m Jul 12, 1987 in FAIRMONT,W VA
. . . . . 7 BRAY, ZACHARY RYAN b Jan 27, 1989
. . . . . 5 HAYHURST, JOSEPH CHARLES b Aug 10, 1941 in FAIRMONT,WVA Number of children: 5
. . . . . +JENKINS, MARY KATRINA m May 18, 1964 in CLARKSBURG,W.VA
. . . . . 6 HAYHURST, DEBORAH MICHELLE b Apr 9, 1965 in CLARKSBURG,WVA Number of children: 0
. . . . . +LANHAM, A.
. . . . . 6 HAYHURST, MELISSA DAWN b Sep 9, 1967 in CLARKSBURG,WVA Number of children: 0
. . . . . +KIRK, A.
. . . . . 6 HAYHURST, PENNY DENISE b Jan 16, 1971 in CLARKSBURG,WVA Number of children: 0
. . . . . +CHILDRESS, A.
. . . . . *2nd spouse of HAYHURST, JOSEPH CHARLES:
. . . . . +PERKINS, DEBORAH KAY m Oct 20, 1978 in MONTANA MINES,WVA
. . . . . 6 HAYHURST, DOROTHY SUE MARIE b Jun 2, 1982 in FAIRMONT GEN. HOSPITAL,WVA
. . . . . 6 HAYHURST, JENNIFER JOAN b Nov 20, 1985 in FAIRMONT GEN. HOSPITAL,WVA
. . . . . 5 HAYHURST, KAREN SUE b Jan 27, 1945 in FAIRMOUNT,W.VA. Number of children: 2
. . . . . +BISE, FRANKLIN ALLEN m Nov 22, 1962 in CLARKSBURG,W.VA.
. . . . . 6 BISE, DOROTHY SUE b Sep 26, 1963
. . . . . *2nd spouse of HAYHURST, KAREN SUE:
. . . . . +KESLER, CLEMENT CLAUDELL b Sep 17, 1990 m Mar 14, 1974
. . . . . 6 CHILDREN, NO
. . . . . 5 HAYHURST, GARY ALLEN b Jun 21, 1954 in METZ,WV Number of children: 2
. . . . . +MARTIN, CONNIE JEAN m Dec 18, 1976 in FAIRMONT,WV
. . . . . 6 HAYHURST, GARY ALLEN,JR b Feb 21, 1978 in FAIRMONT,WV
. . . . . 6 HAYHURST, RYAN MICHAEL b Jul 12, 1981 in FAIRMONT,WV
. . . . 3 FISHER, ROBERT MOORE (ROB) b Aug 15, 1860 in MASON CO, W.VA., PT. PLEASANT Number of children: 6 d Sep 1950 in BURIED ARGONIA, KS DIED AUGUSTA,KS.
. . . . . +MCDERMOTT, MAGGIE(MARGARET) BELLE b Jul 1868 in MASON CO., W.VA. m 1887 in MASON CO,W VA d Jan 30, 1956 in ARGONIA,KANSAS
. . . . . 4 FISHER, CHARLES CECIL b Sep 12, 1888 in HAMILTON,KS Number of children: 5 d 1950 in BURIED ARGONIA,KS CEMETERY
. . . . . +HARLAN, MAUDE EMMA b Apr 23, 1888 m Jun 27, 1912 in KS d Apr 2, 1965 in CREMATED,OREGON
. . . . . 5 FISHER, CHARLES ORLANDO b Jul 1, 1913 in KS Number of children: 6
. . . . . +WILSON, SYLVIA IRENE b Jan 6, 1917 in SEDGEWICK,KS m Mar 5, 1935 in KS
. . . . . 6 FISHER, JANICE CHARLINE b Dec 31, 1935 in PAYETTE,ID Number of children: 3
. . . . . +BARTON, EARL b Feb 4, 1934
. . . . . 7 BARTON, CANDY SUE b Dec 12, 1954 Number of children: 3
. . . . . +REECE, STEVE b in NYSSA,OR
. . . . . 8 REECE, STEPHANIE CHARLENE b Jun 6, 1976
. . . . . *2nd spouse of BARTON, CANDY SUE:
. . . . . +LAWLESS, MICHAEL MELVIN b Jun 13, 1951 m Dec 1970
. . . . . 8 LAWLESS, IRA MONROE DAYLIGHT b Mar 31, 1972

. . . . . 8 LAWLESS, TIFFANY MICHELLE b Mar 15, 1974
. . . . . 7 BARTON, TAMARA KAY b Oct 14, 1957 Number of children: 2
. . . . . +SCHOENING, F. JOSEPH b 1954 m Jun 6, 1976
. . . . . 8 SCHOENING, LISA CHARLINE b Oct 6, 1977 in KAMIAH,ID
. . . . . 8 SCHOENING, JOSEPH DANIEL b Apr 18, 1991 in CLARKSTON,W VA
. . . . . *2nd spouse of FISHER, JANICE CHARLINE:
. . . . . +FALLWELL, MICHAEL EUGENE b Jan 15, 1945 m Dec 31, 1970
. . . . . 7 FALLWELL, DAVID EUGENE b Aug 15, 1972
. . . . . 6 FISHER, EDWARD EUGENE b Oct 10, 1940 in PORTLAND,OR
. . . . . *2nd spouse of FISHER, CHARLES ORLANDO:
. . . . . +SCHMIT, JOAN m Oct 15, 1964
. . . . . 6 SCHMIT, VIC b Apr 5, 1944
. . . . . 6 SCHMIT, LYNETTE b Oct 8, 1946
. . . . . 6 SCHMIT, MARK b Apr 23, 1949
. . . . . 6 SCHMIT, LAVONNE b Apr 28, 1951
. . . . . 5 FISHER, EUGENE MOORE b Nov 8, 1915 in KS Number of children: 1
. . . . . +AYRES, ELLEN b Jun 25, 1920
. . . . . 6 FISHER, EUGENE MOORE,JR b Sep 2, 1947
. . . . . 5 FISHER, LAWRENCE MELVIN b Apr 4, 1918 in KS Number of children: 2 d Aug 13, 1991
. . . . . +LUBY, AILEEN b Aug 11, 1930
. . . . . 6 FISHER, PATRICIA ANNE b Dec 26, 1961
. . . . . 6 FISHER, JOHN LAWRENCE b Jun 20, 1963
. . . . . 5 FISHER, FORREST HARLAN b Jun 2, 1920 in KS Number of children: 2 d Jul 9, 1990
. . . . . +ELDREDGE, CONNIE m in 1945
. . . . . 6 CHILDREN, NO
. . . . . *2nd spouse of FISHER, FORREST HARLAN:
. . . . . +SCOTT, ANNE b Apr 23, 1921 m Jul 4, 1945
. . . . . 6 SCOTT, RONNIE JOSEPH b Jul 19, 1942
. . . . . 5 FISHER, ANNA LOUISE b May 18, 1921 in KS Number of children: 3
. . . . . +GUSTAFSON, LEO b Mar 16, 1920 m in 1960
. . . . . 6 GUSTAFSON, INFANT b Nov 6, 1952 d Nov 6, 1952
. . . . . 6 GUSTAFSON, JAMES CHARLES b Jul 3, 1954
. . . . . 6 GUSTAFSON, SUZY DIANE b Jul 3, 1954
. . . . . 4 FISHER, MARY VIRGINIA (VIRGIE) b Dec 24, 1891 in MILAN,KS Number of children: 3 d Jan 13, 1978 in ARGONIA,KS CEMETERY
. . . . . +SULLIVAN, CLYDE CLIFTON b Mar 3, 1891 in KS m Aug 18, 1910 d Nov 30, 1930 in ARGONIA, KS CEMETERY
. . . . . 5 SULLIVAN, CLYDA BELLE b Sep 8, 1911 in WELLINGTON,KS Number of children: 1
. . . . . +PITTMAN, JACK MARVIN b Sep 29, 1912 in KS m Jun 9, 1935 in ROSE HILL,KS,MINISTER-LANCE B. BRADY
. . . . . 6 PITTMAN, JACK CLIFTON b Jul 15, 1937 in WELLINGTON,KS Number of children: 2
. . . . . +SCHULTZ, SAUNDRA b Nov 12, 1939 m Aug 15, 1959 in WELLINGTON,KS
. . . . . 7 PITTMAN, JACK WILLIAM b Jun 3, 1960 Number of children: 3
. . . . . +O'DELL, DEIDRA LYNN m May 10, 1980
. . . . . 8 PITTMAN, JARED LEE b May 28, 1984
. . . . . 8 PITTMAN, KENDRA LYNN b Aug 18, 1984
. . . . . 8 PITTMAN, KRISTA RAE b Aug 18, 1984
. . . . . 7 PITTMAN, JEFFREY JEROME b Nov 12, 1962 Number of children: 0
. . . . . 5 SULLIVAN, ROBERT BENTON b Feb 10, 1916 in BLUFF CITY,KS Number of children: 2
. . . . . +BLOWEY, MARY KATHRYN b Jul 4, 1916 in WALDRON,KS m Jun 5, 1938 in ROSE HILL,KS
. . . . . 6 SULLIVAN, TERRY LEE b Aug 23, 1941 in WICHITA,KS Number of children: 3
. . . . . +BOGGS, MARY ELOISE b Jul 8, 1942 in COFFEYVILLE,KS m Aug 20, 1961 in CANEY,KS
. . . . . 7 SULLIVAN, CARI LOU b Sep 22, 1962 in PITTSBURG,KS
. . . . . 7 SULLIVAN, JANA KAY b Mar 10, 1966 in WICHITA,KS
. . . . . 7 SULLIVAN, CURTIS LEE b Aug 13, 1969 in WICHITA,KS
. . . . . 6 SULLIVAN, ROBERT BOWEN b Sep 10, 1943 in WICHITA,KS Number of children: 3
. . . . . +SCARDELLO, MARY SUZANNE b Nov 27, 1945 in DECATUR,IL m Jun 18, 1966 in LEAWOOD,KS
. . . . . 7 SULLIVAN, KELLY SUE b Oct 27, 1969 in LAWRENCE,KS
. . . . . 7 SULLIVAN, JILL MARIE b Aug 30, 1971 in ATLANTA,GA
. . . . . 7 SULLIVAN, SCOTT MICHAEL b Apr 13, 1976 in KANSAS CITY,MO
. . . . . *2nd spouse of FISHER, MARY VIRGINIA (VIRGIE):
. . . . . +NICHOLS, GUY HOWARD b Jan 10, 1891 m Oct 2, 1940 d Feb 24, 1971
. . . . . 5 CHILDREN, NO
. . . . . 4 FISHER, INFANT b ABOUT 1894
. . . . . 4 FISHER, ROBERT HENRY b Jan 11, 1896 in MILAN,KS Number of children: 1 d Apr 7, 1976 in AUGUSTA,KS BURIED ARGONIA,KS CEMETERY
. . . . . +M.CAPPUS, RUBY b Oct 21, 1896 d May 6, 1982 in BURIED ARGONIA,KS CEMETERY
. . . . . 5 FISHER, WOODIE WILSON b ABOUT 1916 Number of children: 1 d Aug 20, 1985 in DENVER,CO
. . . . . +PEEBLER, MAXINE
. . . . . 6 FISHER, ROBERT DAVID b ABOUT 1936
. . . . . 4 FISHER, EDITH JOSEPHINE b Oct 27, 1904 in KS Number of children: 5 d Dec 4, 1987
. . . . . +WAGNER, VOLNEY LAMONT b Oct 26, 1902 m May 27, 1925 d Nov 1979
. . . . . 5 WAGNER, MARJORIE YVONNE b Sep 25, 1926 d Oct 1980
. . . . . 5 WAGNER, VOLNEY LAMONT,JR b Jan 14, 1928 d Jan 14, 1928
. . . . . 5 WAGNER, EDITH JOANN b Jan 24, 1929 Number of children: 4
. . . . . +MCGEE, ROBERT WALTER m Dec 21, 1958

. . . . . 6 MCGEE, KEVIN ROBERT b Mar 6, 1960
. . . . . 6 MCGEE, LYNN ANN b Apr 24, 1961
. . . . . 6 MCGEE, KENT THOMAS b Jul 11, 1963
. . . . . 6 MCGEE, MICHAEL DAVID b Dec 15, 1964
. . . . . 5 WAGNER, WILLIAM ROBERT b Jan 2, 1931 Number of children: 7
. . . . . +ENGELHARDT, IRMA ILENE b Nov 16, 1932 m Jun 13, 1951
. . . . . 6 WAGNER, DAVID ROBERT b May 3, 1952 Number of children: 0
. . . . . +PFAFF, SHARON m Jul 1, 1971
. . . . . 6 WAGNER, GARY WAYNE b Jun 8, 1953
. . . . . 6 WAGNER, RONALD ALAN b Jan 10, 1955
. . . . . 6 WAGNER, STEVEN PAUL b Jun 1, 1956
. . . . . 6 WAGNER, JANET KAY b Jan 13, 1958
. . . . . 6 WAGNER, RANDAL DEAN b Jul 25, 1959
. . . . . 6 WAGNER, PEGGY JO b Aug 6, 1961
. . . . . 5 WAGNER, GARY YOULE b Dec 26, 1935 Number of children: 2
. . . . . +NAHARA, YAEKO b Aug 5, 1936 m Dec 14, 1967
. . . . . 6 NAHARA(A), GARY
. . . . . 6 WAGNER, GEORGE b Jan 5, 1957
. . . . . 4 CATHARINE(BABE)FISHER b Aug 28, 1907 in MILAN KS Number of children: 0 d Nov 15, 1960 in BURIED ARGONIA,KS CEMETERY
. . . . 3 FISHER, MARY LOUISE (LOUISE) b Feb 12, 1862 in MASON CO. , W.VA. Number of children: 2 d 1942 in MIDDLEPORT,OHIO?
. . . . . +YEAGER, JAMES SAMUEL d 1942 in MIDDLEPORT,OHIO?
. . . . . 4 YEAGER, STELLA
. . . . . 4 YEAGER, ELZA Number of children: 2
. . . . . +SWAN, CLAUDE
. . . . . 5 YEAGER, JAMES
. . . . . 5 YEAGER, WILLIAM
. . . . 3 FISHER, JOHN ALLEN b Nov 21, 1863 in MASON CO., W.VA. Number of children: 7 d 1949 in MASON CO.,W.VA.,SUNCREST CEMETERY
. . . . . +PICKENS, SARAH (Sallie) M. b 1871 in MASON CO. ,W.VA. d 1957 in MASON CO.,W.VA., SUNCREST CEMETERY
. . . . . 4 E.FISHER, HOMER b 1890 in MASON CO,WVA Number of children: 1 d 1969 in SUNCREST CEM,MASON CO,WVA
. . . . . +BIGESS, MAY
. . . . . 5 FISHER, BARBARA M. Number of children: 0
. . . . . +BURDETT, WILLIAM
. . . . . 4 FISHER, CLYDE O. b Feb 17, 1892 in MASON CO. W.VA. Number of children: 6 d Jul 29, 1985 in MEIGS CO. W.VA.
,RIVERVIEW CEM
. . . . . +DILLARD, VIGINIA
. . . . . 5 FISHER, SARAH JANE
. . . . . 5 FISHER, NANCY V.
. . . . . 5 FISHER, ROBERT
. . . . . 5 FISHER, ROSEMARY
. . . . . 5 FISHER, JOHN A.
. . . . . 5 THOMAS, WILLIAM
. . . . . 4 FISHER, PEARL Number of children: 5
. . . . . +LEWIS, LENA
. . . . . 5 FISHER, ROSENA
. . . . . 5 FISHER, VIRGINIA
. . . . . 5 FISHER, PEARL ODELL
. . . . . 5 FISHER, PEGGY
. . . . . 5 FISHER, HENRY FLOYD
. . . . . 4 FISHER, CLARENCE H. b 1898 in MASON CO., W.VA. Number of children: 2 d 1965 in SUNCREST CEM,MASON CO,WVA
. . . . . +ROUSH, GRACE
. . . . . 5 FISHER, CLARENCE, JR. b Nov 7, 1919
. . . . . 5 FISHER, CHARLES, I/2 BRO
. . . . . 4 FISHER, LOLA Number of children: 4
. . . . . +LEWIS, HARRY B.
. . . . . 5 LEWIS, VIRGIL LEE
. . . . . 5 LEWIS, JOHNNEY
. . . . . 5 LEWIS, RICHARD
. . . . . 5 LEWIS, SHELA JOAN
. . . . . 4 FISHER, EULA (UHLA) Number of children: 1
. . . . . +LAWSON, CHARLES
. . . . . 5 LAWSON, JACEQUELINE ANN
. . . . . 4 FISHER, RAMONA RUTH Number of children: 1
. . . . . +MCMANUS, JOHN G.
. . . . . 5 MCMANUS, MICHAEL
. . . . 3 FISHER, EMMA FRANCES b Oct 31, 1865 Number of children: 2 d 1948 in ENID, OKLA.?
. . . . . +DUFFY, CHARLES MARION (BILLY) d Jul 7, 1934 in CHECOTAH, OKLA.
. . . . . 4 DUFFY, MAUDE ODELLE Number of children: 2 d Dec 15, 1939
. . . . . +CRANE, J. T.
. . . . . 5 CRANE, ODELLE Number of children: 1
. . . . . +WALLACE, WISON
. . . . . 6 WALLACE, WILLIAM
. . . . . 5 CRANE, JUSTIN T. Number of children: 1
. . . . . +GREEN, MARGURHEE
. . . . . 6 TAZWELL, JUSTIN

. . . . . 4 DUFFY, CHARLES B. Number of children: 2
. . . . . +SOLF, VALA GLADYS b in CARMEN, OKLA.
. . . . . 5 DUFFY, VIRGINIA LOUISE
. . . . . 5 DUFFY, DOROTHY MARIE
. . . . 3 FISHER, GEORGE MADISON (GEORGIE) b Feb 21, 1867 in MASON CO., W.VA. Number of children: 7 d Feb 1955 in MASON CO., W.VA.
. . . . . +MCMILLAN, MARGARET ELIZABETH d in MASON CO., W.VA.
. . . . . 4 FISHER, WALTON O. Number of children: 2
. . . . . +LACY, ELIZABETH
. . . . . 5 FISHER, SILVAN Number of children: 0
. . . . . +PECK, MISS
. . . . . 5 FISHER, GEORGE OTIS Number of children: 0
. . . . . +YEAGER, BETTY
. . . . . 4 FISHER, HAROLD O. Number of children: 0
. . . . . +NELSON, LULU
. . . . . 4 FISHER, EDNA Number of children: 0
. . . . . +HANLEY, JOHN
. . . . . 4 FISHER, CLAUDE Number of children: 4
. . . . . +TONKIN, BILLY
. . . . . 5 TONKIN, MARGARET JOAN
. . . . . 5 TONKIN, ROBERT LEWIS
. . . . . 5 TONKIN, JACQUELINE
. . . . . 5 HAROLD, THOMAS
. . . . . 4 FISHER, GERALD M.
. . . . . 4 FISHER, ROLAND D.
. . . . 3 FISHER, CLARISSA LOVENA (VENA) b Dec 2, 1872 in MASON CO.,W.VA. Number of children: 4 d Jul 7, 1939 in MIDDLEPORT,OHIO?
. . . . . +FOWLER, JOHN DANIEL d Oct 2, 1922
. . . . . 4 FOWLER, INEZ LOVENA b Aug 31, 1895 Number of children: 1
. . . . . +MCGUFFIN, ROBERT
. . . . . 5 MCGUFFIN, WILMA Number of children: 3
. . . . . +WILLIAMS, WILLIAM
. . . . . 6 WILLIAMS, VIGINIA Number of children: 0
. . . . . +HUNT, JAMES
. . . . . *2nd spouse of MCGUFFIN, WILMA:
. . . . . +RAIGEL, HARVEY
. . . . . 6 RAIGEL, PHILLIP
. . . . . 6 RAIGEL, JUDY
. . . . . 4 FOWLER, CLARISSA L. Number of children: 1
. . . . . +REINHART, FRANKLIN
. . . . . 5 REINHART, ROSCOE FRANKLIN
. . . . . 4 FOWLER, CLEONA LUELLA
. . . . . 4 FOWLER, ROSCOE OREN b Jun 19, 1893 Number of children: 1
. . . . . +BEAVER, LAURA MILDRED
. . . . . 5 FOWLER, CHARLOTTE MARIA

Dean F. & Eunice M. Grimm
10576 Cottoneaster Way
Parker, CO 80134

V 1996 NOV 6 1996 NOV

DEN 802 DEN 802 DEN 802

Mrs. Barbara Fulton
2004 South Osage
Bartlesville, ok
74003

"Helpers" - "Fishers"

Columbian®—97 Clasp (10 x 13)

ST. PETERSBURG RECORDS DATABASE FOR GLUECKSTAL ~~SUM~~ COLONIES

BRIDE	GROOM	MARRIAGE DATE & PLAC
Faas, Magdalena	Spitzer, Christoph	11 Oct 1838 Glueckst
Fauth, Christina	Schmidt, Jakob	20 Oct 1836 Glueckst
Fauth, Elisabeth geb. Schmidt	Fauth, Heinrich	7 Feb 1867 Glueckst
Feigert, Cath.	Landenberger, Martin	8 Nov 1878 Glueckst
Feikert, Cath.	Gunsch, Martin	23 Nov 1871 Glueckst
Feikert, Catharina	Ehresmann, Philipp	7 Nov 1848 Glueckst
Feikert, Catharine	Docter, Jacob (widower)	23 Nov 1882 Glueckst
Feikert, Christina	Stroh, Peter	18 Nov 1858 Glueckst
Feikert, Christine	Schnaible, Jacob	1 Dec 1881 Glueckst
Feikert, Christine	Kammerer, Christian	19 Jan 1882 Glueckst
Feikert, Dorothea	Wagenmann, Christian	19 Jan 1882 Glueckst
Feikert, Elisabeth (widow)	Widerich, Georg (widower)	31 Jan 1884 Glueckst
Feikert, Katharina	Landenberger, Martin (widower)	12 Nov 1878 Reformed
Feikert, Magdalena	Burkardt, Adam	17 Jan 1871 Glueckst
Feikert, Magdalena	Ehresmann, Philipp	24 May 1876 Glueckst
Feikert, Magdalena	Ehresmann, Philipp	?? ??? 1876 Reformed
Feikert, Magdalena	Job, Ludwig	20 Feb 1884 Glueckst
Feikert, Margar.	Kirschenmann, Friedrich	22 Nov 1859 Glueckst
Feikert, Margaretha	Mueller, Friedrich	29 Jan 1885 Glueckst
Feikert, Maria	Albrecht, Georg	25 May 1847 Glueckst
Feikert, Salome	Werth, Friedrich	26 Nov 1885 Glueckst
Feiock, Margaretha	Heupel, Friedrich	28 Apr 1857 Cassel
Feiock, Regina	Benz, Peter	15 Oct 1863 Cassel
Felde, Carolina	Maier, Jacob	15 Feb 1848 Glueckst
Feukert, Elisabeth	Krein, Martin	16 Feb 1899 Reformed
Ficke, Barbara	Eckhardt, Georg	21 Nov 1844 Glueckst
Ficke, Christina	Reuther, Friedrich	17 Oct 1850 Glueckst
Ficke, Elisabeth	Benz, Philipp	14 Jan 1850 Glueckst
Ficke, Katharina	Holweger, Jakob	2 Nov 1854 Cassel
Ficke, Margaretha	Steinhauer, Johann Jacob	18 Aug 1842 Glueckst
Fink, Christina	Werre, Gottfried	25 Oct 1838 Glueckst
Fink, Elisabeth	Schaeffer, Jacob	11 Nov 1841 Glueckst
Finzlein, Catharina	Bischky, Michael	23 Feb 1845 Glueckst
Fischer, Anna Maria	Haux, Friedr.	24 Nov 1859 Glueckst AC
Fischer, Barbara	Ott, Georg	4 Oct 1837 Glueckst
Fischer, Barbara	Kirschenmann, Jacob	2 Feb 1858 Glueckst
Fischer, Barbara	Kirschenmann, Jakob	4 Feb 1858 Cassel
Fischer, Carolina	Kussmaul, Christian	18 Jul 1833 Glueckst
Fischer, Catharina	Kraft, Conrad	22 Oct 1840 Glueckst
Fischer, Catharina	Dockter, Jacob	15 Oct 1846 Glueckst
Fischer, Catharina	Scheuffele, Johann	1 Oct 1868 Bergdorf

Fischer, Christina	Merkel, Jacob	24 Oct 1839 Glueckst
Fischer, Christina	Dockter, Jacob	24 Jan 1856 Glueckst
Fischer, Christina	Haenger, Philipp	26 Aug 1856 Glueckst
Fischer, Christina	Hoffmann, Friedrich	14 Nov 1861 Glueckst
Fischer, Christina	Fischer, Friedrich	20 Oct 1863 Glueckst
Fischer, Christina	Hettich, Matthaeus	19 Jul 1864 Cassel
Fischer, Christine	Adam, Johann	24 Feb 1881 Glueckst
Fischer, Elisabetha	Froehlich, Daniel	16 Jul 1840 Glueckst
Fischer, Elisabetha	Schaffer, Christian	4 Jul 1899 Reformed
Fischer, Elissabeth	Schumacher, Adam	2 Nov 1854 Glueckst
Fischer, Friedericka	Spitzer, Michael	22 Nov 1838 Glueckst
Fischer, Justina	Doerrheim, Ludwig	26 Nov 1863 Glueckst
Fischer, Katharina	Gross, Georg	10 Nov 1853 Glueckst
Fischer, Magdalena	Klein, Friedrich	23 Oct 1850 Glueckst
Fischer, Margaretha	Schmidt, Andreas	21 Oct 1841 Glueckst
Fischer, Margaretha	Reuther, Gottlieb	5 Nov 1846 Glueckst
Flemmer, Caroline	Laessle, Christian	7 Oct 1875 Glueckst
Flemmer, Catharina	Fauth, Christoph	25 Nov 1841 Glueckst
Flemmer, Christina	Hegel, August	2 May 1900 Reformed
Flemmer, Elisabeth	Ladner, Heinrich	10 Feb 1881 Glueckst
Flemmer, Elizabeth	Voegele, Michael	10 Nov 1881 Glueckst
Flemmer, Friederica	Kalmbach, Johann	14 Jan 1864 Glueckst
Flemmer, Friederica	Schaeffer, Johann	28 Nov 1900 Reformed
Flemmer, Magdalena	Kiess, Carl	23 Nov 1854 Glueckst
Flemmer, Magdalena	Jutzy, Jacob	4 Nov 1858 Glueckst
Flemmer, Magdalena	Goebel, Philipp	27 Oct 1864 Glueckst
Flemmer, Margaretha geb. Himmeri	Gaier, Wilhelm	5 Nov 1867 Glueckst
Flemmer, Philippina	Stock, Christoph	17 Oct 1850 Glueckst
Flemmer, Rosina	Kraenzler, Johann	10 Nov 1881 Glueckst
Forkel, Lina	Pommer, Franz	25 Jan 1867 Glueckst
Frank, Catharina	Job, Daniel	22 Nov 1855 Glueckst
Frank, Elisab.	Kirschenmann, G. Friedr.	10 Nov 1859 Glueckst
Frank, Magdalena	Leicht, David	14 Nov 1867 Bergdorf
Frank, Magdalena	Klein, Johann	17 Jan 1884 Glueckst
Frank, Rosina	Werth, Martin	23 Apr 1863 Glueckst
Fregin, Johanna	Oster, Gottlieb	20 Nov 1883 Glueckst
Freier, Christina	Schmalenberg, Wilhelm	24 Jul 1877 Glueckst
Frey, Anna Maria	Weber, Jacob	25 May 1847 Glueckst
Frey, Barbara	Dewald, Michael	29 Sep 1846 Glueckst
Frey, Barbara	Just, Christoph	11 Nov 1858 Cassel
Frey, Carolina	Adam, Martin	30 Apr 1863 Glueckst
Frey, Carolina	Schneible, Friedrich	16 Feb 1899 Reformed
Frey, Caroline	Kraft, Valentin	24 Oct 1861 Cassel
Frey, Catharina	Schaeffer, Daniel	22 Nov 1864 Glueckst
Frey, Catharina	Walz, Gottlieb	23 Jan 1885 Glueckst
Frey, Christina	Schnabel, Daniel	18 Feb 1840 Glueckst
Frey, Christina	Reich, Adam	2 Nov 1869 Cassel
Frey, Christina	Rohrbach, Johann	7 Feb 1884 Reformed
Frey, Christine	Rohrbach, Johann	7 Feb 1884 Glueckst
Frey, Dorothea	Reich, Christoph	5 Feb 1857 Cassel
Frey, Elisabetha	Stephan, Johann	2 Feb 1855 Cassel
Frey, Louisa	Sandmaier, Philipp	9 Jul 1846 Glueckst

FATHER	DECEDENT	DATE	AGE	BIR
Feldner,	Susana	8 Jan 1839	64y	Rum
Fieke,	Christina	5 Dec 1858	29y 9m 12d	Cas
Fink, Carl	Christina	27 Dec 1839	not given	Glu
Fink, Christian	Wilhelm	25 Apr 1854	y 2m 8d	Cas
Fink, Conrad	Catharina	30 May 1851	0y 0m 8d	Cas
Fink, Conrad	Friedrich	13 Feb 1858	y 4m 12d	Cas
Fink, Wilhelm	Christian	2 Mar 1850	2y 1m 1d	Cas
Fink, Wilhelm	Rosina	3 May 1854	y 4m 14d	Cas
Fink,	Johann Jacob	14 Dec 1841	64y 7m 16d	Cot
Fink,	Johann Melchior	2 Sep 1854	68y 6m 20d	Hau
Fische, Johannes	Carolina	2 Sep 1853	0y 1m 23d	
Fische, Johannes	Carolina	2 Sep 1853	0y 1m 23d	
Fischer, Carl	Elisabetha	24 Dec 1860	1y 10m 17d	
Fischer, Carl	Elisabetha	? ??? 1860	1y 11m 6d	
Fischer, Carl Friedrich	Carl Friedrich	6 Oct 1850	11m 7d	Ber
Fischer, Christian	Johann Gottlieb	24 Feb 1834	2y	Ber
Fischer, Christian	Johann	29 Dec 1841	2y 7m 29d	Ber
Fischer, Christian	Rosina	8 Jun 1848	0y 8m 2d	Ber
Fischer, Christian	Johannes	1 Feb 1852	1y 1m 25d	Ber
Fischer, Christian	Emilia Katharina	11 Jan 1854	3y 3m 10d	Ber
Fischer, Christian	Johannes	3 Dec 1858	3y 9m 19d	Ber
Fischer, Christian Jr.	Heinrich	2 Feb 1847	4m 22d	Ber
Fischer, David	Johann	28 Mar 1834	4y	Ber
Fischer, Fiedrich	Magdalena	19 Mar 1860	3d	Ber
Fischer, Friedrich	Jacob	9 Jan 1847	1m 17d	Ber
Fischer, Friedrich	Christian	9 Dec 1848	6y 0m 25d	Ber
Fischer, Friedrich	Jacob	29 Sep 1850	2y 6m 5d	Ber
Fischer, Friedrich	Katharina	23 Dec 1851	1y 3m 2d	Ber
Fischer, Friedrich	Katharina	26 Nov 1852	2m 10d	Ber
Fischer, Georg	Jos. David	10 Aug 1860	4y 1m 23d	Ber
Fischer, Jacob	Jacob	21 Mar 1843	1y 2m 23d	Ber
Fischer, Johannes	Christina	16 Apr 1848	0y 7m 0d	Ber
Fischer, Johannes	Christian	26 Aug 1848	14y 9m 21d	Ber
Fischer, Michael	Christina Friederika	14 Apr 1834	5y	Ber
Fischer, Michael	Jacob	5 Aug 1848	0y 11m 22d	Ber
Fischer, Michael	Christian	16 Mar 1855	y 8m 7d	Ber
Fischer, Michael	Christian	18 Jan 1856	1y 3m 18d	Ber
Fischer,	Rahel	26 Jan 1840	30y	Cas
Fischer,	Jacob	19 Jul 1846	27y 11m 27d	Ber
Fischer,	Georg	23 Oct 1846	44y 5m 18d	Gut
Fischer,	Johann	30 Jun 1848	55y 9m 18d	Kir
Fischer,	Carl Friedrich	13 Jul 1848	68y 6m 1d	Leo
Fischer,	Michael	18 Nov 1850	70y 1m 20d	Wue
Fischer,	Christina	1 Dec 1854	37y 5m 22d	Neu
Fischer,	Christian	5 Oct 1856	39y 7m 11d	Ber

#1 1882649-3-235-003 - Wife of Jacob Mettler
#2 1884105-2-430-123 - sp. Friedrich Reuther
#3 1882649-3-243-091 -
#4 1882641-2-406-024 -
#5 1883181-1-351-060 -

FATHER	DECEDENT	DATE	AGE	BIT
Fischer,	Susana	5 Jan 1839	64y	Rum
Fiske,	Christina	5 Dec 1858	28y 9m 11d	Cas
Fink, Carl	Christina	27 Dec 1839	not given	Bio
Fink, Christian	Wilhelm	25 Apr 1854	y 2m 9d	Cas
Fink, Conrad	Catharina	10 May 1851	0y 0m 8d	Cas
Fink, Conrad	Friedrich	13 Feb 1858	y 9m 12d	Cas
Fink, Wilhelm	Christian	2 Mar 1850	2y 1m 1d	Cas
Fink, Wilhelm	Rosina	3 May 1854	y 4m 14d	Cas
Fink,	Johann Jacob	17 Dec 1841	54y 7m 16d	Cas
Fink,	Johann Melchior	2 Sep 1854	69y 6m 20d	Bar
Fische, Johannes	Carolina	2 Sep 1853	0y 1m 23d	
Fische, Johannes	Carolina	2 Sep 1853	0y 1m 23d	
Fischer, Carl	Elisabetha	24 Dec 1860	1y 1m 17d	
Fischer, Carl	Elisabetha	7 Feb 1860	1y 11m 6d	
Fischer, Carl Friedrich	Carl Friedrich	10 Oct 1850	11m 7d	Ber
Fischer, Christian	Johann Gottlieb	24 Feb 1834	2y	Ber
Fischer, Christian	Johann	29 Dec 1841	2y 7m 23d	Ber
Fischer, Christian	Rosina	8 Jun 1843	0y 8m 2d	Ber
Fischer, Christian	Johannes	2 Feb 1852	1y 1m 25d	Ber
Fischer, Christian	Emilia Katharina	11 Jan 1853	3y 3m 10d	Ber
Fischer, Christian	Johannes	3 Dec 1858	3y 9m 19d	Ber
Fischer, Christian Jr.	Heinrich	2 Feb 1847	4m 22d	Ber
Fischer, David	Johann	28 Mar 1834	4y	Ber
Fischer, Friedrich	Magdalena	19 Mar 1860	5d	Ber
Fischer, Friedrich	Jacob	9 Jan 1847	1m 17d	Ber
Fischer, Friedrich	Christian	9 Dec 1848	6y 6m 25d	Ber
Fischer, Friedrich	Jacob	29 Sep 1850	2y 6m 3d	Ber
Fischer, Friedrich	Katharina	23 Dec 1851	1y 2m 2d	Ber
Fischer, Friedrich	Katharina	26 Nov 1852	2m 10d	Ber
Fischer, Georg	Jos. David	10 Aug 1860	4y 3m 23d	Ber
Fischer, Jacob	Jacob	31 Mar 1843	1y 2m 23d	Ber
Fischer, Johannes	Christina	18 Apr 1848	0y 7m 0d	Ber
Fischer, Johannes	Christian	26 Aug 1848	14y 5m 21d	Ber
Fischer, Michael	Christina Friederika	14 Apr 1844	6y	Ber
Fischer, Michael	Jacob	7 Aug 1848	0y 11m 22d	Ber
Fischer, Michael	Christian	16 Mar 1853	y 5m 7d	Ber
Fischer, Michael	Christian	6 Jan 1856	1y 3m 16d	Ber
Fischer,	Rahel	26 Jan 1840	30y	Cas
Fischer,	Jacob	13 Jul 1846	27y 11m 27d	Ber
Fischer,	Georg	23 Oct 1846	44y 5m 18d	Gut
Fischer,	Johann	30 Jun 1848	55y 9m 18d	Mit
Fischer,	Carl Friedrich	13 Jul 1848	68y 6m 3d	Leo
Fischer,	Michael	18 Nov 1850	70y 1m 20d	Wue
Fischer,	Christina	1 Dec 1854	37y 5m 22d	Neu
Fischer,	Christian	5 Oct 1856	89y 7m 11d	Ber

#1 1982649-3-225-003 - Wife of Jacob Mettler
#2 1984105-2-430-123 - sp. Friedrich Reuther
#3 1982649-3-243-091 -
#4 1982641-2-408-024 -
#5 1983181-1-301-060 -

#6 1884105-2-808-009 -
#7 1882651-3-327-027 -
#8 1882641-2-407-029 -
#9 1883192-2-242-093 - Note: Father of Jacob Fink mentioned in Stumpp, p. 262
#10 1882641-2-408-045 - Widower
#11 1883188-2-391-045 -
#12 1883188-2-391-045 -
#13 1884080-1-514-129 -
#14 1884080-1-511-096 -
#15 1882651-3-333-118 -
#16 1882643-1-253-015 - Smallpox
#17 1883192-2-242-097 -
#18 1882641-2-361-085 -
#19 1883185-1-331-018 -
#20 1882641-2-433-006 -
#21 1884105-2-430-122 -
#22 1882639-1-286-015 -
#23 1882643-1-255-044 - Smallpox
#24 1884080-1-506-037 -
#25 1882639-1-285-004 -
#26 1882641-2-371-248 -
#27 1882651-3-333-109 -
#28 1883181-1-356-121 -
#29 1883185-1-336-096 -
#30 1884080-1-509-068 -
#31 1882594-3-088-071 -
#32 1882641-2-359-060 -
#33 1882641-2-367-187 -
#34 1882643-1-256-056 - Smallpox
#35 1882641-2-366-161 -
#36 1884075-1-466-027 -
#37 1882641-2-426-006 -
#38 1883190-4-179-007 - Wife of Johannes Benz
#39 1882638-1-123-086 - widowed
#40 1882638-1-125-107 - married
#41 1882641-2-362-098 - Married
#42 1882641-2-363-117 - Widower
#43 1882651-3-335-146 - widower
#44 1882641-2-442-129 - sp. Jacob Merkel
#45 1882641-2-432-089 - Married

ÿ

FATHER	MOTHER	CHILD	DATE & P
Fischer, Michael	Ahl, Rosina	--- marriage ---	16 Jun 1
Fischer, Michael	Ahl, Rosina	Elisabetha	11 Sep 1
Fischer, Michael Jr.	Ahl, Rosina	Jacob	13 Aug 1
Fischer, Michael	Ahl, Rosina	Jacob	17 Jul 1
Fischer, Michael	Ahl, Rosina	Friedrich	13 Jun 1
Fischer, Michael	Ahl, Rosina	Christian	9 Jul 1
Fischer, Michael	Ahl, Rosina	Magdalena	22 Feb 1
Fischer, Michael	Ahl, Rosina	Christian	29 Apr 1
Fischer, Michael	Ahl, Rosine	Christina	1 Apr 1
Fischer, Michael	Ahl, Rosine	Rosina	17 May 1
Fischer, Michael	Ahl, Rosina	Karolina	21 Jun 1
Fischer, Michael	Ahl, Rosina	StillbornDaughter	20 Jun 1
Fischer, Michael	Ahl, Rosina	Michael	7 Feb 1
Fischer, Michael	Ahl, Rosina	Johann	28 Aug 1
Fischer, Michael	Albrecht, Rosina	--- marriage ---	17 Nov 1
Fischer, Michael	Albrecht, Rosina	Christian	29 Sep 1
Fischer, Michael	Albrecht, Rosina	Magdalena	14 Feb 1
Fischer, Michael	Albrecht, Rosine	Christina	27 Feb 1
Fischer, Michael	Albrecht, Rosine	Rosina	22 Feb 1
Fischer, Michael	Albrecht, Rosina	Margaretha	30 Apr 1
Fischer, Michael	Albrecht, Rosina	Elisabetha	30 Apr 1
Fischer, Michael	Albrecht, Rosina	Jacob	23 Oct 1
Fischer, Friedrich	Aldinger, Katharina	Friedrich	7 Aug 1
Fischer, Friedrich	Aldinger, Catharina	--- marriage ---	15 Sep 1
Fischer, Friedrich	Aldinger, Catharina	--- marriage ---	15 Sep 1
Fischer, Friedrich	Aldinger, Katharina	Catharina	18 Feb 1
Fischer, Johann	Alexander, Margar.	--- marriage ---	8 Nov 1
Fischer, Friedrich	Alexander, Magdalena	Friedrich	22 Sep 1
Fischer, Friedrich	Alexander, Magdalena	Jacob	31 Dec 1
Fischer, Friedrich	Alexander, Magdalena	Elisabetha	25 May 1
Fischer, Friedrich	Alexander, Magdalena	Katharina	1 Apr 1
Fischer, Friedrich	Alexander, Magdalena	Rosina	3 Jul 1
Fischer, Friedrich	Alexander, Magdalena	Johann	14 Dec 1
Fischer, Carl	Bender, Catharina	--- marriage ---	25 Mar 1
Fischer, Carl Friedrich	Bender, Catharina	Catharina Elisabeth	26 Dec 1
Fischer, Michael	Bender, Barbara	Eva	22 Jul 1
Fischer, Carl	Bender, Catharina	Carl Friedrich	17 May 1
Fischer, Karl	Bender, Katharina	Philipp	14 Sep 1
Fischer, Carl	Bender, Katharina	Magdalena	7 Jan 1
Fischer, Karl	Bender, Katharina	Jakob	28 Sep 1
Fischer, Karl	Bender, Katharina	Elisabetha	7 Oct 1
Fischer, Karl	Bender, Katharine	Elisabeth	10 Mar 1
Fischer, Carl	Bender, Katharine	Johann	7 Oct 1
Fischer, Karl	Bender, Katharina	Karolina	8 Aug 1
Fischer, Karl	Bender, Katharina	Gottlieb	17 May 1
Fischer, Carl	Bender, Catharina	Georg	29 Mar 1
Fischer, Christian	Braun, Susanna	Emilie Catharina	1 Oct 1
Fischer, Christian	Braun, Susanna	Margaretha	11 Jan 1
Fischer, Christian	Braun, Susanna	Catharina	13 Oct 1
Fischer, Christian	Braun, Susanna	Christian	13 Nov 1
Fischer, Johann Georg	Braun, Johanna	Christina	30 Jan 1
Fischer, Johann Georg	Braun, Johanna	--- marriage ---	27 Nov 1
Fischer, Johann Georg	Braun, Johanna	Elisabetha	20 Nov 1
Fischer, Christian	Braun, Susanna	Elisabetha	2 Feb 1
Fischer, Christian	Braun, Susanne	David	8 Apr 1
Fischer, Johann Georg	Braun, Johanna	David	5 Mar 1

FATHER	MOTHER	CHILD	DATE & P
Fischer, Michael	Abt, Rosina	--- marriage ---	16 Jan 1
Fischer, Michael	Abt, Rosina	Elisabetha	11 Sep 1
Fischer, Michael Jr.	Abt, Rosina	Jacob	14 Aug 1
Fischer, Michael	Abt, Rosina	Jacob	17 Jul 1
Fischer, Michael	Abt, Rosina	Friedrich	12 Jun 1
Fischer, Michael	Abt, Rosina	Christina	9 Jul 1
Fischer, Michael	Abt, Rosina	Magdalena	26 Feb 1
Fischer, Michael	Abt, Rosina	Elisabetha	29 Apr 1
Fischer, Michael	Abt, Rosina	Christina	1 Apr 1
Fischer, Michael	Abt, Rosina	Rosina	17 May 1
Fischer, Michael	Abt, Rosina	Katharina	21 Jun 1
Fischer, Michael	Abt, Rosina	Elisabethgeorgetr	20 Jun 1
Fischer, Michael	Abt, Rosina	Michael	7 Feb 1
Fischer, Michael	Abt, Rosina	Johann	28 Aug 1
Fischer, Michael	Albrecht, Rosina	--- marriage ---	17 Nov 1
Fischer, Michael	Albrecht, Rosina	Christian	28 Aug 1
Fischer, Michael	Albrecht, Rosina	Magdalena	14 Feb 1
Fischer, Michael	Albrecht, Rosina	Christina	27 Feb 1
Fischer, Michael	Albrecht, Rosina	Rosina	29 Feb 1
Fischer, Michael	Albrecht, Rosina	Margaretha	30 Apr 1
Fischer, Michael	Albrecht, Rosina	Elisabetha	30 Nov 1
Fischer, Michael	Albrecht, Rosina	Jacob	23 Dec 1
Fischer, Friedrich	Aldinger, Katharina	Friedrich	3 Aug 1
Fischer, Friedrich	Aldinger, Catharina	--- marriage ---	15 Sep 1
Fischer, Friedrich	Aldinger, Catharina	--- marriage ---	15 Dec 1
Fischer, Friedrich	Aldinger, Katharina	Catharina	16 Feb 1
Fischer, Johann	Alexander, Margret,	--- marriage ---	8 Nov 1
Fischer, Friedrich	Alexander, Magdalena	Friedrich	23 Sep 1
Fischer, Friedrich	Alexander, Magdalena	Jacob	31 Dec 1
Fischer, Friedrich	Alexander, Magdalena	Elisabetha	23 May 1
Fischer, Friedrich	Alexander, Magdalena	Katharina	1 Apr 1
Fischer, Friedrich	Alexander, Magdalena	Rosina	3 Jul 1
Fischer, Friedrich	Alexander, Magdalena	Johann	14 Dec 1
Fischer, Carl	Baader, Catharina	--- marriage ---	29 Mar 1
Fischer, Carl Friedrich	Baader, Catharina	Catharina Elisabeth	26 Dec 1
Fischer, Michael	Baader, Barbara	Eva	22 Jul 1
Fischer, Carl	Baader, Catharina	Carl Friedrich	17 May 1
Fischer, Karl	Baader, Catharina	Christian	18 Sep 1
Fischer, Carl	Baader, Katharina	Margaretha	7 Jan 1
Fischer, Karl	Baader, Katharina	Jacob	28 Sep 1
Fischer, Karl	Baader, Katharina	Elisabetha	7 Oct 1
Fischer, Karl	Baader, Katharina	Christian	10 Mar 1
Fischer, Carl	Baader, Katharina	Johann	7 Oct 1
Fischer, Karl	Bender, Katharina	Barbara	6 Aug 1
Fischer, Karl	Bender, Katharina	Christian	17 May 1
Fischer, Carl	Bender, Catharina	Georg	29 Mar 1
Fischer, Christian	Braun, Susanna	Maria Catharina	1 Dec 1
Fischer, Christian	Braun, Susanna	Margaretha	11 Jan 1
Fischer, Christian	Braun, Susanna	Catharina	13 Oct 1
Fischer, Christian	Braun, Susanna	Christian	13 Nov 1
Fischer, Johann Georg	Braun, Johanna	Christina	30 Jan 1
Fischer, Johann Georg	Braun, Johanna	--- marriage ---	27 Nov 1
Fischer, Christian	Braun, Johanna	Elisabetha	20 Nov 1
Fischer, Christian	Braun, Susanna	Elisabetha	2 Feb 1
Fischer, Johann Georg	Braun, Johanna	David	8 Apr 1
		David	5 Mar 1

Fischer, Christian	Braun, Susanne	Christina	25 Oct 1
Fischer, Georg	Braun, Johanna	David	9 Jul 1
Fischer, Christian	Braun, Susana	Jacob	29 May 1
Fischer, Georg	Braun, Johanna	Magdalena	28 Nov 1
Fischer, Johann Georg	Braun, Johanna	Christian	20 Feb 1
Fischer, Christian	Braun, Susanna	Friedericka	3 Jun 1
Fischer, Georg	Braun, Johanna	Margaretha	15 May 1
Fischer, Johann Georg	Braun, Johanna	Karolina	2 Sep 1
Fischer, Unknown	Fischer, Katharina	Christina Friederika	14 Nov 1
Fischer, Friedrich	Fischer, Christina	--- marriage ---	20 Oct 1
Fischer, Christian	Gugel, Elisabetha	--- marriage ---	9 Feb 1
Fischer, Christian,Jr	Gugel, Elisabetha	Christina	26 Jun 1
Fischer, Christian	Gugel, Elisabeth	Magdalena	28 Jan 1
Fischer, Christian	Gugel, Elisabeth	Rosina	6 Oct 1
Fischer, Christian	Gugel, Elisabeth	Rosina	28 Dec 1
Fischer, Christian	Gugel, Elisabeth	Elisabeth	14 Sep 1
Fischer, Christian	Gugel, Elisabeth	Katharina	27 Oct 1
Fischer, Christian	Gugel, Elisabetha	Friederika	20 Jul 1
Fischer, Christian	Gugel, Elisabetha	Karolina	16 Aug 1
Fischer, Christian	Gugel, Elisabeth	Margaretha	12 Jul 1
Fischer, Christian	Gugel, Elisabetha	Eva	1 Feb 1
Fischer, Christian	Haffner, Dorothea	--- marriage ---	29 Oct 1
Fischer, Christian	Haffner, Christina	Christina	13 Oct 1
Fischer, Christian	Haffner, Dorothea	Christian	25 Oct 1
Fischer, Christian	Haffner, Dorothea	Johann	4 Jan 1
Fischer, Philipp	Hoffer, Salomea	--- marriage ---	28 Nov 1
Fischer, Philipp	Hoffer, Salome	Jakob	20 Sep 1
Fischer, Philipp	Hoffer, Salomina	Jakob	5 Sep 1
Fischer, Philipp	Hoffer, Salome	Jakob	5 Sep 1
Fischer, David	Hoffmann, Maria	Christina	8 Apr 1
Fischer, David	Hoffmann, Maria	Johann	4 Aug 1
Fischer, David	Hoffmann, Anna Maria	David	13 Apr 1
Fischer, Karl	Horning, Katharina	Christian	17 Dec 1
Fischer, Karl	Horning, Katharina	Katharina	4 May 1
Fischer, Karl	Horning, Katharina	Magdalena	9 Aug 1
Fischer, Karl	Horning, Katharina	Christian	3 Dec 1
Fischer, Karl	Horning, Katharina	Katharina	13 Mar 1
Fischer, Karl	Horning, Katharina	Christina	22 Dec 1
Fischer, Friedrich	Huber, Margaretha	Jakob	27 Apr 1
Fischer, Friedrich	Huber, Margaretha	Margaretha	19 Sep 1
Fischer, Friedrich	Huber, Margaretha	Jakob	25 May 1
Fischer, Friedrich	Huber, Margaretha	Johann	30 Oct 1
Fischer, Friedrich	Huber, Margaretha	Johann	14 Jun 1
Fischer, Friedrich	Huber, Margaretha	Christina	9 Jun 1
Fischer, Christian	Jesser, Karolina	Christina	28 Mar 1
Fischer, David	Jundt, Christina	Margaretha	9 Jul 1
Fischer, Christian	Jundt, Christina	Christina	6 Aug 1
Fischer, David	Jundt, Christina	Christina	20 Sep 1
Fischer, David	Jundt, Christina	Heinrich	8 Oct 1
Fischer, David	Jundt, Christina	Margaretha	8 Jan 1
Fischer, David	Jundt, Christiane	Georg	15 May 1
Fischer, David	Jundt, Christina	Johannes	20 Jul 1
Fischer, David	Jundt, Christina	Eva	19 Dec 1
Fischer, Karl Friedrich	Kirschenmann, Karolina	Katharina	21 Jul 1

FATHER	MOTHER	CHILD	DATE & P
Fischer, Michael	Ahl, Rosina	--- marriage ---	16 Jan 1
Fischer, Michael	Ahl, Rosina	Elisabetha	11 Sep 1
Fischer, Michael Jr.	Ahl, Rosina	Jacob	13 Aug 1
Fischer, Michael	Ahl, Rosina	Jacob	17 Jul 1
Fischer, Michael	Ahl, Rosina	Friedrich	13 Jun 1
Fischer, Michael	Ahl, Rosina	Christian	9 Jul 1
Fischer, Michael	Ahl, Rosina	Magdalena	22 Feb 1
Fischer, Michael	Ahl, Rosina	Christian	29 Apr 1
Fischer, Michael	Ahl, Rosina	Christina	1 Apr 1
Fischer, Michael	Ahl, Rosina	Rosina	17 May 1
Fischer, Michael	Ahl, Rosina	Karolina	21 Jun 1
Fischer, Michael	Ahl, Rosina	Stillborn Daugater	20 Jun 1
Fischer, Michael	Ahl, Rosina	Michael	7 Feb 1
Fischer, Michael	Ahl, Rosina	Johann	28 Aug 1
Fischer, Michael	Albrecht, Rosina	--- marriage ---	17 Nov 1
Fischer, Michael	Albrecht, Rosina	Christian	29 Sep 1
Fischer, Michael	Albrecht, Rosina	Magdalena	14 Feb 1
Fischer, Michael	Albrecht, Rosina	Christina	27 Feb 1
Fischer, Michael	Albrecht, Rosina	Rosina	22 Feb 1
Fischer, Michael	Albrecht, Rosina	Margaretha	20 Apr 1
Fischer, Michael	Albrecht, Rosina	Elisabetha	30 Apr 1
Fischer, Michael	Albrecht, Rosina	Jacob	23 Oct 1
Fischer, Friedrich	Aldinger, Katharina	Friedrich	7 Aug 1
Fischer, Friedrich	Aldinger, Catharina	--- marriage ---	15 Sep 1
Fischer, Friedrich	Aldinger, Catharina	--- marriage ---	15 Sep 1
Fischer, Friedrich	Aldinger, Katharina	Catharina	10 Feb 1
Fischer, Johann	Alexander, Margar.	--- marriage ---	8 Nov 1
Fischer, Friedrich	Alexander, Magdalena	Friedrich	22 Sep 1
Fischer, Friedrich	Alexander, Magdalena	Jacob	31 Dec 1
Fischer, Friedrich	Alexander, Magdalena	Elisabetha	25 May 1
Fischer, Friedrich	Alexander, Magdalena	Katharina	1 Apr 1
Fischer, Friedrich	Alexander, Magdalena	Rosina	3 Jul 1
Fischer, Friedrich	Alexander, Magdalena	Johann	14 Dec 1
Fischer, Carl	Bender, Catharina	--- marriage ---	25 Mar 1
Fischer, Carl Friedrich	Bender, Catharina	Catharina Elisabeth	26 Dec 1
Fischer, Michael	Bender, Barbara	Eva	22 Jul 1
Fischer, Carl	Bender, Catharina	Carl Friedrich	17 May 1
Fischer, Karl	Bender, Katharina	Philipp	14 Sep 1
Fischer, Carl	Bender, Katharina	Magdalena	7 Jan 1
Fischer, Karl	Bender, Katharina	Jakob	28 Sep 1
Fischer, Karl	Bender, Katharina	Elisabetha	7 Oct 1
Fischer, Karl	Bender, Katharina	Elisabeth	10 Mar 1
Fischer, Carl	Bender, Katharina	Johann	7 Oct 1
Fischer, Karl	Bender, Katharina	Karolina	8 Aug 1
Fischer, Karl	Bender, Katharina	Gottlieb	17 May 1
Fischer, Carl	Bender, Catharina	Georg	20 Mar 1
Fischer, Christian	Braun, Susanna	Emilie Catharina	1 Oct 1
Fischer, Christian	Braun, Susanna	Margaretha	11 Jan 1
Fischer, Christian	Braun, Susanna	Catharina	13 Oct 1
Fischer, Christian	Braun, Susanna	Christian	13 Nov 1
Fischer, Johann Georg	Braun, Johanna	Christina	30 Jan 1
Fischer, Johann Georg	Braun, Johanna	--- marriage ---	27 Nov 1
Fischer, Johann Georg	Braun, Johanna	Elisabetha	30 Nov 1
Fischer, Christian	Braun, Susanna	Elisabetha	2 Feb 1
Fischer, Christian	Braun, Susanna	David	6 Apr 1
Fischer, Johann Georg	Braun, Johanna	David	5 Mar 1

Fischer, Christian	Braun, Susanne	Christina	25 Oct 1
Fischer, Georg	Braun, Johanna	David	9 Jul 1
Fischer, Christian	Braun, Susana	Jacob	29 May 1
Fischer, Georg	Braun, Johanna	Magdalena	28 Nov 1
Fischer, Johann Georg	Braun, Johanna	Christian	20 Feb 1
Fischer, Christian	Braun, Susanna	Friedericka	3 Jun 1
Fischer, Georg	Braun, Johanna	Margaretha	15 May 1
Fischer, Johann Georg	Braun, Johanna	Karolina	2 Sep 1
Fischer, Unknown	Fischer, Katharina	Christina Friederika	14 Nov 1
Fischer, Friedrich	Fischer, Christina	--- marriage ---	20 Oct 1
Fischer, Christian	Gugel, Elisabetha	--- marriage ---	9 Feb 1
Fischer, Christian,Jr	Gugel, Elisabetha	Christina	26 Jun 1
Fischer, Christian	Gugel, Elisabeth	Magdalena	28 Jan 1
Fischer, Christian	Gugel, Elisabeth	Rosina	6 Oct 1
Fischer, Christian	Gugel, Elisabeth	Rosina	28 Dec 1
Fischer, Christian	Gugel, Elisabeth	Elisabeth	14 Sep 1
Fischer, Christian	Gugel, Elisabeth	Katharina	27 Oct 1
Fischer, Christian	Gugel, Elisabetha	Friederika	20 Jul 1
Fischer, Christian	Gugel, Elisabetha	Karolina	16 Aug 1
Fischer, Christian	Gugel, Elisabeth	Margaretha	12 Jul 1
Fischer, Christian	Gugel, Elisabetha	Eva	1 Feb 1
Fischer, Christian	Haffner, Dorothea	--- marriage ---	29 Oct 1
Fischer, Christian	Haffner, Christina	Christina	13 Oct 1
Fischer, Christian	Haffner, Dorothea	Christian	25 Oct 1
Fischer, Christian	Haffner, Dorothea	Johann	4 Jan 1
Fischer, Philipp	Hoffer, Salomea	--- marriage ---	28 Nov 1
Fischer, Philipp	Hoffer, Salome	Jakob	20 Sep 1
Fischer, Philipp	Hoffer, Salomina	Jakob	5 Sep 1
Fischer, Philipp	Hoffer, Salome	Jakob	5 Sep 1
Fischer, David	Hoffmann, Maria	Christina	8 Apr 1
Fischer, David	Hoffmann, Maria	Johann	4 Aug 1
Fischer, David	Hoffmann, Anna Maria	David	13 Apr 1
Fischer, Karl	Horning, Katharina	Christian	17 Dec 1
Fischer, Karl	Horning, Katharina	Katharina	4 May 1
Fischer, Karl	Horning, Katharina	Magdalena	9 Aug 1
Fischer, Karl	Horning, Katharina	Christian	3 Dec 1
Fischer, Karl	Horning, Katharina	Katharina	13 Mar 1
Fischer, Karl	Horning, Katharina	Christina	22 Dec 1
Fischer, Friedrich	Huber, Margaretha	Jakob	27 Apr 1
Fischer, Friedrich	Huber, Margaretha	Margaretha	19 Sep 1
Fischer, Friedrich	Huber, Margaretha	Jakob	25 May 1
Fischer, Friedrich	Huber, Margaretha	Johann	30 Oct 1
Fischer, Friedrich	Huber, Margaretha	Johann	14 Jun 1
Fischer, Friedrich	Huber, Margaretha	Christina	9 Jun 1
Fischer, Christian	Jesser, Karolina	Christina	28 Mar 1
Fischer, David	Jundt, Christina	Margaretha	9 Jul 1
Fischer, Christian	Jundt, Christina	Christina	6 Aug 1
Fischer, David	Jundt, Christina	Christina	20 Sep 1
Fischer, David	Jundt, Christina	Heinrich	8 Oct 1
Fischer, David	Jundt, Christina	Margaretha	8 Jan 1
Fischer, David	Jundt, Christiane	Georg	15 May 1
Fischer, David	Jundt, Christina	Johannes	20 Jul 1
Fischer, David	Jundt, Christina	Eva	19 Dec 1
Fischer, Karl Friedrich	Kirschenmann, Karolina	Katharina	21 Jul 1

Fischer, Karl Friedrich	Kirschenmann, Karolina	Philipp	29 Sep 1
Fischer, Christian	Kirschenmann, Christina	Rosina	29 Sep 1
Fischer, Karl Friedrich	Kirschenmann, Karolina	Philipp	26 Jul 1
Fischer, Christian	Kirschenmann, Christina	Heinrich	29 Oct 1
Fischer, Christian	Kirschenmann, Christiana	Christian	28 Jan 1
Fischer, Karl Friedrich	Kirschenmann, Karolina	Friedrich	20 Mar 1
Fischer, Karl Friedrich	Kirschenmann, Karolina	Karolina	8 Mar 1
Fischer, Christian	Klipfel, Christina	Johannes	27 Nov 1
Fischer, Johann	Kussmaul, Barbara	--- marriage ---	22 Nov 1
Fischer, Johann	Kussmaul, Elisabetha Barbar	Johann	7 Sep 1
Fischer, Johann	Kussmaul, Elisabetha Barbar	Magdalena	11 Sep 1
Fischer, Johann	Kussmaul, Elisabeth Barbara	Christina	23 Oct 1
Fischer, Johann	Kussmaul, Elis. Barbara	Christian	2 Dec 1
Fischer, Johann	Kussmaul, Elisabeth Barbara	Elisabeth	23 Apr 1
Fischer, Johann	Kussmaul, Elisabetha Barbar	Jacob	7 Mar 1
Fischer, Johann	Kussmaul, Elisbetha Barbara	Friedrich	27 Oct 1
Fischer, Johann	Kussmaul, Elisabetha	Magdalena	26 Oct 1
Fischer, Friedrich	Leicht, Magdalena	--- marriage ---	24 Oct 1
Fischer, Friederich	Leicht, Magdalena	Christina	7 Apr 1
Fischer, Friedrich	Leicht, Magdalena	Christian	14 Nov 1
Fischer, Friedrich	Leicht, Magdalena	Friedrich	6 Sep 1
Fischer, Friedrich	Leicht, Magdalena	Jacob	22 Nov 1
Fischer, Friedrich	Leicht, Magdalena	Jacob	24 Feb 1
Fischer, Friedrich	Leicht, Magdalena	Catharina	21 Sep 1
Fischer, Friedrich	Leicht, Magdalena	Catharina	16 Sep 1
Fischer, Friedrich	Leicht, Magdalena	Elisabeth	10 Jun 1
Fischer, Friedrich	Leicht, Magdalena	Magdalena	15 Aug 1
Fischer, Friedrich	Leicht, Magdalene	Christian	23 Mar 1
Fischer, Karl	Murschel, Louise	--- marriage ---	10 Feb 1
Fischer, Carl	Murschel, Louisa	Anna Rosina	1 Dec 1
Fischer, Christian	Nagel, Elisabetha	Christina Elisabetha	23 Sep 1
Fischer, Christian	Nagel, Elisabetha	Johann Gottlieb	1 Feb 1
Fischer, Johann Christian	Nagel, Elisabetha	Johann	31 May 1
Fischer, Christian	Nagel, Elisabeth	Justina	25 Jul 1
Fischer, Christian, Sr.	Nagel, Elisabetha	Eva Elisabetha	29 Jul 1
Fischer, Jacob	Radack, Christina	--- marriage ---	19 Nov 1
Fischer, Jacob	Radack, Christina	Jacob	28 Dec 1
Fischer, Jacob	Radack, Christina	Jacob	28 Apr 1
Fischer, Christian	Schaeffer, Christina	--- marriage ---	12 Nov 1
Fischer, Martin	Schlaht, Dorothea	Katharina Magdalena	21 Jun 1
Fischer, Johann Georg	Schmidt, Barbara	Christina Elisabetha	6 Jun 1
Fischer, Georg	Schmidt, Barbara	Christina	13 Apr 1
Fischer, Georg	Schmidt, Barbara	Barbara	13 Apr 1
Fischer, Georg	Schmidt, Barbara	Andreas	7 Dec 1
Fischer, Georg	Schmidt, Barbara	Margaretha	7 Dec 1
Fischer, Georg	Schmidt, Barbara	Georg Martin	30 Aug 1
Fischer, Georg	Schnaible, Margaretha	--- marriage ---	5 Jun 1
Fischer, Georg	Schnaible, Margaretha	Johann David	18 Jun 1
Fischer, Johann Georg	Schnaible, Margaretha	Magdalena	17 Jul 1
Fischer, Georg	Schnaible, Margaretha	Christian	4 Dec 1
Fischer, Georg	Schnaible, Margaretha	Christian	26 Feb 1
Fischer, Georg Johann	Schnaible, Margaretha	Elisabetha	29 Mar 1
Fischer, Martin	Schott, Dorothea	Christina	9 May 1

Fischer, Martin	Schott, Dorothea	Elisabetha	29 Dec 1
Fischer, Martin	Schott, Dorothea	Margaretha	28 Jul 1
Fischer, Martin	Schott, Dorothea	Christian	26 Jul 1
Fischer, Johann	Stein, Elisabeth	Johannes	13 Jan 1
Fischer, Johannes	Wagner, Katharina	Christina	5 Nov 1
Fischer, Johannes	Wagner, Catharina	Carl Friedrich	24 Feb 1
Fischer, Johannes	Wagner, Catharina	Catharina	9 Apr 1
Fischer, Johannes	Wagner, Catharina	Anna Maria	7 Aug 1
Fischer, Johannes	Wagner, Catharina	Friedrich	20 Dec 1
Fischer, Johannes	Wagner, Catharina	Eva Carolina	12 Aug 1
Fischer, Johannes	Wagner, Catharina	Jacob	15 Sep 1
Fischer, Johannes	Wagner, Catharina	Christina	15 Sep 1
Fischer, Joohannes	Wagner, Katharina	Carolina	9 Jul 1
Fischer, Johann	Walz, Catharina	--- marriage ---	18 Nov 1
Fischer, Georg	Walz, Katharina	Katharina	21 Apr 1
Fischer, Carl	Weil, Elisabeth	--- marriage ---	16 Jan 1
Fischer, Carl	Weil, Elisabeth	Jakob	17 Sep 1
Fischer, Karl	Weil, Elisabeth	Johannes	4 Oct 1
Fischer, Carl	Weil, Elisabetha	Elisabeth	8 Nov 1
Fischer, Carl	Weil, Elisabetha	Johannes	1 May 1
Fischer, Christian	Weil, Karolina	Karolina	24 Feb 1
Fischer, Christian	Weil, Karolina	Elisabeth	20 Mar 1
Fischer, Christian	Weil, Karolina	Katharina	28 May 1
Fischer, Christian	Weil, Karolina	Christian	18 Jul 1
Fischer, Johannes	Weissert, Margarethe	Rosina	23 Dec 1
Fischer, Gottlieb	Weissert, Magdalena	--- marriage ---	25 Jan 1
Fischer, Gottlieb	Weissert, Magdalena	Magdalena	24 Oct 1
Fischer, Gottlieb	Weissert, Magdalena	Friedericka	29 Sep 1
Fischer, Gottlieb	Weissert, Magdalena	Elisabetha	6 Dec 1
Fischer, Gottlieb	Weissert, Magdalena	Gottlieb	3 Oct 1
Fischer, Gottlieb	Weissert, Magdalena	Christian	21 Apr 1
Fischer, Gottlieb	Weissert, Magdalena	Karolina	21 Apr 1
Fischer, Gottlieb	Weissert, Magdalena	Gottlieb	13 Oct 1
Fischer, Gottlieb	Weissert, Magdalena	Christian	13 Oct 1
Fischer, Christian	Wolf, Magdalena	--- marriage ---	19 Oct 1
Fischer, Christian	Wolf, Magdalena	Johann Christian	1 Jul 1
Fischer, jung Christian	Wolf, Magdalena	Heinrich	10 Sep 1
Fischer, Christian (jung)	Wolf, Magdalena	Christina	27 Feb 1
Fischer, Christian	Wolf, Magdalena	Johannes	6 Dec 1
Fischer, Christian	Wolf, Magdalena	Magdalena	10 May 1
Fischer, Christian	Wolf, Magdalena	Johannes	15 Feb 1

#1 - sponsors: Jacob Aal, Jacob Wolf, Magdalena Fischer
#2 - BRL 130.3
#3 - BRL 130.3
#4 - BRL 130.3
#5 - BRL 130.3
#6 - mother a Glueckstaller
#7 - mother a Glueckstaller
#8 - fr. Plotzk
#9 - From Plotz
#10 - sponsors: Philipp Obernauer, Carolina Kussmaul, Magdalena Bender
#11 - illegitimate child; father is son of Christian Fischer
#12 - BRL 98
#13 - BRL 98
#14 - BRL 98

Fischer, Martin	Schott, Dorothea	Elisabetha	29 Dec 1
Fischer, Martin	Schott, Dorothea	Margaretha	24 Jul 1
Fischer, Martin	Schott, Dorothea	Christian	26 Jul 1
Fischer, Johann	Stein, Elisabeth	Johannes	15 Jan 1
Fischer, Johannes	Wagner, Katharina	Christina	8 Nov 1
Fischer, Johannes	Wagner, Catharina	Carl Friedrich	24 Feb 1
Fischer, Johannes	Wagner, Catharina	Catharina	9 Apr 1
Fischer, Johannes	Wagner, Catharina	Anna Maria	7 Aug 1
Fischer, Johannes	Wagner, Catharina	Friedrich	20 Dec 1
Fischer, Johannes	Wagner, Catharina	Eva Carolina	12 Aug 1
Fischer, Johannes	Wagner, Catharina	Jacob	15 Sep 1
Fischer, Johannes	Wagner, Catharina	Christina	16 Sep 1
Fischer, Johannes	Wagner, Katharina	Carolina	9 Jul 1
Fischer, Johann	Walk, Catharina	--- marriage ---	16 Nov 1
Fischer, Georg	Walk, Katharina	Katharina	21 Apr 1
Fischer, Carl	Weil, Elisabeth	--- marriage ---	16 Jan 1
Fischer, Carl	Weil, Elisabeth	Jakob	17 Sep 1
Fischer, Karl	Weil, Elisabeth	Johannes	4 Oct 1
Fischer, Carl	Weil, Elisabeth	Elisabeth	8 Nov 1
Fischer, Carl	Weil, Elisabeth	Johannes	1 May 1
Fischer, Christian	Weil, Karolina	Karolina	24 Feb 1
Fischer, Christian	Weil, Karolina	Elisabeth	20 Mar 1
Fischer, Christian	Weil, Karolina	Katharina	25 May 1
Fischer, Christian	Weil, Karolina	Christian	18 Jul 1
Fischer, Johannes	Weissert, Margarethe	Rosana	23 Dec 1
Fischer, Gottlieb	Weissert, Magdalena	--- marriage ---	25 Jan 1
Fischer, Gottlieb	Weissert, Magdalena	Magdalena	24 Oct 1
Fischer, Gottlieb	Weissert, Magdalena	Friedericka	29 Sep 1
Fischer, Gottlieb	Weissert, Magdalena	Elisabetha	6 Dec 1
Fischer, Gottlieb	Weissert, Magdalena	Gottlieb	3 Oct 1
Fischer, Gottlieb	Weissert, Magdalena	Christian	21 Apr 1
Fischer, Gottlieb	Weissert, Magdalena	Karolina	21 Apr 1
Fischer, Gottlieb	Weissert, Magdalena	Gottlieb	15 Oct 1
Fischer, Gottlieb	Weissert, Magdalena	Christian	13 Oct 1
Fischer, Christian	Wolf, Magdalena	--- marriage ---	11 Oct 1
Fischer, Christian	Wolf, Magdalena	Johann Christian	1 Jul 1
Fischer, Juno Christian	Wolf, Magdalena	Heinrich	10 Sep 1
Fischer, Christian (Juno)	Wolf, Magdalena	Christina	21 Feb 1
Fischer, Christian	Wolf, Magdalena	Johannes	6 Dec 1
Fischer, Christian	Wolf, Magdalena	Magdalena	10 May 1
Fischer, Christian	Wolf, Magdalena	Johannes	15 Feb 1

#1 - sponsors: Jacob Aal, Jacob Wolf, Magdalena Fischer
#2 - BRL 130,3
#3 - BRL 130,3
#4 - BRL 130,3
#5 - BRL 130,2
#6 - mother's Glueckstaller
#7 - mother's Glueckstaller
#8 - fr. Plotzk
#9 - from Plotz
#10 - sponsors: Philipp Oberhauer, Carolina Kussmaul, Magdalena Bender
#11 - illegitimate child; father is son of Christian Fischer
#12 - BRL 96
#13 - BRL 96
#14 - BRL 96

#15 - illegitimate child
#16 - BRL 130.2
#17 - BRL 130.2
#18 - sponsors: Friedrich Fischer, Rosina Fischer, Christina Gugel
#19 - BRL 130.2?
#20 - BRL 130.2
#21 - BRL 130.2
#22 - BRL 130.2
#23 - Fischer - Turkish Unterthan, Hoffer - Neudorfer
#24 - Father's name spelled Fischer
#25 - baptised in Bergdorf
#26 - Bapt. in Palmerov
#27 - fr. Marienberg
#28 - Bapt. in Marienberg
#29 - From Palmerow
#30 - BRL 130
#31 - BRL 130
#32 - BRL 130
#33 - BRL 130
#34 - s. of Michael, d. of Jakob
#35 - sponsors: Christoph Schilling, Christian Fink, Rosina Scholl
#36 - sponsors: Carl Fischer, Carolina Kussmaul, Christiana Siffermann
#37 - From Krassnogol
#38 - BRL 78.1
#39 - BRL 78.1
#40 - BRL 78.1
#41 - BRL 78.1

Copyright 1995, Don Norman, 41991 Emerson Court, Elyria, OH 44035-2537
See the "intro" file for more details.

THE DESCENDANTS OF SEBASTIAN FISHER

all FTM
Fran Dean Guerin

Don Norman

1.SEBASTAIN FISHER

Sebastian Fisher was born in Germany about 1675. He married Susanna in Germany. The family moved to Holland. They sailed from Holland for England on Jul;y 28, 1708 and arrived in New York in June of 1709.

The family first lived in Annsbsurg on the Hudson river in New York. By 1717, they had moved to Gerlachsdorf in the Schoharie Valley. In the spring of 1723, the Fishers and 14 other families moved to the Tulpehocken Valley in PA. Sebastian's name is not found in PA records after 1743 and he may have died or the family may have moved to VA.

Children of Sebastian and Susanna Fisher.

2. (1). Ludwig b.c. 1706 d.Jul 1773
   m.Barbara Blankenbaker

3. (2). George Ulrich b.c. 1712 d. 1770

4. (3). Peter b.Oct 4 1714 d.
   m.Dorothea Ball

5. (4). John Jacob b.c. 1720 d. 1803
   m.Mary Elizabeth Frederick

6. (5). Ann Elizabeth b.c. 1722 d. 1777
   m.John Anspach

7. (6). John Adam b.c. 1722 d.Mar 1783
   m.Christina Burkstoler

7.JOHN ADAM FISHER 1.SEBASTIAN FISHER

John Adam Fisher was born in New York about 1722 and died in the part of Hampshire County VA that is now Hardy County WV in March 1783. He married Christina Burkstoler in New York.

The family moved to Hampshire County VA, probably between 1750 and 1760 and located in Fairfax Manor on the South Branch of the Potomac River.

John Adam Fisher's will was recorded March 11, 1783, indicating that he died near that date. In the will, he identifies himself as "Adam Fisher of Hampshire County" to distinguish himself from two other Adam Fishers living in VA at that time.

Children of John Adam and Christina (Burkstoler) Fisher.

8. (1). Adam d. 1816
   m.Jemima Mace

9. (2). Mary Elizabeth b.Aug 1757 d.
   m.Ebenezer Petty

10. (3). Jacob b.Oct 1758 d. 1839
   m.Susanna Burns

11. (4). John b.Sep 1761 d.
m.Mary Baylor
m.------ Levens

12. (5). George b.Mar 1 1765 d. 1820

13. (6). Michael b.Sep 15 1767 d.Jan 15 1824
m.Sarah Petty

14. (7). Catherine b.c. 1771 d.c. 1780

15. (8). Solomon b.Feb 6 1773 d.May 28 1841
m.Mary Ann Petty

all FTM

8.ADAM FISHER 7.JOHN ADAM FISHER 1.SEBASTIAN FISHER

Adam Fisher, a son of John Adam and Christina (Burkstoler) Fisher, was born about 1750 and died in Hardy County VA (WV) about 1816. He married Jemima mace. Jemima died in Hardy County in 1829.

Children of Adam and Jemima (Mace) Fisher.

16. (1). William b.Feb 14 1786 d.Mar 11 1858
m.Elizabeth Fisher

17. (2). Elizabeth
m.Jonathan Hornbeck

18. (3). Sarah
m.Abraham Shobe

19. (4). Michael b.Jan 31 1796 d. 1835
m.Eliza Welton

20. (5). Nicholas b.Apr 29 1798
m.Mary Shobe

21. (6). Adam b.Feb 6 1801

22. (7). Mary b.Jul 4 1803
m.John D. Miles

23. (8). Kate
m.John O'Banion

24. (9). Lena
m.Henry Shobe

25. (10). Hannah b.Jan 4 1809
m.James Miles

15.SOLOMON FISHER 7.JOHN ADAM FISHER 1.SEBASTIAN FISHER

Solomon Fisher, a son of John Adam and Christina (Burkstoler) Fisher, was born in Hardy County VA (WV) February 6, 1773 and died May 28, 1841. He married Mary Ann Petty.

Known children of Solomon and Mary Ann (Petty) Fisher.

26. (1). Elizabeth b.c. 1782 d.Sep 23 1861
m.William Fisher

all FTM

16.WILLIAM FISHER 8.ADAM FISHER 7.JOHN ADAM FISHER 1.SEBASTIAN FISHER

William Fisher, a son of Adam and Jemima (Mace) Fisher, was born in Hardy County VA (WV) February 14, 1786 and died in Braxton County VA (WV) March 11, 1858. He married Elizabeth Fisher. Elizabeth, a daughter of Solomon and Mary Ann (Petty) Fisher, was born in Hardy County about 1782 and died in Braxton County September 23, 1861.
The family moved to Braxton County in 1834.

Children of William and Elizabeth (Fisher) Fisher.

27.	(1). William	b.Apr 16 1821	d.Jul 24 1839
28.	(2). Susanna Martha m.William O. Newly m.Michael Lancaster	b.Sep 18 1823	d. 1867
29.	(3). Jemima m.Jonathan Koiner	b.Jul 13 1828	d.Nov 19 1903
30.	(4). George Burns	b.May 17 1830	d.infant
31.	(5). Benjamin Franklin m.Margaret Sutton m.Sarah Susan Hopkins	b.Aug 17 1831	d.Aug 3 1902
32.	(6). Adam	b.Jan 26 1834	d.May 29 1837

28.SUSANNA MARTHA FISHER 16.WILLIAM FISHER 8.ADAM FISHER 7.JOHN ADAM FISHER 1.SEBASTIAN FISHER

Susanna Martha Fisher, a daughter William and Elizabeth (Fisher) Fisher, was born in Hardy County VA September 18, 1823 and died in 1867. She first married William O. Newly. William died before 1850 and Susanna married Michael Lancaster.

Children of William O. and Susanna Martha (Fisher) Newly.

33.	(1). Elizabeth Ann	b.c.	1845

29.JEMIMA FISHER 16.WILLIAM FISHER 8.ADAM FISHER 7.JOHN ADAM FISHER 1.SEBASTIAN FISHER

Jemima Fisher, a daughter of William and Elizabeth (Fisher) Fisher, was born in Hardy County VA (WV) July 13, 1828 and died November 19, 1903. She married Jonathan Koiner. Jonathan was born in VA about 1820.

Children of Jonathan and Jemima (Fisher) Koiner.

34.	(1). Junius S.	b.c.	1849
35.	(2). William F.	b.c.	1851
36.	(3). Elizabeth F.	b.c.	1854
37.	(4). Susan M.	b.c.	1859

31.BENJAMIN FRANKLIN FISHER 16.WILLIAM FISHER 8.ADAM FISHER 7.JOHN ADAM FISHER 1.SEBASTIAN FISHER

Benjamin Franklin Fisher, a son of William and Elizabeth (Fisher) Fisher, was born in Hardy County VA August 17, 1831 and died in Braxton County WV August 3, 1902. He married Margaret Sutton July 1, 1851. Margaret, a daughter of Felix and Sarah (Skidmore) Sutton, was born November 4, 1834 and died April 24, 1885.

FTM

Benjamin married Sarah Susan Hopkins November 8, 1887. Sarah was the widow of William Hopkins.

Children of Benjamin Franklin and Margaret (Sutton) Fisher.

38.	(1). William	b.Sep 24 1853	d.Mar 6 1856	
39.	(2). Felix Rush m.Nancy Hyer	b.Feb 10 1857	d.Dec 19 1938	
40.	(3). John Luther m.Sarah Squires	b.May 4 1860	d.Oct 3 1932	
41.	(4). Susan Elizabeth m.John Lloyd	b.Apr 29 1864	d.	1951
42.	(5). George Bailey m.Ella Glenn	b.May 27 1867	d.	1954
43.	(6). Jake Fisher m.Ella Corbett	b.May 26 1871	d.	1951
44.	(7). William m.Fanny Berry	b.Oct 30 1873	d.	1953
45.	(8). Annie m.Alpheus L. Morrison	b.Apr 6 1876	d.	
46.	(9). May m.A.W. Berry	b.Oct 1 1878	d.Feb 6 1902	

BIBLIOGRAPHY:

Journal of the Braxton Historical Society June 1984
Norman, Don, "The Descendants of Richard Skidmore"
1850,1860,1870 braxton County census

Copyright 1995, Don Norman, 41991 Emerson Court, Elyria, OH 44035-2537
See the "intro" file for more details.

THE DESCENDANTS OF ADAM FISHER

Don Norman

1.ADAM FISHER

Adam Fisher was born in VA June 27, 1798. He married Elizabeth Butcher. Elizabeth was born in VA Feb 16 1801 and died in Gilmer County WV December 4, 1871.

Known children of Adam and Elizabeth (Butcher) Fisher.

2. (1). Elias Beasely b.Aug 25 1829 d. 1902
m.Sarah Ann King Dec 9 1852
m.Emily Robinson Dec 18 1860

2.ELIAS BEASLEY FISHER 1.ADAM FISHER

Elias Beasley Fisher, a son of Adam and Elizabeth (Butcher) Fisher, was born in Lewis County VA August 25, 1829 and died in 1902. He married Sarah Ann King December 9, 1852. Sarah was born in Lewis County December 12, 1832 and died about 1858.

Elias married Emily Robinson December 18, 1860. Emily was born in Wetzel County VA (WV) December 14, 1837 and died in gilmer County December 14, 1918.

Children of Elias Beasley and Sarah Ann (King) Fisher.

3. (1). John Wesley b.Dec 10 1853

4. (2). Adam b.,Jun 26 1856
m.Sarah McDonald

Children of Elias Beasely and Emily (Robinson) Fisher.

5. (1). Scott b.Nov 26 1861 d.Nov 21 1896

6. (2). Samuel R. b.Dec 1863 d.Mar 11 1967

7. (3). Mary Olivia b.Nov 1 1866 d. 1946

8. (4). Ulysses Grant b.May 29 1868 d. 1933

9. (5). Gideon Camden b.Feb 16 1869 d.Sep 21 1956
m.Flora Williams 1893

10. (6). Bertha Edith b.Feb 2 1875 d.Aug 20 1950

11. (7). Charles Walter b.Oct 22 1877 d.Feb 15 1923

9.GIDEON CAMDEN FISHER 2.ELIAS BEASLEY FISHER 1.ADAM FISHER

Gideon Camden Fisher, a son of Elias Beasely and Emily (Robinson) Fisher, was born in Gilmer County WV February 16, 1869 and died in there September 21, 1956. He married Flora Williams in 1893. Flora was a daughter of Aaron and Serena (Haddox) Williams.

Children of Gideon Camden and Flora (Williams) Fisher.

Copyright 1993, Don Norman, 41991 Emerson Court, Elyria, OH 44035-2537
See the "intro" file for more details.

THE DESCENDANTS OF ADAM FISHER

Don Norman

1.ADAM FISHER

Adam Fisher was born in VA June 27, 1798. He married Elizabeth Butcher. Elizabeth was born in VA Feb 16 1801 and died in Gilmer County WV December 4, 1871.

Known children of Adam and Elizabeth (Butcher) Fisher.

2. (1). Elias Beasely b.Aug 25 1829 d. 1902
m.Sarah Ann King Dec 9 1852
m.Emily Robinson Dec 18 1860

2.ELIAS BEASLEY FISHER 1.ADAM FISHER

Elias Beasley Fisher, a son of Adam and Elizabeth (Butcher) Fisher, was born in Lewis County VA August 25, 1829 and died in 1902. He married Sarah Ann King December 9, 1852. Sarah was born in Lewis County December 12, 1832 and died about 1855.

Elias married Emily Robinson December 18, 1860. Emily was born in Wetzel County VA (WV) December 14, 1837 and died in Gilmer County December 14, 1918.

Children of Elias Beasley and Sarah Ann (King) Fisher.

3. (1). John Wesley b.Dec 10 1853

4. (2). Adam b., Jun 26 1856
m.Sarah McDonald

Children of Elias Beasely and Emily (Robinson) Fisher.

5. (1). Scott b.Nov 26 1861 d.Nov 21 1886

6. (2). Samuel R. b.Dec 1863 d.Mar 11 1867

7. (3). Mary Olivia b.Nov 1 1866 d. 1866

8. (4). Ulysses Grant b.May 29 1868 d. 1911

9. (5). Gideon Camden b.Feb 16 1869 d.Sep 21 1936
m.Flora Williams 1893

10. (6). Bertha Edith b.Feb 2 1875 d.Aug 20 1950

11. (7). Charles Walter b.Oct 22 1877 d.Feb 15 1923

9.GIDEON CAMDEN FISHER 2.ELIAS BEASLEY FISHER 1.ADAM FISHER

Gideon Camden Fisher, a son of Elias Beasely and Emily (Robinson) Fisher, was born in Gilmer County WV February 16, 1869 and died in there September 21, 1936. He married Flora Williams in 1893. Flora was a daughter of Aaron and Serena (Haddox) Williams.

Children of Gideon Camden and Flora (Williams) Fisher.

12. (1). Hazel
m.------- Gerwig

13. (2). Elias H. d.Mar 1938

BIBLIOGRAPHY:

"Bicentennial Biographies, Gilmer County WV" 1976, pp.47,48

7/05

DESCENDANTS OF ADAM FISHER

Don Norman

1.ADAM FISHER

Adam Fisher was born in VA June 27, 1798. He married Elizabeth Butcher. Elizabeth was born in VA Feb 16 1801 and died in Gilmer County WV December 4, 1871.

Known children of Adam and Elizabeth (Butcher) Fisher.

2. (1). Elias Beasely b.Aug 25 1829 d. 1902
m.Sarah Ann King Dec 9 1852
m.Emily Robinson Dec 18 1860

2.ELIAS BEASLEY FISHER 1.ADAM FISHER

Elias Beasley Fisher, a son of Adam and Elizabeth (Butcher) Fisher, was born in Lewis County VA August 25, 1829 and died in 1902. He married Sarah Ann King December 9, 1852. Sarah was born in Lewis County December 12, 1832 and died about 1858.
Elias married Emily Robinson December 18, 1860. Emily was born in Wetzel County VA (WV) December 14, 1837 and died in gilmer County December 14, 1918.

Children of Elias Beasley and Sarah Ann (King) Fisher.

3. (1). John Wesley b.Dec 10 1853

4. (2). Adam b.,Jun 26 1856
m.Sarah McDonald

Children of Elias Beasely and Emily (Robinson) Fisher.

5. (1). Scott b.Nov 26 1861 d.Nov 21 1896
m.Mary Catherine Allman

6. (2). Samuel R. b.Dec 1863 d.Mar 11 1967

7. (3). Mary Olivia b.Nov 1 1866 d. 1946
m.Henry Sharpnack Burwell Oct 5 1887

8. (4). Ulysses Grant b.May 29 1868 d. 1933
m.Isora S. Bush Dec 24 1896

9. (5). Gideon Camden b.Feb 16 1869 d.Sep 21 1956
m.Flora Williams Mar 29 1894

10. (6). Bertha Edith b.Feb 2 1875 d.Aug 20 1950

11. (7). Charles Walter b.Oct 22 1877 d.Feb 15 1923

5.SCOTT FISHER 2.ELIAS BEASLEY FISHER 1.ADAM FISHER

Scott Fisher, a son of Elias Beasely and Emily (Robinson) Fisher, was born November 26, 1861 and died November 21, 1896. He married Mary Catherine Allman in Gilmer County WV October 21, 1886. Mary, a daughter of James Madison and Virginia Louise (Wilson) Allman, was born in Lewis County WV 1866 and died in 1929.

Known children of Scott and Mary Catherine (Allman) Fisher.

12. (1). Vada b.Aug 31 1887 d.May 13 1977
m.Manley Bush Zinn Oct 20 1907

7.MARY OLIVIA FISHER 2.ELIAS BEASLEY FISHER 1.ADAM FISHER

Mary Olivia Fisher, a daughter of Elias Beasely and Emily (Robinson) Fisher, was born in WV November 1, 1866 and died in 1946. She married Henry Sharpnack Burwell in Gilmer County WV October 5, 1887. Henry, a son of Joseph Yarinton and Maxie Mellia (Lanham) Burwell, was born in VA in April 1860.

Known children of Henry Sharpnack and Mary Olive (Fisher) Burwell.

13. (1). Emily Alice b.Jul 1888
m.William Wease Jul 3 1917

14. (2). Charlie Raymond b.Dec 1889
m.Mona Frashure Jan 20 1918

15. (3). Maxie Alta b.Oct 1895 d. 1972
m.Benjamin Harrison Turner Oct 17 1912

8.ULYSSES GRANT FISHER 2.ELIAS BEASLEY FISHER 1.ADAM FISHER

Ulysses Grant Fisher, a son of Elias Beasely and Emily (Robinson) Fisher, was born in Gilmer County WV May 29, 1868 and died in 1933. He married Isora S. Bush in Gilmer County December 24, 1896. Isora, a daughter of Thomas E. and Eliza Bush, was born in March 1878.

Known children of Ulysses Grant and Isora S. (Bush) Fisher.

16. (1). Hunter b.Feb 1898

9.GIDEON CAMDEN FISHER 2.ELIAS BEASLEY FISHER 1.ADAM FISHER

Gideon Camden Fisher, a son of Elias Beasely and Emily (Robinson) Fisher, was born in Gilmer County WV February 16, 1869 and died there September 21, 1956. He married Flora Williams in Gilmer County March 29, 1894. Flora, a daughter of Aaron and Serena (Haddox) Williams, was born in December 1873.

Children of Gideon Camden and Flora (Williams) Fisher.

17. (1). Rhuie Hazel b.Apr 1895
m.Stacey Virgil Gerwig May 24 1969

18. (2). Elias H. b.Oct 1897 d.Mar 1938

BIBLIOGRAPHY:

"Bicentennial Biographies, Gilmer County WV" 1976, pp.47,48
"Gilmer County Wv History 1845-1989" p.297
"Gilmer County WV Marriages 1845-1933"
Norman, Don, "Descendants of William Allman", "Descendants of Christoph Adam Gerwik"
Place, Bertha (Turner), letter to Don Norman Jun 1997
1880, 1900 Gilmer County WV census

Copyright 1995, Don Norman, 41991 Emerson Court, Elyria, OH 44035-2537
See the "intro" file for more details.

THE DESCENDANTS OF CHARLES FISHER

Don Norman

1.CHARLES FISHER

Charles Fisher was born in 1770. He married Eunice Stratton.

Known children of Charles and Eunice (Stratton) Fisher.

2. (1). George b.Aug 25 1790 d.Feb 7 1861
m.Barbara Bush Jan 1 1807

3. (2). Philip b. 1800 d. 1858
m.Mary Bush Jan 1 1807

4. (3). Mary b.c. 1810
m.

2.GEORGE FISHER 1.CHARLES FISHER

George Fisher, a son of Charles and Eunice (Stratton) Fisher, was born in Pendleton County VA (WV) August 25, 1790 and died February 7, 1861. He served in the War of 1812. He married Barbara Bush in Harrison County VA (WV) Jan 1, 1807. Barbara was a daughter of Jacob and Margaret (Snar) Bush.

Children of George and Barbara (Bush) Fisher.

5. (1). Margaret
m.--- Waldeck

6. (2). Eunice d.May 21 1890
m.Joseph Butcher
m.Edmund Badgett

7. (3). Susanne
m.--- Shaffer

8. (4). Elias
m.Elizabeth Flesher

9. (5). Asa
m.Cinderella Bailey

10. (6). Lucinda
m.--- Hawkins

11. (7). Charles

12. (8). George Jr.
m.Elizabeth P. Bankhead

3.PHILIP FISHER 1.CHARLES FISHER

Philip Fisher, a son of Charles and Eunice (Stratton) Fisher, was born in 1800 and died in 1858, He married Mary Bush. Nary, a daughter of Michael and Mary (Waler) Bush, was born in 1807 and died

in 1876.

Known children of Philip and Mary (Bush) Fisher.

13. (1). Sarah Ellen b. 1836 d. 1866
m.George Sampson Bush

4.MARY FISHER 1.CHARLES FISHER

Mary Fisher, a daughter of Charles and Eunice (Stratton) Fisher, was born about 1816 in Harrison County VA. She married Robert Perrine Bush. Robert, a son of Henry and Elizabeth (Heckert) Bush, was born about 1815 in Harrison County. They are listed in the 1850 Gilmer County VA (WV) census with a family of nine children.

Children of Robert Perrine and Mary (Fisher) Bush.

14. (1). Amanda b.c. 1833

15. (2). Cinda b.c. 1834

16. (3). Eliza b.c. 1837

17. (4). George b.c. 1838
m.Selah ---------

18. (5). Arrena b.c. 1841

19. (6). William R. b.c. 1845
m.VA May Oct 10 1865
m.Rachel Keller Dec 18 1871

20. (7). Cintha b.c. 1846

21. (8). Sarah Jane b.c. 1848
m.Washington Wilt Jan 31 1867

22. (9). Henry b. 1850

23. (10). John W. b.c. 1852
m.Margaret Gainer May 2 1872

BIBLIOGRAPHY:

"Bicentennial Biographies, Gilmer County WV" 1976 p.25
Norman, Don, "the Descendants of Michael Bush"
□

in 1876.

Known children of Philip and Mary (Bush) Fisher.

13. (1). Sarah Ellen b. 1838 d. 1868
m.George Sampson Bush

4.MARY FISHER 1.CHARLES FISHER

Mary Fisher, a daughter of Charles and Eunice (Stratton) Fisher, was born about 1816 in Harrison County VA. She married Robert Perrine Bush. Robert, a son of Henry and Elizabeth (Heckert) Bush, was born about 1815 in Harrison County. They are listed in the 1850 Gilmer County VA (NV) census with a family of nine children.

Children of Robert Perrine and Mary (Fisher) Bush.

14. (1). Amanda b.c. 1832

15. (2). Cinda b.c. 1834

16. (3). Eliza b.c. 1837

17. (4). George b.c. 1838
m.Selah ----------

18. (5). Arrena b.c. 1841

19. (6). William B. b.c. 1840
m.VA May Oct 10 1863
m.Rachel Keller Dec 18 1871

20. (7). Cinthia b.c. 1846

21. (8). Sarah Jane b.c. 1849
m.Washington Witt Jan 31 1867

22. (9). Henry b. 1850

23. (10). John W. b.c. 1852
m.Margaret Gaiser May 7 1872

BIBLIOGRAPHY:

"Bicentennial Biographies, Gilmer County WV" 1976 p.2
Norman, Don, "the Descendants of Michael Bush"

Copyright 1995, Don Norman, 41991 Emerson Court, Elyria, OH 44035-2537
See the "intro" file for more details.

THE DESCENDANTS OF JOHN SNIDER

1.JOHN SNIDER

John Snider was born in Germany about 1760 and emigrated to America. He served the Colonies in the American Revolution. He married Susanna -------.

Children of John and Susanna Snider.

2. (1). David

3. (2). Catherine

4. (3). Abraham

5. (4). John K.

6. (5). Jacob B. b. 1791 d. 1889
m.Elizabeth Keller

6.JACOB B. SNIDER 1.JOHN SNIDER

Jacob B. Snider, a son of John Snider, was born in 1791 and died in Gilmer County WV March 31, 1889. He served in the War of 1812 and married shortly afterward. He married Elizabeth Keller. The family apparently moved from Lewis County VA (WV) to Gilmer County between 1860 and 1864. Elizabeth died in Gilmer County in 1864.

Known children of Jacob B. and Elizabeth (Keller) Snider.

7. (1). William Harrison b.Jan 24 1816 d.Oct 15 1899
m.Penelope Sleeth 1844

8. (2). Joab b. 1817 D. 1897
m.Nancy Brannon 1842
m.Susan (Saunders) Johnson

9. (3). Mary Ann b. 1820 d. 1907
m.William Patterson 1835
m.Benjamin Franklin Shannon

10. (4). Henry
m.Nancy Price

11. (5). Eliza Jane b.c. 1823 d. 1972
m.Adam Lynch 1839

12. (6). Isaac d. 1923
m.Katherine Morgan
m.Elizabeth (------) Jones

13. (7). Hiram
m.Lucy Sands

14. (8). Katherine Ann b.c. 1825
m.Adam Haddox

15. (9). Solomon b.c. 1829 d. 1853

16. (10). Elizabeth b.c. 1832 d. 1914

Copyright 1995, Don Norman, 41991 Emerson Court, Elyria, OH 44035-2537
See the "intro" file for more details.

THE DESCENDANTS OF JOHN SNIDER

1.JOHN SNIDER

John Snider was born in Germany about 1760 and emigrated to America. He served the Colonies in the American Revolution. He married Susanna -------.

Children of John and Susanna Snider.

2. (1). David

3. (2). Catherine

4. (3). Abraham

5. (4). John N.

6. (5). Jacob B. b. 1791 d. 1889
m.Elizabeth Keller

6.JACOB B. SNIDER 1.JOHN SNIDER

Jacob B. Snider, a son of John Snider, was born in 1791 and died in Gilmer County WV March 21, 1889. He served in the War of 1812 and married shortly afterward. He married Elizabeth Keller. The family apparently moved from Lewis County VA (WV) to Gilmer County between 1860 and 1861. Elizabeth died in Gilmer County in 1864.

Known children of Jacob B. and Elizabeth (Keller) Snider.

7. (1). William Harrison b.Jan 24 1816 d.Oct 15 1899
m.Penelope Sleeth 1844

8. (2). Josh b. 1817 d. 1897
m.Nancy Shannon 1842
m.Susan (Saunders) Johnson

9. (3). Mary Ann b. 1820 d. 1867
m.William Patterson 1835
m.Benjamin Franklin Shannon

10. (4) Henry
m.Nancy Price

11. (5). Elita Jane b.c. 1823 d. 1872
m.Adam Lynch 1839

12. (6). Isaac d. 1823
m.Katherine Morgan
m.Elizabeth (------) Jones

13. (7). Hiram
m.Lucy Sands

14. (8). Katherine Ann b.c. 1825
m.Adam Haddox

15. (9). Solomon b.c. 1829 d. 1853

16. (10). Elizabeth b.c. 1832 d. 1914

m.Anderson Stump 1856

17. (11). John Keller b. 1834 d. 1914
m.Amanda Minerva Waugh 1858

18. (12). Virginia b. 1840
m.Jerome Taylor 1860

7.WILLIAM HARRISON SNIDER 6.JACOB B. SNIDER 1.JOHN SNIDER

William Harrison Snider, a son of Jacob B. and Elizabeth (Keller) Snider, was born in Pendleton County VA (WV) January 24, 1816 and died in Gilmer County WV October 15, 1899. He married Penelope Sleeth in Lewis County Va (WV) in 1844. Penelope, a daughter of Alexander and Catherine (Woolf) Sleeth, was born in Harrison County VA (WV) September 10, 1827 and died in Gilmer County April 14, 1915.
William served the Union in the Civil War.

Children of William Harrison and Penelope (Sleeth) Snider.

19. (1). Andrew Jackson b.May 3 1846 d.Aug 7 1910
m.Mary Susan Burk
m.Rebecca (Boone) Mollohan

20. (2). Columbia Anastasia b.Sep 22 1849
m.Lorenzo Dow McVaney
m.------ McCullough

21. (3). Granville Newton b.May 30 1851

22. (4). Retta b.Nov 7 1854

23. (5). Catherine Elizabeth b.Nov 1 1857

24. (6). William Warren b.Jan 26 1861

25. (7). Charles P. b.Jun 27 1863

26. (8). Elmore E. b.Dec 25 1865

8.JOAB SNIDER 6.JACOB B. SNIDER 1.JOHN SNIDER

Joab Snider, a son of Jacob B. Snider, was born in Pendleton County VA (WV) in 1817. He married Nancy Brannon. Nancy was born in Lewis County VA (WV) about 1824 and died between 1860 and 1866. Joab married Susan V. (Saunders) Johnson about 1866. Susan, a daughter of Richard and Susan (Allen) Saunders, was born in Nelson County VA in 1836 and died in 1910. Susan was is listed as a head of a household in the 1860 Gilmer County VA (WV) census with 2 children.

Children of Joab and Nancy (Brannon) Snider.

27. (1). Elizabeth b.c. 1842

28. (2). Samuel b.c. 1845

29. (3). Jacob b.c. 1847

30. (4). Francis M. b.c. 1852

31. (5). Lewis b.c. 1854

m.Anderson Stump 1856

17. (11). John Keller b. 1831 d. 1914
m.Amanda Minerva Waugh 1858

18. (12). Virginia b. 1840
m.Jerome Taylor 1860

7.WILLIAM HARRISON SNIDER 6.JACOB B. SNIDER 1.JOHN SNIDER

William Harrison Snider, a son of Jacob B. and Elizabeth (Keller) Snider, was born in Pendleton County VA (WV) January 24, 1816 and died in Gilmer County WV October 15, 1899. He married Penelope Sleeth in Lewis County Va (WV) in 1844. Penelope, a daughter of Alexander and Catherine (Woolf) Sleeth, was born in Harrison County VA (WV) September 10, 1827 and died in Gilmer County April 14, 1915.
William served the Union in the Civil War.

Children of William Harrison and Penelope (Sleeth) Snider.

19. (1). Andrew Jackson b.May 3 1846 d.Apr 7 1918
m.Mary Susan Burk
m.Rebecca (Boone) Mollohan

20. (2). Columbia Anastasia b.Sep 22 1849
m.Lorenzo Dow McVaney
m.------ McCullough

21. (3). Granville Newton b.May 30 1851

22. (4). Retta b.Nov 7 1854

23. (5). Catherine Elizabeth b.Dec 1 1857

24. (6). William Warren b.Jan 26 1861

25. (7). Charles P. b.Jan 27 1863

26. (8). Elmore E. b.Dec 25 1865

8.JOAB SNIDER 6.JACOB B. SNIDER 1.JOHN SNIDER

Joab Snider, a son of Jacob B. Snider, was born in Pendleton County VA (WV) in 1817. He married Nancy Brannon. Nancy was born in Lewis County VA (WV) about 1824 and died between 1860 and 1868. Joab married Susan V. (Saunders) Johnson about 1868. Susan, a daughter of Richard and Susan (Allen) Saunders, was born in Nelson County VA in 1836 and died in 1910. Susan was is listed as a head of a household in the 1880 Gilmer County VA (WV) census with 2 children.

Children of Joab and Nancy (Brannon) Snider.

27. (1). Elizabeth b.c. 1842

28. (2). Samuel b.c. 1845

29. (3). Jacob b.c. 1847

30. (4). Francis M. b.c. 1852

31. (5). Lewis b.c. 1854

32. (6). Jesse L. b.c. 1855

33. (7). Elmore b.c. 1858

34. (8). Babe b. 1860

Children of ------ and Susan V. (Saunders) Johnson.
(Step children of Joab Snider.)

35. (1). William R. Johnson b.c. 1858

36. (2). Mary S. Johnson b.c. 1859

Known children of Joab and Susan V. (Saunders) [Johnson] Snider.

37. (1). Martha E. b.c. 1867

38. (2). Louisa b.Jan 12 1869

39. (3). Joanna b.Nov 9 1870
m.Maranda Peyton Cutlip Sep 6 1905

40. (4). Isaac b.Nov 9 1872

41. (5). Susan V. b.Dec 29 1874

42. (6). Maude Cleo b.Jan 30 1880

11.ELIZA SNIDER 6.JACOB B. SNIDER 1.JOHN SNIDER

Eliza J. Snider, a daughter of Jacob B. Snider, was born in Pendleton County VA (WV) about 1823. She married Adam Lynch. Adam, a son of George and Mary (Gregory) Lynch, was born about 1815 in Nicholas County VA (WV).

Children of Adam and Eliza Lynch.

43. (1). Mary D. b.c. 1842

44. (2). John D. b.c. 1844

45. (3). Rebecca J. b.c. 1846

46. (4). Columbus Frank b. 1850

47. (5). Lorenzo Dow b.c. 1853

48. (6). William A. b.c. 1855

49. (7). Columbia A. b.c. 1857

50. (8). Martha E. b.c. 1859

51. (9). Amanda V. b.c. 1862

14.KATHERINE ANN SNIDER 6.JACOB B. SNIDER 1.JOHN SNIDER

Katherine Ann Snider, a daughter of Jacob B. Snider, was born in Pendleton County VA (WV) about 1825. She married Adam Haddox. Adam was born in Harrison County VA (WV) about 1824.

Children of Adam and Katherine Ann (Snider) Haddox.

52.	(1). William H.	b.c.	1848
53.	(2). Mary S.	b.c.	1851
54.	(3). John H.	b.c.	1854
55.	(4). Malissa J.	b.c.	1856
56.	(5). Joab	b.	1860

16.ELIZABETH SNIDER 6.JACOB B. SNIDER 1.JOHN SNIDER

Elizabeth Snider, a daughter of Jacob Snider, was born in Pendleton County VA (WV) about 1831 and died in 1914. She married Anderson Stump in Gilmer County VA (WV) in 1856. Anderson, a son of Jesse and Sarah (Stout) Stump, was born in Gilmer County VA (WV) about 1833.

Children of Anderson and Elizabeth (Snider) Stump.

57.	(1). Luther	b.c.	1857
58.	(2). Minerva Jane	b.c.	1859
59.	(3). Elizabeth S.	b.c.	1861
60.	(4). Richard C.	b.c.	1864
61.	(5). George M.	b.c.	1868

17.JOHN KELLER SNIDER 6.JACOB B. SNIDER 1.JOHN SNIDER

John Keller Snider, a son of Jacob B. Snider, was born in Pendleton County VA (WV) in 1834 and died in Holt County Nebraska in 1914. He married Amanda Minerva Waugh in 1860. Amanda, a daughter of William Jefferson Waugh, was born in 1843 and died in Holt County Nebraska in 1926.

John served the Confederacy in the Civil War.

The family moved to KS in 1886 and to Holt County NE some years later.

Children of John Keller and Amanda Minerva (Waugh) Snider.

62.	(1). Sarah m.George F. Wiseman 1881	b.	1862	d.	1946
63.	(2). Charles T.	b.	1866	d.	1929
64.	(3). Eliza Jane m.Edward Wright	b.	1868	d.	1959
65.	(4). Arthur m.Georgia Booth 1895	b.	1871	d.	1966
66.	(5). Enos Jacob m.Lunette Swain 1901	b.	1873		
67.	(6). John William	b.	1881		
68.	(7). Roscoe Conklin	b.	1884		

19.ANDREW JACKSON SNYDER 7.WILLIAM HARRISON SNIDER 6.JACOB B. SNIDER 1.JOHN SNIDER

Andrew Jackson Snyder, a son of William Harrison and Penelope (Sleeth) Snider, was born May 3, 1846 and died in Gilmer County WV August 7, 1910. He married Mary Susan Burk. Mary was born June 9, 1853 and died February 13, 1901.
After Mary died, Andrew married Rebecca (Boone) Mollohan.

Children of Andrew Jackson and Mary Susan (Burk) Snyder.

69. (1). Octavia Bell
m.Thomas Killingsworth

70. (2). Elizabeth Catherine b.Dec 1875

71. (3). Ivy Myrtle b.Feb 1877
m.Worthy Davis

72. (4). Rector McClellan b.Dec 1879
m.Iva Hudkins

73. (5). Ruie Penelope b.Nov 1881
m.Ressie Dee Stout

74. (6). Cora Alvada b.Oct 1883
m.Mirth D. Arnold

75. (7). Mamie Maude b.Mar 1886
m.Jesse W. James

76. (8). Madge Virginia b.Jan 1888
m.Spurgeon Carper

77. (9). Ora Lucretia b.Oct 1891
m.Burke Butcher

39.JOANNA SNIDER 8.JOAB SNIDER 6.JACOB B. SNIDER 1.JOHN SNIDER

Joanna Snider, a daughter of Joab and Susan V. (Saunders) [Johnson] Snider, was born November 9, 1870. She married a widower, Maranda Peyton Cutlip September 6, 1905. Maranda, a son of Elizabeth jane Jarvis and an adopted son of Henry Long Cutlip, was born August 2, 1858 and died about 1921. He married Rebecca Meadows May 2, 1884.
Joanna had a child before marriage.

Child of Joanna Snider.

78. (1). Elizabeth
m.------- Persinger
m.Oliver Brown

Children of Maranda Peyton and Rebecca (Meadows) Cutlip.
(Step children of Joanna (Snider) Cutlip.)

79. (1). Thomas Henry b.Jun 26 1887 d.Jan 3 1968

80. (2). Harry b.Aug 24 1889 d.Aug 19 1895

Children of Maranda Peyton and Joanna (Snider) Cutlip.

81. (1). Mabel May b.Dec 16 1894 d.Dec 18 1971
m.Harry Winfield Jackson Feb 17 1915

82. (2). Russell b.Dec 13 1895 d.May 10 1947
m.Arla Bliss Rutherford

83. (3). Margaret b.Jun 20 1904
m.Charles Bussey

65.ARTHUR SNIDER 17.JOHN KELLER SNIDER 6.JACOB B. SNIDER 1.JOHN SNIDER

Arthur Snider, a son of John Keller and Amanda Minerva (Waugh) Snider, was born in Gilmer County WV in 1871 and died in 1966. He married Georgia Booth in Holt County NE in 1895. Georgia was born in 1878 and died in 1950.

Known children of Arthur and Georgia (Booth) Snider.

84. (1). Ralph Thurlow b. 1897 d. 1981

71.IVY MYRTLE SNYDER 19.ANDREW JACKSON SNYDER 7.WILLIAM HARRISON SNIDER 6.JACOB B. SNIDER 1.JOHN SNIDER

Ivy Myrtle Snyder, a daughter of Andrew Jackson and Mary Susan (Burk) Snyder, was born in February 1877. She married Worthy Davis.

Children of Worthy and Ivy Myrtle (Snyder) Davis.

85. (1). Clifford

86. (2). Mary

87. (3). Rodney

88. (4). Helen
m.------ Hudson

89. (5). Leona

BIBLIOGRAPHY:

"Bicentennial Biographies, Gilmer County WV" pp.106,107,108
"Gilmer County Wv History 1845-1989"pp.246,247
Herndon, Eleanor Snyder, "The Sniders"
Jackson, Harry A., Letter to Don Norman May 15, 1994
Norman, Don, "Descendants of John Lynch", "Descendants of Michael Stump", "Descendants of Thomas Burk", "Descendants of John H. McVaney"
1850,1860,1870,1900 Gilmer County Va (WV) census

INVERNESS HOTEL & GOLF CLUB

Dean Son — Greg 61 (Karen 62 (Deana) CA (div
Kelsey (90) ~~Gary~~ Tyler M 90
Alexis 92 Brooke F 93

• THE CONFERENCE CENTER AT INVERNESS •
200 INVERNESS DRIVE WEST · ENGLEWOOD, COLORADO 80112
303.799.5800 · FAX 303.799.5873

Wed Pm

Inv

1 mi

Inst. 25 — go off — Lincoln — + Parker
access. X #192
up over to East (
on Lincoln

3 1/2 mi —

3 light after overpass (Stonegate Parkway street)

Sub Division ≡

---

turn Right (So) (boulevard + lane Parkway)

swim pool stop sign =
school zone — flashing light / blk turn Right (w)

Flowergate —
then immed turn left
Stone Meadow weekly →
sign on clave —

Quality
In Everything We Do!

turn South on left onto ~~Cotton Easter~~ Stone Meadow

Cross bridge -
in front of Model Homes
turn Cotton Easter
5th on left
on cul de sac

December 11, 2001

HERE IT IS AGAIN "THE LETTER" FOR 2001 !!!!!! Dean and I always think that we are doing things n time and then we find out time has caught up with us. I won't make this a long letter -just a catch up on the year behind us, we started out with Dean being in the hospital Jan. 4th for the reaming out of his stents, which had become a routine event for him, everything went o.k. Then on March 22 Dean lost his mother very suddenly (which is the way she had hoped she would go and her wish was granted). When we got back from Newton, Dean went back into the hospital on the 4th of April and this time had the radiation procedure done and he has gotten along quite well and it has now been 8 months and we keep our fingers crossed and do a lot of praying, He keeps very busy as he goes up with Greg to the "hilltop house" and puts in long hours of work and seems to be doing O.K., only a very tired man when he comes down, he rests for a day or so and then off he takes again...We had some very nice visits from friends and relatives this past summer, as we always enjoy company and we have been having such beautiful weather to go along with it. The summer was a little warm, during the time our daughter and family from California drove here in August, but we got along fine, thanks to A/C. Enjoyed seeing the grandchildren, since it had been almost a year since seeing them. Greg and family are really into the holiday spirit as Karen's sister is here to get married at Greg and Karen's home. With all the hustle and bustle that is going on over there, I stay away. The granddaughters are all aglow with Christmas and their being in the wedding. It will be a very nice wedding and a lot of work. The date is Dec. 15 and then the Christmas spirit takes over...Dean and I managed to get away to Kansas on Nov.21 and had Thanksgiving Day with our good friends in Wichita. I enjoyed every bite and (especially since I didn't have to do any cooking). That was a real treat...Then I tried to go visit my Dad as many times as I could, as he was 99 on the 4th of Dec. but he didn't realize it, or at least didn't want to act like he knew it-- he just said he was just too old. At least he gets good care from the home and he is a handful at times... Probably as the "world is turning" he is just as lucky not to know about anything. Dean and I are going to California for Christmas this year. We are leaving the 20th of Dec. and returning the 30th, so we should have a nice visit with the grandchildren and nice weather...In closing, we want to wish you and yours the Merriest of Christmas and the Best 2002 New Year ever, have good health, happiness and safety. Take good care of yourselves and let us hear from you.

The Colorado Duo, (Eunice and Dean)

Eunice & Dean

Subject: e-mail address change
From: "Dean Grimm" <dgrimm@ecentral.com>
Date: Tue, 28 Dec 2004 10:49:08 -0700
To: "dean grimm" <ku1958grimm@comcast.net>

new email address is KU1958Grimm@comcast.net for dean, Eunice1954newton@comcast.net for Eunice effective 27 December,2004 -no need to respond-if I get it back, I'll know you didn't get it.

e-mail address change

Subject: e-mail address change
From: "Dean Grimm" <dgrimm@ecentral.com>
Date: Tue, 26 Dec 2006 10:49:08 -0700
To: "dean grimm" <klo1958grimm@comcast.net>

new email address is KLO1958Grimm@comcast.net for dean. Eunice1954newton@comcast.net for
Eunice effective 27 December,2006 -no need to respond-if I get it back, I'll know you didn't get it.

Subject: snow in colorado -from the grimms
From: "Dean Grimm" <dgrimm@ecentral.com>
Date: Sat, 22 Mar 2003 14:36:49 -0700
To: "Dean Grimm" <dgrimm@ecentral.com>

Hi, one and all,Thought I'd do a mass mailing and update you'all on the St. patty's day blizzard of 2003. It started on Monday 17 raining and on Tuesday, it started snowing at the rate of one to two inches a hour, and did not stop until the afternoon of the 20th. Here in Parker, Colorado, we had 4 feet of snow on the level. Everything in the state stopped and I mean stopped! All major hiways and airport were closed. state and local government closed as well as the post office, UPS and Fed Express! It has certainly helped our drought situation, although the rivers and reservoirs are almost dry, and we have been and will be on water rationing this summer. The foothills and the mountains to the west of us got up to seven feet of snow-It would be great for the ski slopes, if they could just get there.
Greg and I have finished the cabin in the mountains and he and the family can officially live in it, although we had been doing that occasionally, while we were working up there. I called some neighbors up there last night, and they had 5 feet of snow there-It will last a while at 9000 feet. Eunice and I are doing reasonably well, and I have not had any reoccurrence of my heart problem for 3 months-so that's good news.
Haven't been back to Kansas for 6 months, but plan on going back for my sister's wedding reception on the 5th of April, if the weather cooperates. If we do make it out of here, we will probably go to Lincoln , Nebraska to visit some friends and then back to Colorado. With the uncertainty of the war going on , we are putting our other travel plans on hold for the time being. Other than my getting on the roof to shovel off this wet snow, not much else is going on here, or elsewhere that's newsworthy, so will sign off. I am getting so much Spam now, that I'm gong to change my email address, but will let you all know when it happens.
dean and Eunice

Subject: Questions and answers
Date: Tue, 12 Jun 2001 10:22:07 -0600
From: "Dean Grimm" <dgrimm@ecentral.com>
To: "B Fulton" <bfulton@fullnet.net>

Hi, Barb-first things first-Greg's phone no. is 3038402596-karen is his wife-address is 16321 parkside drive, parker, co, 80134-her email is kegrimm@home.com- now for the rest of your questions-My mother passed away 22 march of this year-would have been 97 in a month-The day we got back , I had problems and went in for the radiation treatment-lots of problems, but won't bore you with those-as you know , I finished the grim book, and have taking it easy for the last several months, trying to recover from all the doctor gaffes. The next one will be my mother's father's-I had already done her mother's- I have also finished both sides of Eunice's family, so now I can concentrate solely on my side. I plan on doing the Fischer's this year also, as I don't plan on soliciting pictures from anyone, or very few relative to the number I put in the grim book-almost 400 pictures there, which is a lot of work, when one has to scan, resize, doctor up, add titling, index, etc. took me 4 months to write the genealogy, history and do the pictures.I hope your mother will be happy there, but they are seldom happy when moved from their friends, but since she is in her home, perhaps it will be different-at we can hope so-
that's about it from here for now -keep in touch -
dean

Subject: answer to your emanil
Date: Tue, 22 May 2001 21:22:22 -0600
From: "Dean Grimm" <dgrimm@ecentral.com>
To: "B Fulton" <bfulton@fullnet.net>

hi, barb, a quickie to your queries-my mother passed away on mar 22 this year-she would have been 97 in 1 month.
we're headed to newton, ks, in the morn-will be there for for memorial day--I'm going to do some gen research in wellington on tues- then to meford, ok on wed and also anthony ,ks on wed.-part grim, part fisher- don't know when i'll get to the fischers-right now my computer doesn't recognize phot deluxe software-greg put on some more software and it caused another problem. i'll chat at your when we get back-
dean

Subject: Reply
Date: Sun, 20 May 2001 12:51:26 -0500
From: B Fulton <bfulton@fullnet.net>
To: Dean Grimm <dgrimm@ecentral.com>

Dean,
Have been wondering about you, told Jack last week that I was going to call you-now that's really something in this day of email! And while I am on this subject, how about sending me your son's snail mail address and phone and email address, just in case, you are down again, I will have a contact! I think of that feisty granddaughter Alex and how she was so attached to Eunice, and now I have one who is the same way. And her younger brother is even worse, just has not warmed up to Jack as yet. I tell him he has to play with him more.

Hope things will be getting better health and computer wise! We have been very busy this year, first with teaching, had three evening classes for the 8 weeks and than my sister lost her fiancée within 23 days of diagnosis with cancer, so Mother finally decided to move from Blackwell to Woodward to be closer to family-both my brother and a sister live there. So we packed, and packed and loaded and packed and loaded and moved her into a house next door to my brother. She is adjusting, is still very active at 84, but tires easily. She had a drapery shop for years so is now busy doing her window treatments. I will go out this next week to see her for a couple of days and return through Blackwell to decorate graves on my way home.

We have put in a garden this year, skipped a couple of years, but like the fresh vegetables. Hope to make a trip to Ft. Wayne some time later. Have been working on the completion of the John Henry Walcher book, has been so long in the developing. When you do it yourself, you can be happy with the way you want it, but when someone else is involved-that is different!

Now I want to know-do you take some time to do IMPORTANT things or are you going to begin on the Fisher saga? Hoping to get back to working with my Fisher line before too long-as you know, just want to complete the Walcher book first!

Know the hospital trips have been a drain, but hang in there and please tell Eunice I am thinking of her-know Mother says "Getting old is hell, you loose your health and your friends! This came after her angioplasty in May and the triple bypass in October last year at which time she lost three good friends, the very best one while she was in OKC with the bypass surgery.

This brings up another thought, how is your Mother? Last note she was getting very advanced, is she still living at Caldwell? If you will let us know the next time you are going to be in that area, we will come over and visit for an afternoon.

Our 70th Anniversary of the first Walcher Reunion was held in South Haven, KS on May 5 & 6, yes, South Haven, there were about 70 attending. In 1931 the Walcher cousins held a reunion in the Enid Park and have held a reunion almost every year since-think there has been about 3 or 4 missed during the polio years, war, etc. Saturday afternoon we had a driving tour of the area to the old homesteads and cemeteries, then that evening at the motel at the I35 and South Haven exit, had dinner (about 35 attended) and finally the basket lunch at noon on Sunday. Several years ago we began honoring our "Living Treasure" one of the older members of the family, it is a very nice presentation of their life. There is also an auction to make $ for stamps, paper products, etc for the next year. It is always good to see

the family and find out what has gone on for the past year.

Think this about it from here-SO good to hear from you. Looking forward to hearing from you.
barb

Subject: computer viruses, genealogy book, and hospital stays
Date: Sat, 19 May 2001 15:52:13 -0600
From: "Dean Grimm" <dgrimm@ecentral.com>
To: <Undisclosed-Recipient:;>

Hi, One and all-I'm bcc-ing most every one on my e-mail list with this message-as writing each one of you after 8 months of computer down time would be more that I can stand of this computer! A virus, as some of you know, hit my computer last August and wiped out both of my harddrives-totally- Greg-my son-finally got part of it running in November, so that I could start my Grim History and Genealogy book. My scanner would only work-if the modem was not. I won't go into all the problems, but I finally finished the Grim Book-556 pages- in late March,2001. Poor Greg- in between trips to China, Hong Kong, Malaysia, Japan, Italy and France, Toronto where his company is headquartered-finally researched the problem via the net and trial and error-and with a new scssi card got every thing almost working right today-a major milestone. In between all of this, I have been in the hospital 9 times in the last 18 months-for reworks on my heart-the last one being a radiation treatment to kill the tissue that keeps growing in the wrong places.
Lots of hilarious and not -so h- experiences with the doctors and hospitals. The total bills were in excess of 350,000 dollars. Thank goodness my insurance(s) covered all of it. Then the drugs that are supposed to keep you alive, but the side effects of some of them are unknown , until they hit you. Hopefully I'm on the down hill side now. Eunice is bearing up admirably under all of this-in spite of her continuing worsening of her Post Polio Syndrome- and her emergency surgery in September-2000. Well, enough woe is me problems-as Edward R. Murrow said-I think-that's the way it was.
Unless this thing goes south again, Eunice will be writing to some of you and I the rest at a later time. cheers dean and eunice

When to your Mother's again
meet you for part of day -

Subject: Re: Grim(m) news
Date: Mon, 16 Oct 2000 12:03:28 -0500
From: B Fulton <bfulton@fullnet.net>
To: Dean Grimm <dgrimm@ecentral.com>

Dean, so glad to hear from you, please know that you and Eunice are in our thoughts and prayers. Will check back with you in the next few weeks, please keep us up to date as how things are going.
Much love to you cousin, barb

Subject: Grim(m) news
Date: Mon, 16 Oct 2000 10:35:20 -0000
From: "Dean Grimm" <dgrimm@ecentral.com>
To: "dick cliffe" <RTCliffe@worldnet.att.net>, "aus carraway" <aanda@carol.net>, "dot hanks" <Dothanks@aol.com>, "ray irwin" <RayIrwin1@austin.rr.com>, "B Fulton" <bfulton@fullnet.net>, "bill sheperd" <bgshep@digitex.net>, "bill shupe" <wls72@juno.com>

Hi, everyone,
My apologies for putting everyone on here, but it seemed to be the quickest way to tell what's been happening here. Eunice has been out of the hospital now for 5 days and is doing better , in regaining her strength. She was in the hospital for 10 days, -6 days before they could find out what was wrong with her, and 4 days after surgery. It turns out that 38 years after an old surgery, the scar tissue got wrapped around part of her little intestine, closing it off. As a result, her system shut down, as nothing could move. Surgery removed the scar tissue, her system finally got cleared out, after laxatives, upper GI series, lower barium, colonoscopy, 2and 1/2 gallons of enemas, MRI, x-rays, blood tests, and many Demerol shots to kill the pain for 6 days, until they found out the problem. Eunice said it was like having a baby continuously for 6 days. Bet that was something only a women could sympathize with!
I'm still having my continuing heart problems, but the docs said that will continue until a new procedure is approved that keeps the tissue from growing and closing the bypasses.. Well, enough of the bad news-now for the good-we don't have any other problems, ha. Weather is beautiful, in the 60's and nites-30's, leaves are turning, and the sugar maples are a beautiful scarlet. More later when the news gets better.

Dean

Subject: Re: your letter
Date: Wed, 12 Apr 2000 08:07:29 -0500
From: B Fulton <bfulton@fullnet.net>
To: dean grimm <dgrimm@ecentral.com>

Dean, hope you are feeling much better now. Mother had a stent last May and it closed down by September, then had triple bypass. She seems to be doing ok, just felt that she should be better than she was, took the stress test on treadmill and then the nuclear x-rays which shows the heart in 3-D last month, all was fine, so she is off with my brother's family to Boston next week. She is 83. Our son-in-law also had a stent in August, he is 50 and doing well, he is a manager of a Long John Silvers so his days are long and he is still tired, but feeling better.

Will be looking forward to hearing from you later, take it easy and enjoy the grandchildren in California.

As Always, barb

dean grimm wrote:
>
> *Hi, Barb,*
> *I can't remember when I wrote, but it was probably my x-mas e-mail- well,*
> *not much has been done on any genealogy, as I have been in the hospital 4*
> *times since Jan 3. My by-passes closed up and they had to put in stents-*
> *then the stents closed up and they had to ream them out. Just got out the*
> *last time this last week. Hopefully, we're headed to California on the 25th*
> *for 2 weeks, if I don't have problems before then. Going to find a*
> *cardiologist there just in case. I've had good intentions on genealogy,*
> *but first things first.*
> *Sounds like you guys have really been keeping busy, but if you enjoy all*
> *those activities, that's great. I'll ring off now, and catch you in a*
> *month, I hope.*
> *dean*

Subject: your letter
Date: Tue, 11 Apr 2000 20:46:06 -0600
From: dean grimm <dgrimm@ecentral.com>
To: bfulton@fullnet.net

Hi, Barb,
I can't remember when I wrote, but it was probably my x-mas e-mail- well, not much has been done on any genealogy, as I have been in the hospital 4 times since Jan 3. My by-passes closed up and they had to put in stents- then the stents closed up and they had to ream them out. Just got out the last time this last week. Hopefully, we're headed to California on the 25th for 2 weeks, if I don't have problems before then. Going to find a cardiologist there just in case. I've had good intentions on genealogy, but first things first.
Sounds like you guys have really been keeping busy, but if you enjoy all those activities, that's great. I'll ring off now, and catch you in a month, I hope.
dean

Subject: Update
Date: Thu, 06 Apr 2000 12:42:17 -0500
From: *B Fulton <bfulton@fullnet.net>*
To: Dean Grimm <dgrimm@ecentral.com>

Dean and Eunice, how are you doing? Haven't heard from you in so long...we are doing fine...Jack's PSA is still running around 1.5 since the surgery, but Dr. is not too alarmed about it...now to take care of his hemmroids. Seems there is always something. We completed the teaching the first of March and have been working on the house and family tree for two different lines. Also babysitting the children and great grands and trying to keep up with the yard and house projects. This week we began a class at Tech (since we teach we attend free) on Digital Cameras, also covers other areas, i.e., scanning, emailing, and the internet. We like to see what others are teaching. After two classes they haven't touched on anything we don't already know, but it is interesting meeting new people and seeing what is new on the subject.

How is the Fisher genealogy book coming? I finally got all the pictures and information out of my boxes and into notebooks. It is much easier to see what I have. Have not been able to find the family of Cyrus Everette Fisher, my grandmother's brother. It is his great grandchildren who are about my age that I am looking for...however, their names are quite common and have not had any results on the Internet or using one of the Search companies that advertise on the TV. Will continue as time permits--maybe someday.

Know you have had unusual weather this year, as we all have...was 88 here yesterday, makes you think that our summer will be too hot! Let us hear from you...as always, barb

Subject: More Family Info
Date: Thu, 13 Jan 2000 10:04:14 -0600
From: B Fulton <bfulton@fullnet.net>
To: Dean Grimm <dgrimm@ecentral.com>

Dean, just a short note now...here is a Fisher contact Jack found on Roots-L Digest...the following copies are my correspondence with Cynthia.

PLEASE NOTICE I HAVE MY OWN EMAIL ADDRESS NOW! MORE LATER....BARB

1. Roots-L Digest
>From CRBIN5008@aol.com
Subject:RE:Yeager Family

I know these Yeager Family..Any of these sound familiar?
Soloman Yeager married Susanna Fisher July 6, 1820 in Mason County,VA (WV)

Ambrose Yeager married Sarah Roseberry. Had daughter Anne Laura Yeager married Lewis Thomas Bell, Dec 1893. Elizabeth Yeager married Alexander Clendinen s/0 Andrew and Rebecca Edwards Clendinen. Margaret Yeager married James S. Clendenin.

2. My note to CROBIN5008@aol.com

I found your message on Roots-L Digest posted January 4, 2000. I have *Solomon Yeager and Suzanna Fisher in my database. Suzanna was a sister* to my gggrandfather, Henry Fisher, son of Adam and Mary Catherine Schneider.

I am interested in corresponding with you. If you will send me your name and address, I will send what information I have on the Yeager-Fisher families. I look forward to hearing from you.

Sincerely,
Barbara Walcher Fulton

3. Cynthia (CROBIN5008.aol.com) Reply

Subject: Re: Yeager Family
Date: Wed, 12 Jan 2000 17:44:15 EST
From: ROBIN5008@aol.com
To: bfulton@fullnet.net

Thank you! and Yes you can send me what you have and I can send you what I
have on the Fisher Family too. My husband's Great Grandfather Benjamin Franklin Clendenen married Martha Virginia Fisher, daughter of Greenbury Fisher and Juliet Koontz. Greenbury Fisher was son of William and Sarah Samuel Fisher. William was a brother of Henry Fisher.

I may find you have other connections to my family as well SIEGER. My dad
Robert Sieger was grandson of Emma Snyder from Allentown, PA. George Snyder
was her father. I believe George was a very prominate business man in his
day. My Family history goes back to 1737 when our founding father in America
came into Philedelphia Port.
Have you seen my family site in Geocities yet? If not click on this: <A HREF="http://www.geocities.com/SunsetStrip/Towers/7312/Family/Genealogy.html">
My Family Genealogy Page</A> This has both Clendenen Family and Sieger

Family on it. One other family is being added to my page soon.. Ashman Family
which is actually my birth family. I was adopted into the Sieger Family. I
love the genealogy research as you can see by my dedication to it. I am a
history buff too. History on families are what makes the searching so worthwhile..
Here is my address:
Cynthia Sieger Clendenen
516 E. Main Street
Leesburg, OH 45135

Subject: trip
Date: Wed, 22 Sep 1999 15:31:24 -0600
From: dean grimm <dgrimm@ecentral.com>
To: jfulton@fullnet.net

Hi, We got 2 weeks ago, and am just now catching up on everything. We did not go the old Fisher area in Berks co. We were doing other genealogy along the way, visiting friends and relatives. 3+ weeks and 6000 miles later, here we are. I'm trying to decide which family to start the next book on- I'm going to pick the easiest one, I think, but which one is it? I have the fewest pictures from the Fishers, but the most history-tend to think the history will be easier than the ones with several pictures.well, chat you later. How is Jack doing? Great , I hope.
dean

Subject: SNOWY mountains?
Date: Mon, 24 May 1999 17:09:06 -0600
From: dean grimm <dgrimm@ecentral.com>
To: jfulton@fullnet.net

Hi, Barb,
Sorry to be so late answering, but--excuses---- I just finished a genealogy book for Eunice's mother's side of the family-I did her dad's side last year. 280 pages- 175 pages of photos, maps and old German medicine ,old German proverbs etc. I had a printer do the book here. He does a really good job. Pictures are in black -white when I give them to him-I scan everything in on my scanner, use Word for the written history and use family Tree Maker version 6.0 for the several genealogy formats I use. I put everything on several zip drives and hand it to him-every thing is in order from the cover page-dedication, foreword, Table of contents , genealogy, photos, Index of names, to the appendix listing all the annotated photos (I use Photo Deluxe to scan and modify the pictures). It's taken several months to finally write, call, and e-mail 200 hundred relatives for final genealogy updates, photos, get a price from the printer (based on the number of books) and re-do the above relatives with a return self addressed envelope to tell me no. of copies and a check. My drop date is June 10-have already received 40 orders-I put in a D-ring notebook, box and ship 2 days later-and then we're headed for Texas for my Astronaut physical that I get for free every 2 years. It's taken several months of fairly steady work on the computer to get all of this done. In the fall, I'm going to do my mother's father's side-(did her mother's side 2 years ago) then I will start on the Grimm and Fisher side next year, if I last that long! Does this sound like a good excuse for being a little tardy in answering? Well, I hope it will do- When we get back from Texas, we're heading for Pennsylvania for some family reunions-grimm side- and may visit the Fisher place again. What are your plans for the summer now that you both are free to travel? Take care -let us hear from you.
Dean

Subject: What's going on in the snowy mountains?
Date: Fri, 23 Apr 1999 11:50:54 -0500
From: J Fulton <jfulton@fullnet.net>
To: Dean Grimm <dgrimm@ecentral.com>

Dear Dean and Eunice,
Just saw on the Weather Channel that you are again having snow...probably won't last long, but is always so beautiful this time of year-so much moisture.

I have been getting into some of the old pictures for the Walcher family reunion on May 2 in South Haven. And hope to do a few of the Fisher ones before I have my knee surgery on May 6. I know we talked about getting some of Grandpa Tom and Grandma Suzanna Fisher to you, could you refresh my memory. In your last note you said you had completed information on I believe the Grimm family. I would love to see a couple of pages to see how you put it together...with word processor? and how you did your pictures. A cousin and I are getting close to printing the information for the 5 brothers who went to KS --4 out of the 5 had good sized families, so there is lots of information.

Better close now, have a trip to town to get copies, etc. It's Friday again, where did this week go? Seems I do not get as much done in the same amount of time anymore! Take care and let us hear from you...I promise to reply more quickly the next time.

As Always.....barb

Subject: long lost cousin!
Date: Wed, 06 Jan 1999 16:11:56 -0700
From: Dean Grimm <dgrimm@ecentral.com>
To: jfulton@fullnet.net

Hi, guys,
What happened? Haven't heard from you since my email of 11-12-1998. Hope nothing serious has happened. Will call , if I don't hear from in several weeks.
dean

Christmas 1998

Holiday Greetings:

It's a time to remember our friends and hopefully be remembered.

The Internet has entered our lives- and with an e-mail address (dgrimm@ecentral.com), we correspond with friends and family almost weekly here in the states and abroad.

This year has been rather calm for Eunice and I. She had foot surgery in March to hopefully counter the effects of Polio, but it irritated things, more than helped. We have made a number of trips back to Kansas to visit our elderly parents and a trip to visit our daughter and family in California. We are leaving in 2 weeks for another visit there for the holidays.

Our grandkids are growing like weeds and are a source of enjoyment and wonder, as they express thoughts, some painfully honest, and some hilarious. I wonder why I can't remember similar things when our kids were small- perhaps senility is setting in, or I was too busy to listen? Or maybe I wasn't there, as NASA had priority then and we were everywhere, but home.

My activities this year have included getting a new computer, with all the bells and whistles, to speed up my genealogy work. I finished up a book on Eunice's family in the spring. It was 200 pages of history, family, and photos. It turned out really great, if I do say so myself. Other activities included house painting, shrub planting, installing drip systems, etc - all the usual things one does to maintain a home.

Eunice has sewed numerous outfits for the grandkids' "Beanie Babies" for Christmas, but has slacked off on her crocheting afghans and cross-stitching, but still does it when the mood strikes.

Wishing you-all the best of everything in the coming New Year!

Eunice and Dean

Sunday, December 31, 1995

Dean & Eunice Grimm

10576 Cottoneaster Way

Parker, Co 60

don't believe I mailed this

Dear Dean and Eunice,

While the gang is bowling and I am babysitting Larissa. (she is naping now), I up-date you on what's going on in Oklahoma....

FIRST, may I say how wonderful it was visiting with you during my trip toDenver. I so enjoyed getting to know you both and look forward to having you to come to Oklahoma sometime to visit. I hope you will enjoy the candle. Keepsake Candles are made with Phillips' plastic and are a favorite of mine. Again, thank you for your hospitality and our wonderful visit.

I have been working on getting the information for you. We talked about pictures of Great Grandpa Tom and some of his brothers and sisters. Nancy and I went through the few pictures she had in her Grandmother's (Kate's) Bible. There were several pictures and she is going to have copies made of them for me and you. Aunt Frances, her mother, was transferred to the Nursing Home where her sister, Suzanne works. It may be awhile we hear from Nandy, know she is extra busy and under stress now with Aunt Frances being ill., but I know she will ge them done. We have talked twice since I have been back. She took your name and number and I feel she will probably send the copies to you or call you. She was going to look for other pictures.

I told you that I had copy of the Fisher Family tree, got home and inspected it to find, it is the Walcher Family Tree. Sorry, do have a copy of the info GGpa Tom wrote on paper in his handwriting, might have been what they used to make the Family Tree. Guess we will continue to ask others for it, I would say someone who went to every Fisher Reunion in Argonia/Wellington might still have it.

I took the copies of the Old German Wills to Ms. Woodruff about 10days ago. She said it would take her awhile. She is 82 but very agile and very busy, teaching German to her Advanced students, and her other activities. Said it was difficult to read, but she would do her best. The problem will be that the copies are so poor. We shall see....she will work on it in between her many activities.

Have gotten some information from my family and are beginning to fill in dates and places. Will try to complete more in the next week or so...want to write to Gloria Ann, also.

Sunday, December 11, 1995

Dean & Eunice Grimm

10576 Cottoneaster Way

Parker, Co. 60

Dear Dean and Eunice,

While the gang is bowling and I am babysitting Larissa (she is naping now), I up-date you on what's going on in Oklahoma.

FIRST, may I say how wonderful it was visiting with you during my trip to Denver. I so enjoyed getting to know you both and look forward to having you to come to Oklahoma sometime to visit. I hope you will enjoy the saadle. Keepsake Candles are made with Phillips' plastic and are a favorite of mine. Again, thank you for your hospitality and our wonderful visit.

I have been working on getting the information for you. We talked about pictures of Great Grandpa Tom and some of his brothers and sisters. Nancy and I went through the few pictures she had in her Grandmother's (Kate's) Bible. There were several pictures and she is going to have copies made of them for me and you. Aunt Frances, her mother, was transferred to the Nursing Home where her sister, Suzanne works. It may be awhile we hear from Nandy, know she is extra busy and under stress now with Aunt Frances being ill, but I know she will go them done. We have talked twice since I have been back. She took your name and number and I feel she will probably send the copies to you or call you. She was going to look for other pictures.

I told you that I had copy of the Fisher Family tree; got home and inspected it to find, it is the Welches Family Tree. Sorry, do have a copy of the info GGpa Tom wrote on paper in his handwriting, might have been what they used to make the Family Tree. Guess we will continue to ask others for it. I would say someone who went to every Fisher Reunion in Argonia Wellington might still have it.

I took the copies of the Old German Wills to Ms. Woodruff about 10 days ago. She said it would take her awhile. She is 82 but very agile and very busy, teaching German to her Advanced students, and her other activities. Said it was difficult to read, but she would do her best. The problem will be that the copies are so poor. We shall see... she will work on it in between her many activities.

Have gotten some information from my family and are beginning to fill in dates and places. Will try to complete more in the next week or so... want to write to Gloria Ann, also.

My throat surgery was put off a week due to changes in the Doctor's schedule. Had it the is past Wednesday, November 15th morning. Have a very sore throat and had some problems with the medication and have felt a bit lousy. Am going to try work tomorrow, if I get up feeling ok in the morning. Know the girls at work have been swamped and hate to be out any more than I have to.

Since there were changes in the surgery date, we have not gotten down to Norman as we had anticipated. Perhaps will the second weekend of December, when things are definite, I will call Ruth Alexander and set up a time to visit with her and also Virginia Donnell. We shall see how things go. Want it to be when we can also visit with our daughter, she will not be home for Thanksgiving as has to work the next day. When we find out what the next weekend she has off, that will be the weekend we will go to Norman.

12/6/95

November 27, 1995

Holiday greetings to all:

We had our second snow today- only 2 inches. It's been so unseasonably warm the past several months-- highs in the 70's -- that our grass is still green. In the mountains just west of us, they started getting snow in the ski areas in September, and there was enough snow for most of the ski slopes in central and northern Colorado for the Thanksgiving Holidays.

Eunice and I are doing fine. We haven't traveled as much this year, though we spent 3 weeks in Kansas, Oklahoma, and Texas visiting friends and relatives in June. Our daughter called from San Jose, California and asked us to come out there, so we left on 5 July and drove there. we spent 5 weeks at her home. we really had fun with Tyler (5) and Brooke(2). From there, we drove to Oregon, Washington, Montana, Wyoming, Idaho, and back to Colorado on 21 August. We stopped in Salt Lake City,Utah to do some family research at the Morman Library. they have the largest collection in the world.

I have finished Eunice's side of the family, and if I quit procrastinating, will get her family history and pictures published this next year. It seems I like to do research much better than putting it all together.

We are going back to Kansas (Newton) to visit Eunice's father on his 93rd birthday- December 4. My mother also lives there and will be 92 in April. Both are in good for their ages. Her father finally decided that he didn't want to live by himself any longer, so we moved him into an assisted- living care home. He is still independent, but does not have to cook, clean, wash, etc.

We spent Thanksgiving with our son, Greg, his wife -Karen, and Kelsey(5) and Alexis(3). Kelsey goes to school just 3 blocks from us, so we see the children quite often.

We're flying to San Jose. California, to spend the Christmas holidays with Deana, Our daughter, and her husband-Gary - and children.

I'm hoping that I'll finally get to Ireland this next year to research my mother's side of the family and we also plan on going back to Pennsylvania for some family reunions on my side.

Eunice and I wish you and yours a prosperous and healthy new year.

As Ever.
Dean & Eunice
Dean and Eunice

Dear Barb & Jack
Talked to Gloria & sent her a total print out - She wasn't too encouraging, but will wait & see what happens -
It was great to visit with you —
Dean

© Gibson Greetings, Inc.

Dean F & Eunice M Grimm 195
10576 Cottoneaster Way
Parker Co 80134

THE WILL OF CHRISTIAN FISHER, FATHER OF LUDWIG FISHER, OF HEIDELBERG TOWNSHIP, BURKS COUNTY, PENNSYLVANIA.
Written in old German and translated by Mrs. M.L. Woodruff, age 83, 648 SE Wilshire, Bartlesville, OK 74006 in November 1995 for Barbara Walcher Fulton.

In the name of God, I, Christain Fisher, Heidelberg Township, Burks County. After I have become old and the strength of my body has decreased, I am still of strong mind and memory, as long as it was God's will, so I promise to my son, Ludwig Fisher, my plantation with all the buildings and what belongs to it, located in Heidelberg Township for twelve hundred pounds, which he can annually pay off on as much as he can, as long as I live, but after my death, then he shall give account of what he paid to me during my lifetime. I will now list the entire sum:

1. 1823 on the 4th of Sept, one hundred and seventeen tollars;
2. 1823 on the 7th of November, 50 tollars;
3. 1824 on the 3rd of April, 170 tollars;
4. 1824 on the 24th of May, 200 tollars;
5. 1824 on the 1st of July, 180 tollars;
6. 1826 on the 14th of March, ?? tollars;
7. 1829 on the 30 of December, 150 tollars; that he has now paid, and what else he is going to pay me in my lifetime, that also shall be subtracted from the 1200 tollars. Should he still owe some of the 1200 pounds after my death, he shall not be burdened with more than 40 or 50 pounds annually, to pay to my heirs until the 1200 pounds has been fully paid.

Firstly, I leave to my wife, Caterina Fisher, her stay in my residence/plantation in Heidelberg Township, Burks County. Firstly, that my son Ludwig Fisher, shall give her downstairs the room where she now lives and the upper part of the house (the large room) for her residence as long as she lives, and in the kitchen, and the cellar, and the spring house, to give her room as much as she needs to store her things, to cook on the wood burning stove whenever she wishes.

My son, Ludwig, is suppose to give to my wife, Caterina, annually after my death, 20 tollars in money, 20 bushels of good wheat, 10 bushels of grain, potatoes and maize as much as she needs for herself to raise two pigs and make them fat, to keep annually two cows and to feed them in the summer and also in the winter in the stable where he also feeds his. To let her butcher a chicken whenever she wants to, to let her have in the garden her part where she wants to have it, to have her wood chopped and taken to the house as much as she needs to heat her house and oven. And to be given to my wife, Caterina, 125 pounds of good beef as meat as long as she can take care of herself, should she however become weak and sickly, then my son, Ludwig, should take care of her or he must hire someone to take care of her, as it is christian and right to take good care of the Mother until the end. Then he may keep for himself, the 2 cows and the above mentioned ???? (illegible).

This is my last will and testament that I permit my wife, Caterina, to keep of my possessions until after my death, whatever she wants to...the boxes with all the clothes/material and all that is in it, the bedding and everything that goes with it,

and also the 100 tollar .....? (not legible). (Woodruff Information: 3 marks = one tollar, or since he was German, he may have called a dollar a tollar). After that my above mentioned Executor, shall make everything to money and divide it in equal parts to my children, namely: Johannes Fisher, Caterina Fisherin (meaning her maiden name was Fisher), Ludwig Fisher, Elizabeth Fisher, Magdelena Fisher, Susannah Fisher. Among these six children, my Executor shall divide everything that I still own without that which belongs to my widow. That she shall keep until after her death, then it shall fall back again to my heirs.

(Now comes the mystery...Woodruff comment) And to my son, Heinrich Fisher, I leave 50 tollars of my estate (sinderlauvenshauf= what you leave behind), this is my last will and testament. (Woodruff comment: He keeps speaking of the six children and then this Henrich shows up...whether he is from another marriage or illegitimate...he gets only 50 tollar. He calls him, my son, Heinrich Fisher.) After that everything that is left shall be divided in equal parts to my children mentioned for which I appoint my son, Ludwig Fisher in Heidelberg Township, Executor for my last will and testament.

During my reasonableness and of good mind and this is my will thought about and my very last will and testament which was done in the year one thousand eight hundred and thirty (1830) in front of witnesses in the year 1830.

If one of my children named should not be satisfied or make up an account against me for my Executor, Ludwig Fisher, that child shall not have anything, and this is my last will and testament which I have made and sealed in front of witnesses. For my last will and testament.

Done on the 17th of April, 1830

Signed Christian Fisher

Witnesses:
Daniel Staudt and Daniel Staudt, Jr. (prounced Stout)
(Perhaps neighbors)

(Woodruff comment: Writes well, undoubtedly schooled, definitely wanted his widow to be cared for.)

and also the 100 tollar ....? (not legible). (Woodruff Information: 3 marks = one tollar, or since he was German, he may have called a dollar a tollar). After that my above mentioned Executor, shall make everything to money and divide it in equal parts to my children, namely: Johannes Fisher, Catenna Fisherin (meaning her maiden name was Fisher), Ludwig Fisher, Elizabeth Fisher, Magdelena Fisher, Susannah Fisher. Among these six children, my Executor shall divide everything that I still own without that which belongs to my widow. That she shall keep until after her death, then it shall fall back again to my heirs.

(Now comes the mystery...Woodruff comment) And to my son, Heinrich Fisher, I leave 50 tollars of my estate (sinderlauvenshaut= what you leave behind), this is my last will and testament. (Woodruff comment: He keeps speaking of the six children and then this Henrich shows up...whether he is from another marriage or illegitimate...he gets only 50 tollar. He calls him, my son, Heinrich Fisher.) After that everything that is left shall be divided in equal parts to my children mentioned for which I appoint my son, Ludwig Fisher in Heidelberg Township, Executor for my last will and testament.

During my reasonableness and of good mind and this is my will thought about and my very last will and testament which was done in the year one thousand eight hundred and thirty (1830) in front of witnesses in the year 1830.

If one of my children named should not be satisfied or make up an account against me for my Executor, Ludwig Fisher, that child shall not have anything, and this is my last will and testament which I have made and sealed in front of witnesses. For my last will and testament.

Done on the 17th of April, 1830

Signed Christian Fisher

Witnesses:
Daniel Staudt and Daniel Staudt, Jr. (prounced Stout)
(Perhaps neighbors)

(Woodruff comment: Writes well, undoubtedly schooled, definitely wanted his widow to be cared for.)

Eunice Dean Grim — Roots III Family Tree

Waterfall chart
14 gen chart

Mary Eby

Albert Daniel Grim

Gerald =

Adam beside = born 1774 middletown
& Catherine
tombstone
(centerpecords)

W. Va.

Mit
Henry & M J Helper
(Fischer)

DAR article
Adam Fisher
Henry (Catherine Schneider)

Jacob & Catherine
parents of Catherine

Mailed 9/19/93

From the desk of
Barbara Walcher Fulton
2004 SE Osage
Bartlesville, Oklahoma 74003
(918) 336-5398
September 17, 1993

12578

Dean Grimm
~~12478~~ Barkley Street
Overland Park, KS 66209

Dear Dean:

Wanted you to know that I have sent letters to all the relatives I had information on and am beginning to get phone calls with promises of information on the James Thomas Fisher branch of the family.

Have not been able to find the addresses for Uncle Everett's family (Cyrus Evert) who lived in Minnesota, but have sent for obituary and help from the local genealogical library. We'll keep our fingers crossed!

Now you said that you were also looking for relatives of the Duffy line. Charles B. Duffy was an attorney in Ponca City many years ago. My Dad knew he was a cousin. I believe you mentioned when we talked that you perhaps had an death certificate for him. Did you say he died in Oklahoma City or did I just dream it? Nevertheless, in the 1943 information, it mentions his two daughters, Virginia Louise and Dorothy Marie. No last names! It was stated that Dorothy Marie lived at 221 Virginia in Ponca City. I will be going thru Ponca the first weekend in October and will go by the library and check the city directories. Perhaps can see if she was married or not by her name on the address. Don't have much more to go on. Also thought I would write the Ponca City Genealogical Society for help. Since he was and attorney, there should be some information about him in the newspaper. A lot will depend on what you already have...could you drop me a line soon with what info you have?

I am assuming that you received my information soon after we talked. Will probably send you a bit at a time as I complete each family or would you rather get it all at once?

I look forward to hearing from you and knowing how your project is coming.

Most sincerely,

From the desk of
Barbara Walcher Fulton
2004 SE Osage
Bartlesville, Oklahoma 74003
(918) 336-5398
August 24, 1993

12578

mailed 8/26/93
Pleasant

Dean Grimm
~~12478~~ Barkley Street
Overland Park, KS 66209
(913) 345-1576

Dear Dean,

It was so nice to talk with you last week about our Fisher family. Wanted you to know that I am working on getting the information together which you requested.

Have contacted my cousin, Gloria McDaniel in Pt. Pleasant and she is going to put her side of the family in order. She is the daughter of Smith Roush, one of Mary Catherine (Kate) Fisher Roush Sheets' sons. She gave me the addresses of the Dale Roush family and have written for that information also. Gloria Ann said she had corresponded with an elderly man in Oregon who was a relative and would send me.

It will take a few months of correspondence and collecting material before I can mail the information to you. In the meantime, I hope to get some pictures and newspaper articles copied for you. I feel after talking to you that you are interested in getting these items as well as the "regular" names, dates and places. I will TRY to keep you up-dated on the progress of this project.

Again, thanks for calling, it was delightful visiting with you.

Sincerely,

Enclose my family group sheet + some newspaper articles attached

Observe Diamond Wedding Anniversary

Family Gathering At Home of Fishers, Wed Sixty Years

Of wide interest in the city and of supreme interest to Mr. and Mrs. J. T. Fisher, 524 West Oklahoma avenue, was the gala celebration held in their home Thursday in observance of their diamond wedding anniversary.

At noon an elaborate luncheon was served to the guests, which included their children, grandchildren and great-grandchildren. All of their children were able to attend with the exception of a son, Everett Fisher, of Audubon, Minn.

Flowers decorated the home, and other appointments stressed a spring note in table arrangements, with a beautiful bouquet of gladiolus and daisies centering the table which was a gift from Hart's Flower shop. Mrs. John Zook sent them a beautiful orchid hydrangia plant.

Guests attending the affair presented Mr. and Mrs. Fisher with an electric refrigerator. Those attending included their daughters, Mrs. J. B. Sheets of Blackwell, Mrs. A. F. Bernider of Los Angeles, Calif.; a son, A. A. Fisher, of Wellington, Kans.; and daughters, Mrs. E. R. Walcher of Wichita, Kans., and Mrs. Vertise Banner of Los Angeles, Calif.

Others participating in the anniversary observance were: Mr. and Mrs. Smith Roush and daughters, Gloria Ann and Marilee, of Ellinwood, Kans.; Mr. and Mrs. W. D. Roush and daughter, Nancy Ann; Mr. and Mrs. Edwin Allen Walcher and children, Barbara Jean and Ernie Brock, of Blackwell; Mrs. A. A. Fisher, of Wellington, Kans.; E. R. Walcher and Sue Ala and Chester, of Wichita, Kans.

The couple were united in marriage in a wedding ceremony of 60 years ago in Thomas Ridge community in West Virginia. Mrs. Fisher, who before her marriage was Miss Susanna R. Thomas, was 16 at the time of the wedding and Mr. Fisher was 23.

Both Mr. and Mrs. Fisher were born in Mason county. At the time of his birth on Feb. 4, 1854, and at the time of her birth on March 16, 1861, the county was in Virginia, but the state was divided on June 20, 1863, and the county was then in West Virginia. This was near Point Pleasant, where the Kanawha river flows into the Ohio and where one of the important battles of the Civil war was fought.

Mr. Fisher heard the guns and cannons of the battle, but was too young to participate in the fighting. However, his older brother, Jake Fisher, 85, now of Conway Springs, and another brother, David, now of Enid, were active in the ranks of the Confederate army. Fisher has a brother, Robert, of Milan, Kans., and two other brothers, George and Johnnie, both living in West Virginia.

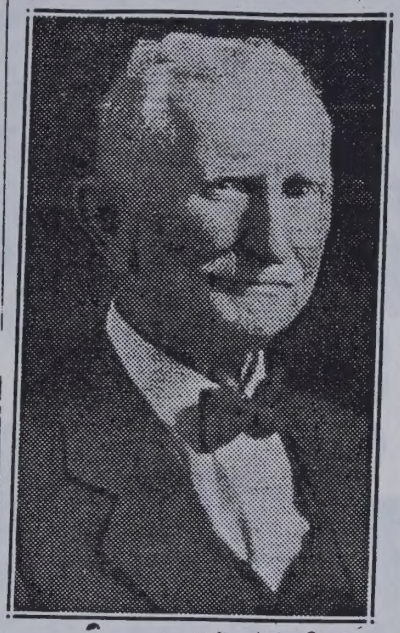

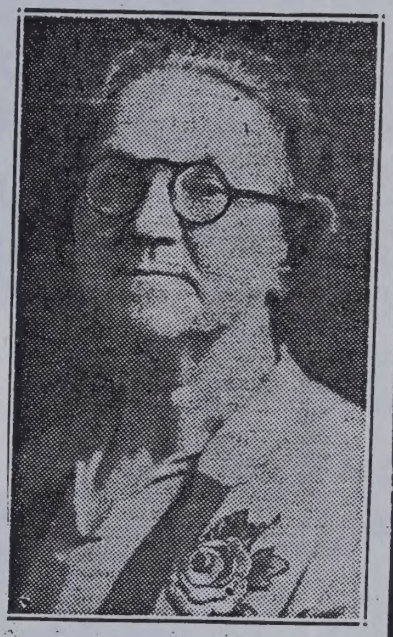

Mr. and Mrs. J. T. Fisher

He is a brother of Mrs. Emma Duffy, of Checotah, the mother of Charles B. Duffy, state senator of this county. There were 14 children in the Fisher family.

Mrs. Fisher has two brothers, Charles and Grif Thomas, and three sisters, Mrs. Blanch Pickens, Mrs. Myrt Sayre and Mrs. Med Peck, who all reside in West Virginia, and another brother, John Thomas, of Illinois.

The couple have six children, seven grandchildren and eight great grandchildren.

Following their marriage, Mr. and Mrs. Fisher lived for several years in a 1-room log cabin where the first baby, Mrs. J. B. Sheets, was rocked in a sugar tree which had been hollowed out. From this community in West Virginia, they moved to Sugar Camp Hollow in the same state, later moving to Argonia, Kans., in 1909.

They came to Blackwell in 1918 and have resided at their present residence since that time. Mr. Fisher's occupations have been school teacher and farmer.

His hobbies are numerous for he delights in gardening, fishing, hunting and in carpenter work. In recent years he has constructed a miniature log cabin similar to his childhood home which shows one room and loft, with the cabin having only one window.

Mrs. Fisher's favorite pastime is piecing quilts and sewing.

Thursday, the 60th wedding anniversary of the couple, marked the first anniversary they have celebrated in eight years.

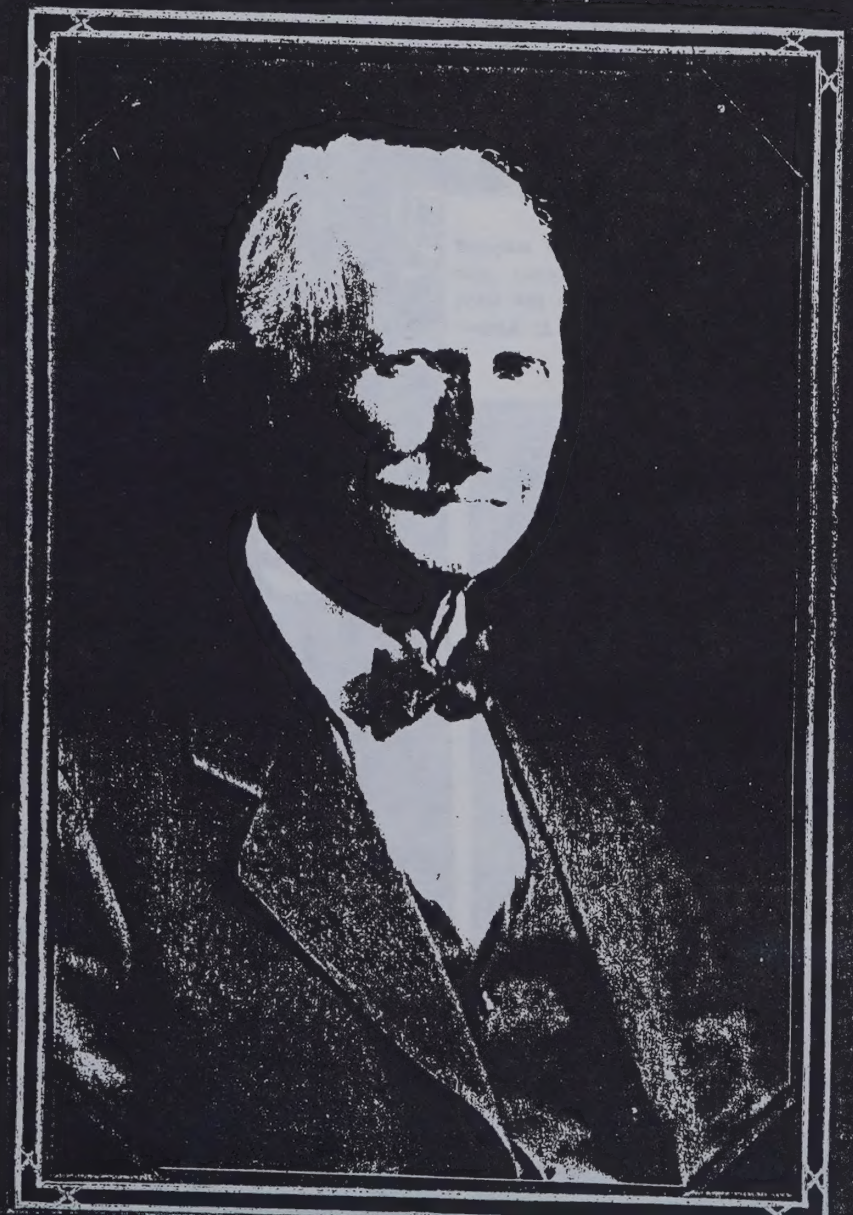

Dinner Sunday to Celebrate Their 64th Anniversary

Family Party Will Be Held Today For The J. T. Fishers

To celebrate the 64th wedding anniversary of her parents, Mr. and Mrs. J. T. Fisher, which occurs on Tuesday, Mrs. J. B. Sheets will entertain at dinner Sunday with a family party in her home, 421 East Ferguson.

Spring flowers will be used for room and table decorations.

Covers will be laid for Mr. and Mrs. O. A. Fisher of Wellington; Mr. and Mrs. E. R. Walcher and daughter, Sue Ala, of Wichita; Mr. and Mrs. Dale Roush and children, Nancy and Suzanne, of Ponca City; and Mr. and Mrs. Edwin Walcher and children, Ernie Brock, Barbara Jean, and Jo Ann.

Three other children of the couple, C. E. Fisher of Audibon, Minn.; and Mrs. A. F. Bernider and Mrs. W. R. Skalitsky, both of Los Angeles, will be unable to attend.

The Fishers were born within 10 miles of each other near Point Pleasant, W. Va., where they were married April 8, 1877.

Mrs. Fisher, who was Miss Susannah Thomas, celebrated her 80th birth anniversary March 16 and Mr. Fisher his 87th Feb. 4.

The couple lived in West Virginia until 1909 when they came to Argonia, Kans.

They have lived in Blackwell since 1918.

Mr. Fisher, now retired, was a farmer and veterinary.

AS THEY WERE 64 YEARS AGO—AND TODAY

SIXTY-FOUR YEARS have elapsed since the first picture, left, was taken of Mr. and Mrs. J. T. Fisher, 524 West Oklahoma, soon after their marriage near Point Pleasant, W. Va. The picture on the right was taken at the time of the celebration of their 60th wedding anniversary. Their daughter, Mrs. J. B. Sheets, 421 East Ferguson, will entertain at dinner Sunday in celebration of their 64th wedding anniversary Tuesday.

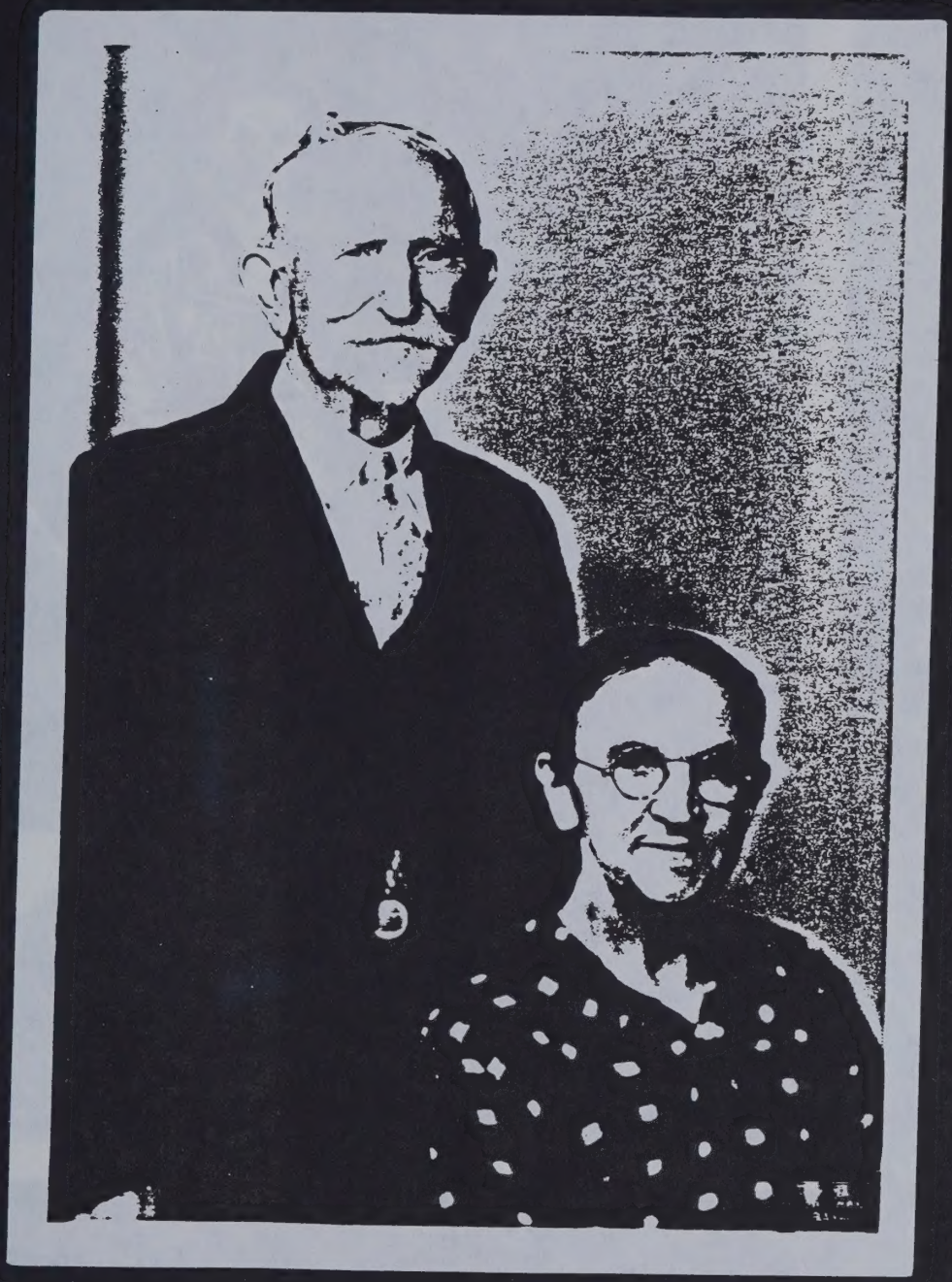

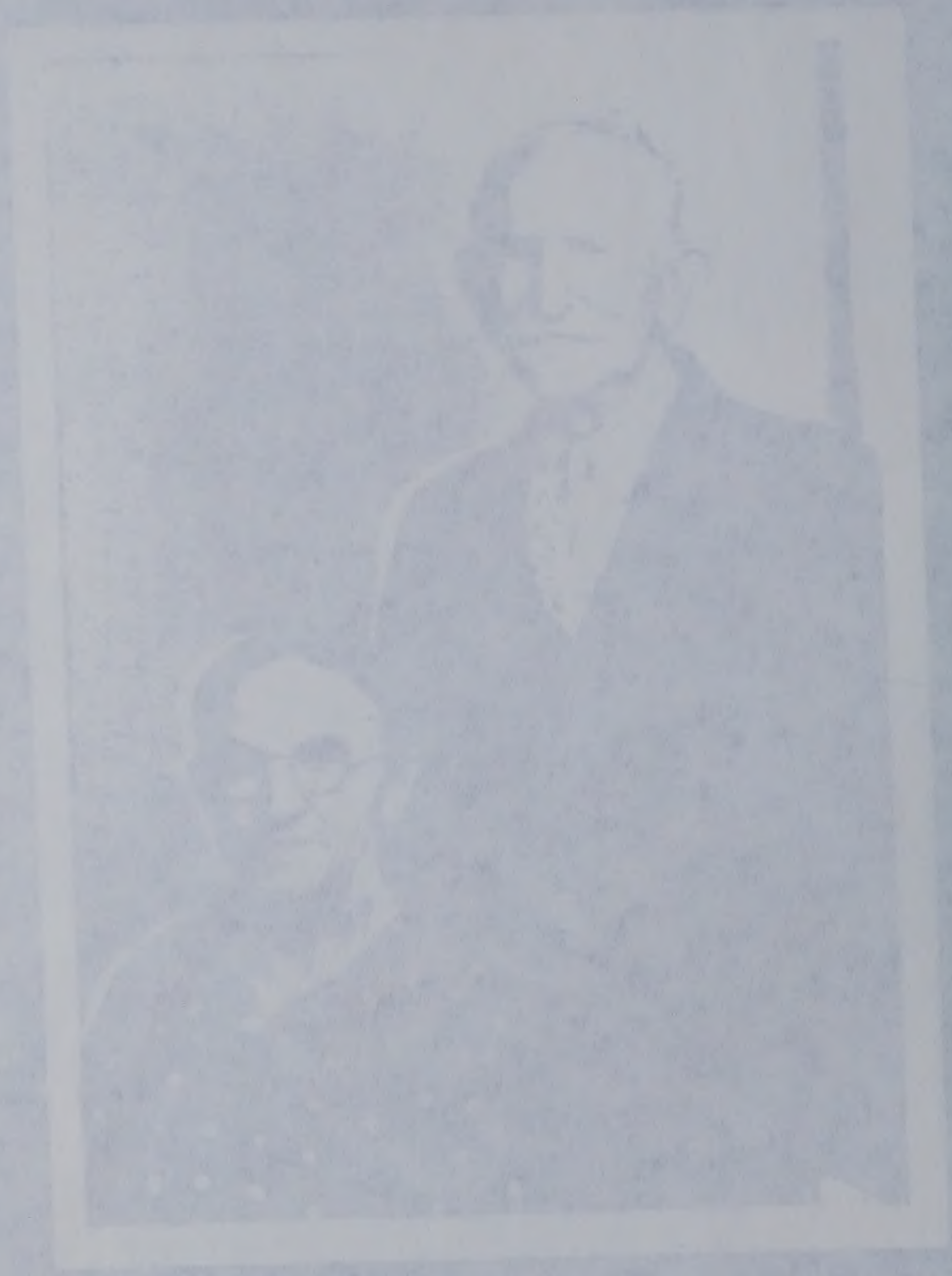

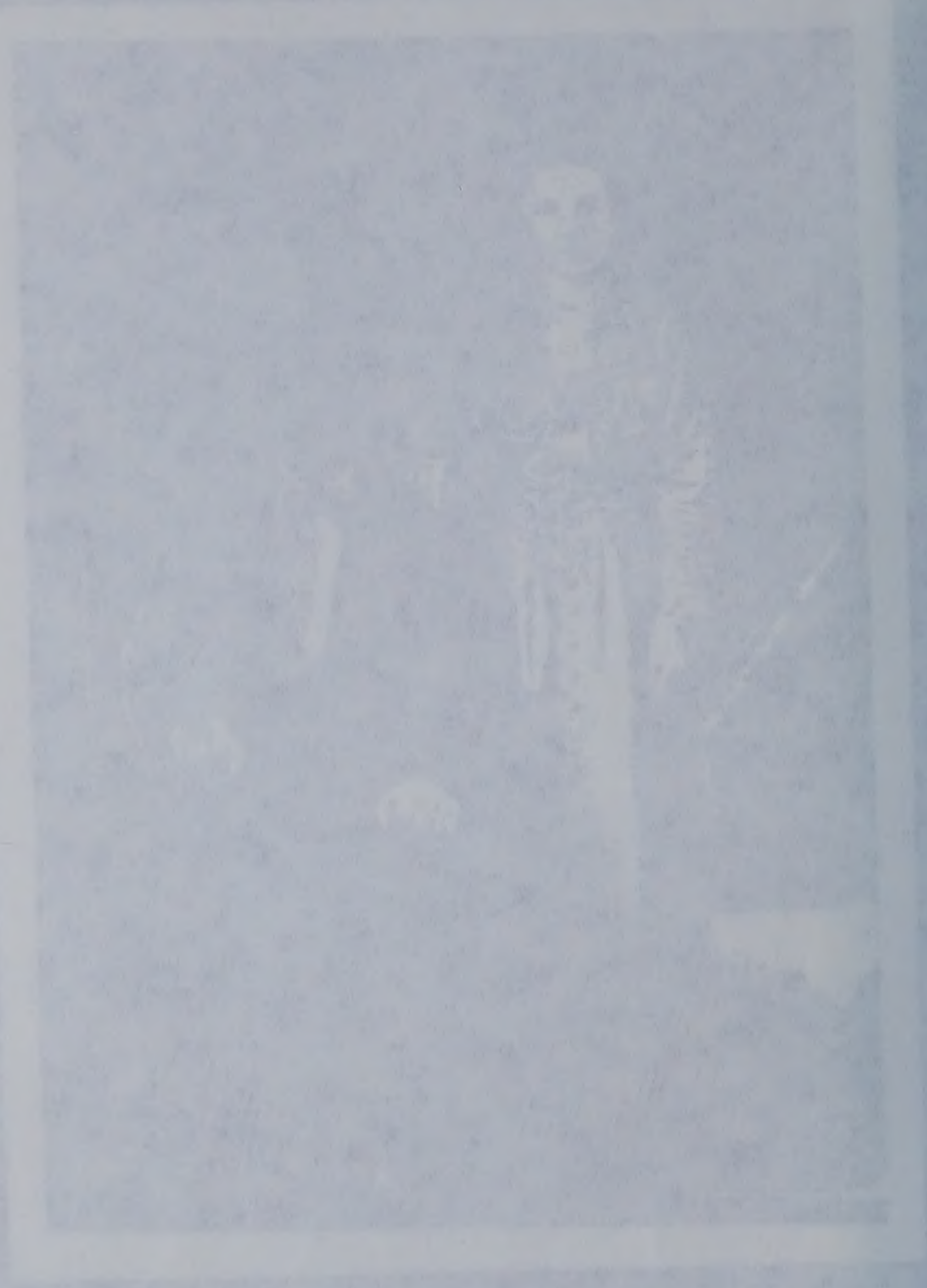

FISHER FAMILY TO HOLD ANNUAL REUNION

The annual reunion of the Fisher family will be held June 5 at the Park House in Wellington.

A sketch or narrative of the Helper family from pioneer days down to the present time, written by members of the family, follows:

Andrew Helper was born February 25, 1779 and his demise occurred February 25, 1854, or on the anniversary of his seventy-fifth year. Hanna (Utt) Helper was born Dec. 4, 1788, and passed away Jan. 24, 1875, at the age of 86 years, 1 month and 20 days, at the home of her daughter, Mary Jane Fisher, in Mason County, W. Va., with whom she had made her home for a number of years. As we all remember Mamma Helper, as we always called her, she was a great Bible reader and a devout Christian. These, our grandparents, were possibly married in 1802 as Mama frequently boasted of her marriage at the age of fourteen.

At the time of their marriage they no doubt were living in Venaugo County, Pa., and partially raised their family there before emigrating to Chester, Meigs County, Ohio. This change must have taken place near the year 1840 when William H. Harrison was elected president of the United States as I have heard my mother speak of living there at the time. Within a very few years they moved from Chester over into Mason County then Virginia, and made their home there, engaging in the weaver's business for a number of years, weaving double coverlets and all other kinds of weaving. From their union were born six children. Aunt Bettie Helper, the oldest, whom, I suppose, never left Pennsylvania and quite likely married near where she was born. She married William Crawford of Crawford County, Pa., and reared a family of eight children, three boys and five girls, viz: Robert, Elizabeth, Hannah, Mary, William, Sarah, John and Clara, all of whom are dead except John to whom I have written but received no reply. The second daughter of this union was Aunt Fannie Helper, who must have also married near where she was reared in Crawford County. She married James Proper and reared a family of ten children, four boys and six girls, viz: Andrew, Reuben, William, Leonard, Hannah, Ellen, Mary, Venie, Clarisi and Lucinda. The last, Lucinda, never married. This family is all dead with the exception of William, who went to the Black Hills of South Dakota and has not been heard from for 16 years, Leonard was last heard from in Nebraska. Uncle Jacob Helper, the only son and third child, married Nancy Lewis of Mason County and made his home in Roane County, Va.; to this union were born two daughters, Hannah E. and Cassie M. After a few years Aunt Nancy passed away and Uncle Jacob subsequently married Polly Hammock. To this union were born a boy and a girl, Henry and Sallie, both of whom are now dead. The fourth child of the family was Mary Jane Helper who married Henry Fisher of Mason County, Va., and to this union were born 14 children: Andrew H., Henry U., Charles B., Jacob W., James T., David W., Hannah E., Joseph A., Robert M., Mary L., John A., Emma F., George M., and Clarisa L. Six boys and four boys are still living. The fifth aunt, Rachel Helper, married Uncle David Fisher, a widower, and brother of our father, Henry Fisher, and reared a family of six children, three boys and three girls, David, Clarisa, Hannah, Mack, Adam and Emma. The sixth aunt, Clarisa Helper, married William Robinson and reared a family of four children, one boy and three girls, Franklin P., Sadie, Lyda and Willie A. Later Aunt Clarisa became a widow and married John McDermott, a widower, and to this union two children were born, Belle and Homer. The writer of this sketch has had the pleasure, at one time or another, of meeting and visiting for a short while at least all of those mentioned in this sketch. Many years ago Aunt Bettie and Aunt Fannie, mentioned above, visited our home while Mama Helper was still living and spent two or three weeks with their mother and sister, our mother. This was about 60 years ago and while we were all quite young. The writer of this sketch is the fifth son of the Henry Fisher family.—J. T. Fisher, 524 West Oklahoma St., Blackwell, Okla.

In The Poet's Corner

Stick Together Families

The stick-together families are happier by far,
Than the brothers and sisters who take separate highways are.
The gaddest people living are wholesome folks who make,
A circle at the fireside, that no power but death can break.
And the finest conventions ever held beneath the sun,
Are the little family gatherings, when the busy day is done.
There are rich folk, there are poor folk, who imagine they are wise,
And they're very quick to shatter all the little family ties,
Each goes searching after pleasures in his own selected way,
Each with strangers likes to wander and with strangers likes to play.
But it's bitterness they harvest and it's empty joy they find,
For the children that are wisest are the stick-together kind.
There are some who seem to fancy that for gladness they must roam,
That for smiles that are brightest they must wander far from home.
That the strange friend is the true friend, and they travel far away.
But the gladdest sort of people when the busy day is done,
Are the brothers and the sisters who together share their fun.
It's the stick-together family that wins the joys of earth,
That hears the sweetest music, and that finds the finest mirth,
It's the old home roof that shelters all the charm that life can give,
There you find the gladdest playground, there the happiest spot to live,
And O, weary wandering brothers, if contentment you would find,
Come you back into the fireside, and be comrades with your kin.

—C. E. FISHER.

Teacher Is Killed In Motor Accident

Miss Elizabeth Fisher, granddaughter of Mr. and Mrs. J. T Fisher, 524 West Oklahoma avenue, was killed in a motor car accident near her home in Aberdine South Dakota, according to word received Wednesday by Mr. and Mrs. Fisher of this city.

Miss Fisher was teaching at rural school nine miles from he home and had been driving from her home to school and back each day. When she did not arrive one afternoon at the usual time her parents went in search of her and found her lying dead near the overturned car. Her neck was broken in the accident. She was 23 years old and the daughter o Mr. and Mrs. Everett Fisher.

A. A. Fisher, brother of Everett and Mrs. Fisher and Mrs. Birdy Fisher Banner left Wednesday fo Aberdine. Mr. and Mrs. E. R Wa cher accompanied them as fa as Wichita.

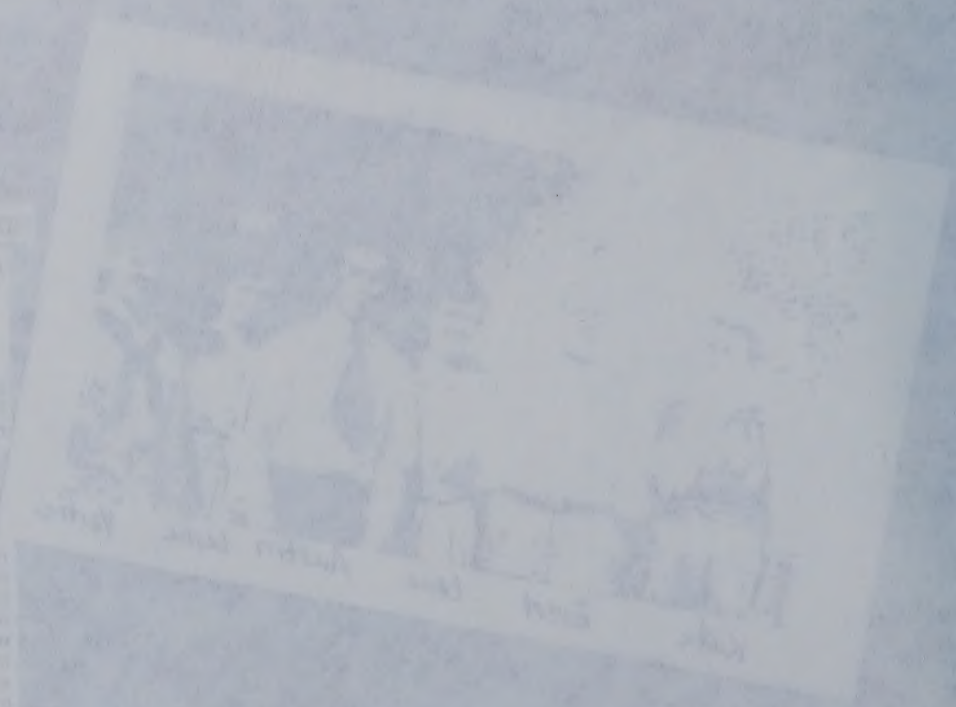

FAMILY GROUP No. _____ Husband's Full Name FISHER, HENRY

This Information Obtained From: 1850 Virginia Census Dwelling # 509 age 27 Family # 517

Husband's Data	Day Month Year	City, Town or Place	County or Province, etc.	State or Country	Add. Info. on Husband
Birth	24 Dec 1823		Culpepper	Va.	
Chr'nd					
Mar.					
Death	17 Jun 1900		Mason	W. Va.	
Burial		Pickens Cemetery, Pickens Farm	Upper Flats		

Places of Residence

Occupation _____ Church Affiliation _____ Military Rec. _____

Other wives, if any. No. (1) (2) etc. Make separate sheet for each mar.

His Father Fisher, Adam, Mother's Maiden Name Snider, Catherine

age (23)

Wife's Full Maiden Name Helper, Mary Jane

Wife's Data	Day Month Year	City, Town or Place	County or Province, etc.	State or Country	Add. Info. on Wife
Birth	7 Mar. 1827			Pa	
Chr'nd					
Death	7 Dec 1894		Mason	W. Va.	
Burial		Rickard-Roush Cemetery	(Upper Flats)		

Same Cemetery

Compiler _____

Address _____

City, State _____

Date _____

Places of Residence

Occupation if other than Housewife _____ Church Affiliation _____

Other husbands, if any. No. (1) (2) etc. Make separate sheet for each mar.

Her Father Helper, Andrew Mother's Maiden Name Utt, Hannah

Form A1 Copyright 1963 by The Everton Publishers, Inc. P.O. Box 368, Logan, Utah. Publishers of THE GENEALOGICAL HELPER. Send for a free catalogue with lists and full descriptions of many genealogical aids.

Sex	Children's Names in Full (Arrange in order of birth)	Children's Data	Day Month Year	City, Town or Place	County or Province, etc.	State or Country	Add. Info. on Children
M	1 Fisher, "Bub" Andrew H.	Birth	26 Apr 1847		Mason	W. Va.	
	Full Name of Spouse* Rayburn, Angeline	Mar.		Cooper District	Mason	W. Va.	→
		Death	16 Dec. 1923	Enid		Okla.	
		Burial					
M	2 Fisher, "Utt" Henry Utt.	Birth	11 Oct 1848				
	Full Name of Spouse* Johnston, Nancy	Mar.			Meigs	Ohio	
		Death	7 Oct 1929				
		Burial					
M	3 Fisher, Charles B.	Birth	15 Feb 1850				
	Full Name of Spouse* Woodward, Electra	Mar.					
		Death	7 Jul 1918				
		Burial					
M	4 Fisher, "Jake" Jacob W.	Birth	5 Jul 1852				
	Full Name of Spouse* Jones, Regina	Mar.					
		Death	24 Mar 1942				
		Burial					
M	5 Fisher, "Tom" James Thomas	Birth	4 Feb 1854				
	Full Name of Spouse* Thomas, Suzanna Rebecca	Mar.	8 Apr 1877				
		Death	2 Apr 1946	Blackwell	Kay	Okla.	
		Burial		Blackwell IOOF Cemetery			
M	6 Fisher, "Dave" David W.	Birth	24 Nov 1855				②
	Full Name of Spouse* Roush, Mary Margaret	Mar.					→
		Death	4 Oct. 1938				
		Burial					
F	7 Fisher, "Kate" Hannah Catherine	Birth	11 Oct. 1857				
	Full Name of Spouse* Smith, Millard	Mar.					
		Death	13 Sept. 1936				
		Burial					
	8 Fisher, "Joe" Joseph A.	Birth	15 Mar. 1859				
	Full Name of Spouse* 1-Board, Martha 2-Thompson, Estella	Mar.					→
		Death	5 Feb. 1924				
		Burial		Danville Cemetery			
	9 Fisher, "Rob" Robert M.	Birth	11 Aug 1860				
	Full Name of Spouse* McDermott, Maggie	Mar.					
		Death					
		Burial					
	10 Fisher, "Louise" Mary Louise	Birth	18 Feb 1862				
	Full Name of Spouse* Yeager, Jim Sam	Mar.					
		Death					
		Burial					

*If married more than once No. each mar. (1) (2) etc. and list in "Add. info. on children" column. Use reverse side for additional children, other notes, references or information.

opyright 1963 by The Everton Publishers, Inc., P.O. Box 506, Logan, Utah. See THE GENEALOGICAL HELPER. Send for a free catalogue with descriptions of many genealogical aids.

owned original

CHILDREN CONTINUATION SHEET for FAMILY GROUP No. ___

Husband's full name Fisher, Henry

Wife's full maiden name Helper, Mary Jane

Children's Names in Full (Arrange in order of birth)	Children's Data	Day Month Year	City, Town or Place	County or Province, etc.	State or Country	Add. Info. on Children
No. 11 Fisher, "Johnnie" John A.	Birth	21 Nov 1863				
	Mar.					
Full Name of Spouse	Death					
Pickens, Sallie	Burial					
No. 12 Fisher, "Emma" Emma F.	Birth	31 Oct 1865				
	Mar.					
Full Name of Spouse	Death					
Duffey, William "Billy"	Burial					
No. 13 Fisher, "Georgie" George M.	Birth	21 Feb 1867				
	Mar.					
Full Name of Spouse	Death					
McMillan, Lizzie	Burial					
No. 14 FISHER, "Vena" Clarissa Lovena	Birth	2 Dec. 1870				
	Mar.					
Full Name of Spouse	Death	7 Jul 1939				
Fowler, John Daniel	Burial					
No. ___	Birth					
	Mar.					
Full Name of Spouse	Death					
	Burial					
No. ___	Birth					
	Mar.					
Full Name of Spouse	Death					
	Burial					
No. ___	Birth					
	Mar.					
Full Name of Spouse	Death					
	Burial					
No. ___	Birth					
	Mar.					
Full Name of Spouse	Death					
	Burial					
No. ___	Birth					
	Mar.					
Full Name of Spouse	Death					
	Burial					
No. ___	Birth					
	Mar.					
Full Name of Spouse	Death					
	Burial					
No. ___	Birth					
	Mar.					
Full Name of Spouse	Death					
	Burial					
No. ___	Birth					
	Mar.					
Full Name of Spouse	Death					
	Burial					
No. ___	Birth					
	Mar.					
Full Name of Spouse	Death					
	Burial					

FAMILY GROUP No.

This Information Obtained From:

Husband's Full Name: Fisher, James Thomas

Husband's Data	Day Month Year	City, Town or Place	County or Province, etc.	State or Country	Add. Info. on Husband
Birth	4 Feb 1854	In Country	Mason	W. Va.	
Chr'nd					
Mar.	8 Apr 1877				
Death	2 Apr. 1946	Blackwell	Kay	Okla.	death cert.
Burial		Blackwell I.O.O.F Cemetery			

Places of Residence

Occupation Vet.-Teacher Church Affiliation Military Rec.

Other wives, if any. No. (1) (2) etc. Make separate sheet for each mar.

His Father Fisher, Henry Mother's Maiden Name Helper, Mary Jane

Wife's Full Maiden Name Thomas, Suzanna Rebecca "Tude"

Wife's Data	Day Month Year	City, Town or Place	County or Province, etc.	State or Country	Add. Info. on Wife
Birth	16 Mar. 1861	Pt. Pleasant	Mason	W. Va.	
Chr'nd					
Death	2 Feb 1947	Blackwell	Kay	Okla	death cert.
Burial		Blackwell I.O.O.F Cemetery			

Compiler

Address

City, State

Date

Places of Residence

Occupation if other than Housewife Church Affiliation

Other husbands, if any. No. (1) (2) etc. Make separate sheet for each mar.

Her Father Thomas, Phillip Mother's Maiden Name Thornton, Catherine

Form A1 Copyright 1963 by The Everton Publishers, Inc., P.O. Box 368, Logan, Utah Publishers of THE GENEALOGICAL HELPER Send for a free catalogue with lists and full descriptions of many genealogical aids

Sex	Children's Names in Full (Arrange in order of birth)	Children's Data	Day Month Year	City, Town or Place	County or Province, etc.	State or Country	Add. Info. on Children
F	1 Fisher, "Kate" Mary Catherine	Birth	29 Dec 1877	Rural	Mason	W. Va.	
	Full Name of Spouse* (1) Roush, Luther S. (2) Sheets, John	Mar. (1)	27 Oct 1904				→
		Death	20 Jun 1972	Blackwell	Kay	Okla	
		Burial		Blackwell IOOF Cemetery			
M	2 Fisher, Cyrus "Everett"	Birth	9 Dec. 1879	Rural	Mason	W. Va.	
	Full Name of Spouse* Fowler, Sarah C.	Mar.	11 Aug 1902				
		Death	2 Jan 1961				
		Burial					
F	3 Fisher, Iva "Lena"	Birth	18 Mar. 1888	Rural	Mason	W. Va.	
	Full Name of Spouse* (1) - Bernidee, August F. (2) - DeShazo, Charles E.	Mar.	14 Oct 1906				→
		Death	29 Mar 1960				
		Burial					
M	4 Fisher, "Austin" Allen	Birth	6 Feb. 1891				1 child stillborn
	Full Name of Spouse* MacNeese, Ferne E.	Mar.	6 May 1917				
		Death	12 Jul 1963	Battle Lake		Michigan	
		Burial					
F	5 Fisher, "Lestie" ARA	Birth	19 May 1895	Rural	Mason	W. Va.	
	Full Name of Spouse* Walcher, Ernest Raymond	Mar.	22 Aug 1914	Anthony		Kans.	
		Death	26 Mar 1979	Blackwell	Kay	Okla.	
		Burial		Blackwell IOOF			
F	6 Fisher, "Vertise" VERTIE Ala	Birth	8 Sept 1897	Rural	Mason	W. Va.	
	Full Name of Spouse* (1) Banner, Robert C. (2) Skalitsky, Ray	Mar.	5 Jan. 1922				→
		Death	27 Dec. 1963				No children
		Burial					
	7	Birth					
	Full Name of Spouse*	Mar.					
		Death					
		Burial					
	8	Birth					
	Full Name of Spouse*	Mar.					
		Death					
		Burial					
	9	Birth					
	Full Name of Spouse*	Mar.					
		Death					
		Burial					
	10	Birth					
	Full Name of Spouse*	Mar.					
		Death					
		Burial					

*If married more than once No. each mar. (1) (2) etc. and list in "Add. info. on children" column. Use reverse side for additional children, other notes, references or information.

#2

FAMILY GROUP No. ____ Husband's Full Name WALCHER, ERNEST RAYMOND

This Information Obtained From:

Husband's Data	Day Month Year	City, Town or Place	County or Province, etc.	State or Country	Add. Info. on Husband
Birth	29 Jun 1892	So. Wellington	Sumner	KANS	
Chr'nd					
Mar.	22 Aug 1914	Anthony	Harper	KANS	
Death	5 Sept 1955	Blackwell	Kay	Okla	
Burial	8 Sept 1955	Blackwell IOOF Cemetery			

Places of Residence: Wellington, Argonia, Blackwell, Wichita, Chicago

Occupation: Traffic Mgr. Globe Oil Company & Teacher Church Affiliation: Methodist Military Rec.

Other wives, if any. No. (1) (2) etc. Make separate sheet for each mar.

His Father: WALCHER, Charles Daniel Mother's Maiden Name: Paddock, Jennie Marie Lincoln

SS 444-48-8288

Wife's Full Maiden Name FISHER, LESTIE ARA

Wife's Data	Day Month Year	City, Town or Place	County or Province, etc.	State or Country	Add. Info. on Wife
Birth	19 May 1895		Rural Mason Co.	W. Va.	
Chr'nd					
Death	26 Mar 1979	Blackwell	Kay	Okla	
Burial	28 Mar. 1979	Blackwell IOOF Cemetery			

Compiler: E. WALCHER FULTON

Address: 2004 O. AVE

City, State: BARTLESVILLE

Date: 4/81

Places of Residence: W. Va., Argonia, Blackwell, Wichita, Chicago

Occupation if other than Housewife Church Affiliation: Methodist

Other husbands, if any. No. (1) (2) etc. Make separate sheet for each mar.

Her Father: FISHER, JAMES Thomas Mother's Maiden Name: THOMAS, Suzanna

Sex	Children's Names in Full (Arrange in order of birth)	Children's Data	Day Month Year	City, Town or Place	County or Province, etc.	State or Country	Add. Info. on Children
F	1 WALCHER, Marie Ernestine	Birth	2 MAY 1915	ARGONIA	Sumner	KANS	
	Full Name of Spouse*	Mar.					
		Death	2 MAY 1915				
		Burial					
M	2 WALCHER, Edwin Allen	Birth	6 Sept. 1916	Blackwell	Kay	OKla	Barbara Jean
	Full Name of Spouse*	Mar.	4 JAN 1935	Perry	Noble	OKla	Ernest Brock
	Brock, Eileen Rosalee	Death					JoAnn
		Burial					Janice Eileen
M	3 WALCHER, Chester Raymond	Birth	17 Sept. 1918	Blackwell	Kay	Okla	Kern Ray
	Full Name of Spouse*	Mar.	24 Apr. 1943				Lynn Eileen
	Kuisten, Dorothy Eileen	Death	11 Apr. 1968	Houston	Harris	Texas	Alan Ernest
		Burial	13 Apr. 1968	Blackwell IOOF Cemetery			
F	4 WALCHER, Sue Ala	Birth	21 Oct. 1927	Blackwell	Kay	Okla	m. M. Anderson
	Full Name of Spouse*	Mar. (2)	16 MAR. 1966	Blackwell	"	"	18 Oct 1947
	1. Anderson, Ralph W.	Death					
	2. Gianelli, Gordon	Burial					
	5	Birth					
	Full Name of Spouse*	Mar.					
		Death					
		Burial					
	6	Birth					
	Full Name of Spouse*	Mar.					
		Death					
		Burial					
	7	Birth					
	Full Name of Spouse*	Mar.					
		Death					
		Burial					
	8	Birth					
	Full Name of Spouse*	Mar.					
		Death					
		Burial					
	9	Birth					
	Full Name of Spouse*	Mar.					
		Death					
		Burial					
	10	Birth					
	Full Name of Spouse*	Mar.					
		Death					
		Burial					

Form A1. Copyright 1983 by The Everton Publishers, Inc. P.O. Box 368, Logan, Utah 84321. All rights reserved. GENEALOGICAL HELPER. Send for a free catalogue with lists and full descriptions of many genealogical aids.

FAMILY GROUP No. ____ Husband's Full Name WALCHER, Edwin Allen

This Information Obtained From: 110 Virginia Blackwell, Ok 74631

Husband's Data	Day Month Year	City, Town or Place	County or Province, etc.	State or Country	Add. Info. on Husband
Birth	6 Sept. 1916	Blackwell	Kay	Okla	
Chr'nd					
Mar.	4 Jan 1935	Perry	Noble	Okla	
Death					
Burial					

Places of Residence Blackwell, Ok,

Occupation Office Church Affiliation Presbyterian Military Rec. U.S. NAVY

Other wives, if any. No. (1) (2) etc. Make separate sheet for each mar. Cities Service Oil Co - Retired 1980

His Father WALCHER, Ernest Raymond Mother's Maiden Name Fisher, Leslie Ada

Wife's Full Maiden Name Brock, Eileen Rosalee

Wife's Data	Day Month Year	City, Town or Place	County or Province, etc.	State or Country	Add. Info. on Wife
Birth	4 MAR 1917	LaHarpe	Allen	KANS.	
Chr'nd					
Death					
Burial					

Compiler B. WALCHER FULTON

Address 2004 OSAGE

City, State BARTLESVILLE, OK

Date 4/81

Places of Residence LaHarpe, KANS. Blackwell, Ok, Chicago, Ill

Occupation if other than Housewife Drapperies (Eileen's) Church Affiliation Presbyterian

Other husbands, if any. No. (1) (2) etc. Make separate sheet for each mar.

Her Father Brock, Milford Milligan Mother's Maiden Name Tiffin, Lydia Mae

Sex	Children's Names in Full (Arrange in order of birth)	Children's Data	Day Month Year	City, Town or Place	County or Province, etc.	State or Country	Add. Info. on Children
F	1 WALCHER, Barbara Jean Full Name of Spouse: FULTON, Jack Kenney	Birth	11 Aug 1935	Blackwell	Kay	Okla.	Jean Ann
		Mar.	5 Sept 1953	Wichita	Sedgwick	KANS.	NANCY LEE
		Death					Kenneth Wayne
		Burial					
M	2 WALCHER, Ernest Brock Full Name of Spouse: WALKER, Ellen Kay	Birth	11 NOV. 1936	Blackwell	Kay	Okla.	Dana Lynn
		Mar.	8 Jun 1958	Johnson	Stanton	Kans.	Ernest Raymond "Rocky"
		Death					
		Burial					
F	3 WALCHER, Jo Ann Full Name of Spouse: Bilyeu, Paul A.	Birth	29 Jan 1940	Wichita	Sedgwick	KANS	Marci Eileen
		Mar.	9 Aug 1957	Miami	Ottawa	Okla	Marlene Elaine
		Death					Martin Eric
		Burial					
F	4 WALCHER, JANICE Eileen Full Name of Spouse: Cole, Theadore Morris	Birth	21 Mar 1942	Blackwell	Kay	Okla	Lisa Anjanette
		Mar.	26 Sept 1964	Blackwell	"	"	Theadore Morris
		Death					Tracey Faye
		Burial					
	5 Full Name of Spouse:	Birth					
		Mar.					
		Death					
		Burial					
	6 Full Name of Spouse:	Birth					
		Mar.					
		Death					
		Burial					
	7 Full Name of Spouse:	Birth					
		Mar.					
		Death					
		Burial					
	8 Full Name of Spouse:	Birth					
		Mar.					
		Death					
		Burial					
	9 Full Name of Spouse:	Birth					
		Mar.					
		Death					
		Burial					
	10 Full Name of Spouse:	Birth					
		Mar.					
		Death					
		Burial					

Form A1. Copyright 1983 by The Everton Publishers, Inc., P.O. Box 368, Logan, Utah. Publishers of THE GENEALOGICAL HELPER. Send for a free catalogue with lists and full description of many genealogical aids.

Family Group Sheet

Husband's Full Name FULTON, Jack Kenney **Chart No.**

Husband's Data	Day Month Year	City, Town or Place	County or Province, etc.	State or Country	Add. Info. on Husband
Birth	28 Dec 1933	Blackwell	KAY Co.	OK	
Chr'nd	1934				
Marr.	5 Sept 1953	Wichita	Sedgwick Co.	KS	
Death					
Burial					

Places of Residence Blackwell, Ok; Bartlesville, OK

Occupation Mech. Designer Church Affiliation Presbyterian Military Rec.

Other wives, if any. No. (1) (2) etc. Make separate sheet for each marr

His Father FULTON, Lyle Kenney Mother's Maiden Name TURNER, Ruby Louise

Wife's Full Maiden Name WALCHER, BARBARA Jean

Wife's Data	Day Month Year	City, Town or Place	County or Province, etc.	State or Country	Add. Info. on Wife
Birth	11 Aug 1935	Blackwell	KAY Co.	OK	
Chr'nd					
Death					
Burial					

Places of Residence Blackwell, Ok; Chicago, IL; Bartlesville, OK

Occupation Clerical Work Church Affiliation Presbyterian Military Rec.

Other husbands, if any. No. (1) (2) etc. Make separate sheet for each marr

Her Father WALCHER, Edwin Allen Mother's Maiden Name Brock, Eileen Rosalee

Sex	Children's Names in Full (Arranged in order of birth)	Children's Data	Day Month Year	City, Town or Place	County or Province, etc.	State or Country	Add. Info on Children
F	1 JeanAnn	Birth	7 Aug 1954	Bartlesville	Washington	OK	Shane
		Marr.	29 Nov 1974	"	"	"	Jeremy
	Full Name of Spouse	Death					
	Casto, Paul Boyd	Burial					
F	2 Nancy Lee	Birth	12 Feb 1958	BARTLESVILLE	WASHINGTON	OK	
		Marr.					
	Full Name of Spouse	Death					
		Burial					
M	3 Kenneth Wayne	Birth	19 Feb 1960	BARTLESVILLE	WASHINGTON	OK	
		Marr.	10 Jun 1989	"	"	"	
	Full Name of Spouse	Death					
	Fox, Julie Ann	Burial					
	4	Birth					
		Marr.					
	Full Name of Spouse	Death					
		Burial					
	5	Birth					
		Marr.					
	Full Name of Spouse	Death					
		Burial					
	6	Birth					
		Marr.					
	Full Name of Spouse	Death					
		Burial					
	7	Birth					
		Marr.					
	Full Name of Spouse	Death					
		Burial					
	8	Birth					
		Marr.					
	Full Name of Spouse	Death					
		Burial					

Compiled Barbara J. Walcher FULTON

Address 2004 OSAGE

City, State, Zip BARTLESVILLE, OK 74003

Date 8/93

Notes:

Husband's Full Name _____

Form A100, Family Group Sheet by The Everton Publishers, P.O. Box 368, Logan, UT 84321. Publishers of *The Genealogical Helper*. Send for a free catalogue with list and full descriptions of many genealogical aids.

DEAN Grimm (63)

12578 BARKLEY ST

Overland Park, KS -

66209

913-345-1576

(Aerospace Industry)

8 | Dec | 16 | 93

Duffy = V

Emma children

Subject: snow! and other things
Date: Tue, 28 Oct 1997 10:19:06 -0700
From: dean grimm <dgrimm@ecentral.com>
To: aanda@carol.net
CC: jkavanaugh@tyler.net, nancygen@juno.com, linda.r.shirley1@jsc.nasa.gov, 100775.1224@compuserve.com, jfulton@fullnet.net, lenkey@aol.com, George Franklin <gcfra@aol.com>, cwells@erols.com, donrwolf@aol.com, usfmd7r5@ibmmail.com, OKeefeFive@aol.com, carol4847@aol.com, bobalvey@netcom.com, bgshep@metronet.com

Hi,
Thought I'd let you all know Eunice and I are still alive here in colorado after The Blizzard of 97! It started snowing friday evening about 5pm and snowed steadily for over 24 hours with the final snowfall totaling 30 inches on the flat , although the wind blew up to 50 miles/hour and drifts in the back yard were higher than 6 feet. The temp got down to 3 degrees the next night. thank goodness the electricity stayed on. We're headed for san jose for thanksgiving, and back in colorado after dec 1. Then off to kansas to visit our elderly parents-eunice's dad-95 on dec 4- my mother 94 in april. I haven't heard from some of you for ages- thought I'd try the cc column to see if I couldn't get a response.
dande
Dean F. Grimm
303-841-8131
dgrimm@ecentral.com

Subject: stuff
Date: Sat, 26 Jul 1997 17:56:44 -0600
From: dean grimm <dgrimm@ecentral.com>
To: jfulton@fullnet.net

Hi, barb and jack,
Hey, sounds like you are going to be having some fun on your trip. I know you're gone now, but when you get back from your trip, we'll be gone again. As you might remember in my xmas letter, I was going to Germany and England for 3 weeks in May and June. Had a great time, as the group were all related (on the Grimm side), and we had a bus for for 50 people with just 28 of us, so we really were comfortable. We had the same bus and driver for the 2 weeks I was in Germany. 4 days after I got back, I came down with viral pneumonia- flat on my back for 4 weeks, with 4 to 5 degree fever all the time. However, I think I've got it whipped now and am starting to exercise again. I scheduled my astronaut physical for the 15th of August in Houston with NASA (it's a TOTAL physical and free) . We're leaving next week and will be gone until Labor Day, as we'll be visiting old friends in Texas. Visited the ancestral villages of the Fischers in the Palatine area of Germany-also the old churches- did not have as much time to do genealogy as I would have liked, but on a tour,one doesn't have much choice. She had a ruptured disc in her lower back while I was gone- she had just gotten back from taking care of our daughter's family during the new addition, so we've had a rather unusual summer. Hope you guys have a great time on your vacation-let us hear from you on your return.
Our Best,
dean and eunice
Dean F. Grimm
303-841-8131
dgrimm@ecentral.com

DEC. 8, 2000

Wow! What a year this has been for us. Dean has been in the hospital 5 times for angiograms, cleaning out his stents, hopefully by March a radiation procedure will be available. Of course I didn't want to be left out, so on Sept 30, I entered the hospital for 9 days & surgery, due to a blocked bowel - caused by adhesions that grew around a portion of my small intestine. Real fun! At this moment we are doing fine. We have our "ups" & "downs" and you can tell this is a "down" with the computer. We made a trip to Kansas to see our parents, they are doing fine! We are staying here for the holidays! Sounds like we are going to get some very cold weather. Our Calif. family are all doing great, as is our Parker family - They are all very busy with the children and the guys do a lot of traveling. Dean and I took care of Kelsey & Alexis from Nov. 30 till Dec 7, as Greg & Karen went to Italy for pleasure and business. We had a great time - the girls told us we did a great job caring for them! (They had been here only 1½ hrs Ha) Dean and I wish you and your loved ones a Very Merry Christmas & a Happy year 2001!

Eunice & Dean

Dean F. Grimm
Eunice M. Grimm
10576 Cottoneaster Way
Parker, CO 80134

DENVER CO 802
PM
11 DEC
2000

HAPPY
"WHO-H
from
U.S.Post
Service

Mr. & Mrs. Jack Fulton
2004 S. Osage
Bartlesville, OK. 74003

74003468 05

December 4,1999

HOLIDAY GREETINGS, ONE AND ALL!

It started snowing yesterday morning about 7AM, and continued until this morning about the same time. It snowed about a foot, altogether. We really needed the moisture, as this has been the driest year for quite some time. It is quite beautiful out now with the sun shining and no wind. Our young neighbors came and shoveled the snow from our sidewalks and driveway. I help them during the good weather and they help us during the bad weather.

I have no idea how the Y2K problem is going to affect us personally, but I installed a generator, for backup power, for the furnace and other essential things. Our power usually is out at least once a week anyhow, so we're going to be warm, regardless of the circumstances.

This year, up to November, has been similar to the ones of the past. We went back to Kansas about once a month to visit Eunice's father (97) and my mother (95), and to help doing various things for them. I went to NASA at Houston for my every 2-year physical in May. This also allowed us to visit friends and family along the way. We then went on an extended trip back to the East Coast for family reunions and a last shot at some genealogy, while again visiting friends and relatives along the way. NASA had indicated that my physical wasn't quite normal, so I consulted a Cardiologist on our return from our trip. After seeing a second one, it was confirmed through an Angiogram that I needed bypass surgery, which I had on the 4th of November. They get you up and walking the day after surgery, so it's been fun and games ever since. I walk about a mile to a mile and a half each day outside when the weather is good, or on the treadmill, when it's not. I've had some problems with fluid retention in my lungs, but am working on that. The whole thing has been very exasperating, , but I will prevail! --and Eunice has been an excellent nurse.

I finished another genealogy book this spring- on Eunice's mother's family-that's 3 now. When I'm in a better humor after the holidays, I'm going to start on one of my lines.

We were headed for California to see Deana and her family for Thanksgiving, but obviously, that got postponed for a while. We still plan to go out for about 3 weeks in the latter part of January, if I'm recuperating properly. Greg and family live just a mile from us, so we are entertained by Alexis-7- and Kelsey-9-. We obviously plan to be here for the holidays and are waiting with great anticipation –the year 2000 and Y2K!

We hope you and yours have a wonderful holiday season and that the coming year will be kind to all of us!

Best wishes to all,

Dean & Eunice

Dean and Eunice

Dean F. Grimm
Eunice M. Grimm
10576 Cottoneaster Way
Parker, CO 80134

Mr. & Mrs. Jack Fulton
2004 S. Osage
Bartlesville, OK 74003

74003+6805

December 4, 1996

Holiday Greetings:

As our 6 year old grdson is fond of saying-" Can you believe it, Grandma Euny?" --- Yes, Tyler, I believe there is a Santa - and this year, as usual, he will try to out - do his efforts of years past!

He may be in trouble when he gets to our house though, as we have one of those hi-falutin fireplaces that's sealed, with a small stovepipe out through the side of the house. It might be a tight fit, but just in case, (to be on the safe side - ho - ho - ho) we'll probably leave some M & M cookies, that Grandma baked, out for him to snack on, ---and some appropriate X-MAS music played by our electronic hand (oxymoron) bells!!

If the above gibberish sounds like letter-procrastination - you win the Kewpie doll ! My literary juices have failed once again, so from here on - ready or not! - begins the Grimm Fairy Tales of 1996!

It seems when one is retired, with nothing to do each day, that we've found a surprising number of things and activities to do - which keep us active, mostly healthy, sometimes wiser and definitely poorer! Dean (me) decided in February that he couldn't see his front porch, so he dragged his reluctant wife (Eunice) ,screaming and kicking, into diet and exercise program. Our goals set - we embarked with a vengeance, Dean losing **35** lbs. and Eunice 15 - and with a few bumps along the way - managed to keep it off. Dean(me) is aiming drop another 10 lbs. or so and maybe get off the cholesterol pill. Eunice has done fabulously, considering her limited ability to exercise strenuously.

The above information (more than you ever wanted to know) about covers the active and healthy part, minus a couple of minor surgeries for me on my hand and feet.

Next - our gadding about - covers the poorer part !! We've had a number of old friends come by for a visit, and in turn, on several trips, visited other old friends. Interspersed between some of these, we had a delightful trip to Jackson Hole, Wyoming in the spring with Greg , Karen and kids Kelsey(6) and Alexis(3). In early summer, Deana, Gary and kids Tyler(6) and Brooke(3) came from Morgan Hill, California to spend 3 weeks with us - some of which we spent in a large cabin in the mountains (8500+ft)near Estes Park, Colorado - and with Karen and her kids joining us and having a all having a ball - hiking, exploring, and whatever entertains 6 and 3 year-olds - (We're constantly amazed at what APPARENTLY goes on in their minds and out of their mouths !!!!). You have to be there to believe it! - as Tyler says again !!!

In mid-summer, We went east again in search of more relatives (mostly deceased) - went to 2 family (Grimm side) reunions in Pennsylvania and numerous side trips into nooks and crannies there and in Ohio and Indiana where we met new (to us) relatives and inspected ancestor's final resting places, homes and their churches dating back to 1733.

As usual , we've been back to Newton, Kansas numerous times, with and without our children and their kids, to see my mother(92) and Eunice's father (94) - while racking up 15000 miles on our new Dodge Grand Caravan since April 96'.

We're going to be in Parker for Christmas and share the festivities with Greg and his family.

And by the way, SURPRISE, to us and most especially to Deana, -- that she's expecting Dillon Grimm Montgomery to arrive on the scene April 9, 1997, or WHENEVER he feels like it.

Our thoughts and prayers are with you throughout the holiday season and the coming New Year,

Eunice & Dean

Hi - went to Enid last week & did research on Andrew H & David W. Fisher - found graves & obits in newspaper. - Now I need to find a living relative!

Dean

December 12, 1997

Greetings From Colorado!
It is time once again to share a few tidbits of year 1997....
We have had a good year----or at least we won't complain...Our daughter Deana and hubbie, Gary added to our grandchildren. On March 23, Dylan joined the family in California and now we can claim 5 grandchildren. Dylan is our first grandchild that has blue eyes and reddish brown hair(Eunice will take a little credit for the blue eyes anyway). We had a nice visit with them at Thanksgiving, spent 10 days out there, we were "entertained " believe me . Dylan is trying to walk and he is a very nice dispositioned baby. The walking is coming too early according to his mother!!!!!
We will be spending Christmas with our son Greg and wife Karen,and kids-Kelsey and Alexis here in Parker. We will be "entertained" here also. Kelsey is our very serious granddaughter and Alexis keeps things moving, believe me. One day she informed Grandpa and Grandma she was going home to get her clothes and was moving in with us... NOW that was a shock...Hope she was just kidding!!!!!!
In May, Dean took a trip to Germany with relatives from 9 states in the U.S. They visited their ancestors homeland-towns and churches. After 2 weeks with the tour , he left the tour and went to England to visit a cousin . He had a very interesting trip and now can add to his genealogy program.
In August, we took a trip to Houston, Texas, for Dean's NASA physical (every 2 years) and visited friends of 40 years and more and rehashed old memories--- Had to make sure we all agreed on the old memories, as age can play tricks on one's mind....Had a great time..
In the past week we went to visit our parents. My Dad was 95 on the 4th of this month and Dean's mother is 94. They have their ups and downs... Dad broke his hip in August and has rebounded to "up" in a wheelchair and Mom Grimm has been put "down " in a wheelchair due to several small strokes she has had the past months...but all in all, they are doing okay.
Now for this "thing" called EL NINO --it is something else. As you read,I am blaming this snow on that, the weather in the Rockies sure can be" rocky ", we have had 36 inches of snow in late October, during a 24 hour period. And HOWLING WINDS sounds like"Wuthering Heights" on the radio back in the 30's.
We have very brave weathermen around here as they are predicting 60 degree weather on Sunday.. It will be nice, maybe it will melt some of this snow. Thanks for an "elf" called Greg, he shovels our snow packed driveway nice and clean , in case we need to go the grocery store. (good thinking), guess Santa will need to put an extra gift in that elf's stocking!!!
Enough rambling, we are all fine and again we wish you and your loved ones.....

A VERY MERRY CHRISTMAS AND A HAPPY NEW YEAR!!!

As Ever,

Eunice and Dean

Dean F. Grimm
Eunice M. Grimm
10576 Cottoneaster Way
Parker, CO 80134

DENVER CO 802
PM
13 DEC
1997

Mr & Mrs Jack Fultan
2004 S. Osage
Bartlesville, Ok 74003

74003/6805

July 2, 1996

Dear Barbara + Jack –

It's taken me awhile – but finally – here are those pictures. Don't know where the time goes, but it gets by me before I know it. It has been a very busy summer for us.

We enjoyed your visit so much. It was fun trading stories and I hope we can can get together again one of these days.

After I had these pictures copied, I found I'd left out one of Uncle John + Aunt Mystie Pickens. They lived in Enid. One of their grandsons lives there – Judge Richard Pickens – and I'm planning to get together with him soon. I hope he may have some pictures too.

A grandson of Lucy Pickens Roush lives in Carmen, but I'm afraid I never see him. His name is Eldon Roush (son of Fred.)

Well – if I come up with any more information, I'll pass it on. Thanks for all help you gave me.

I haven't heard anything from Virginia but I'll keep trying.

With best wishes + have a happy 4th of July –

Ruth Alexander

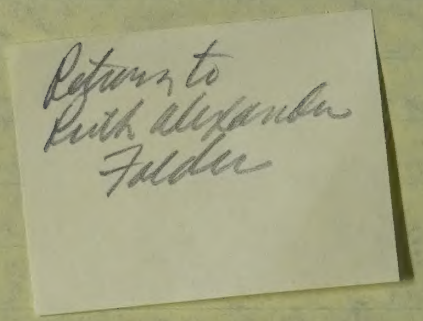
Return to
Keith Alexander
Folder

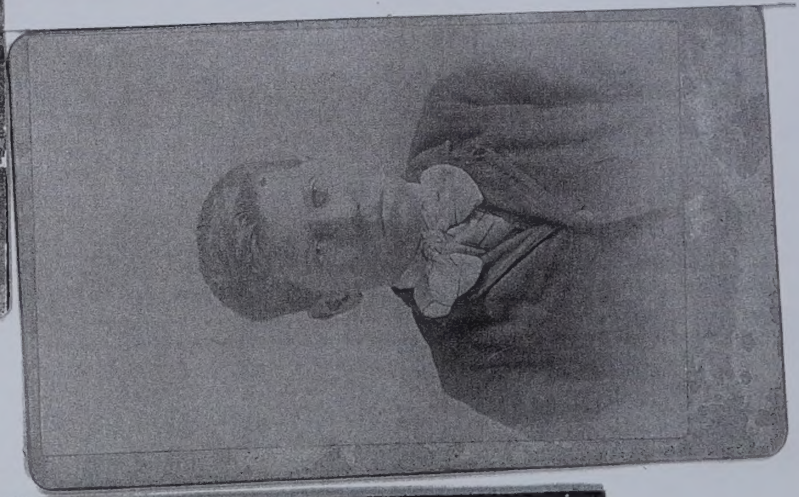

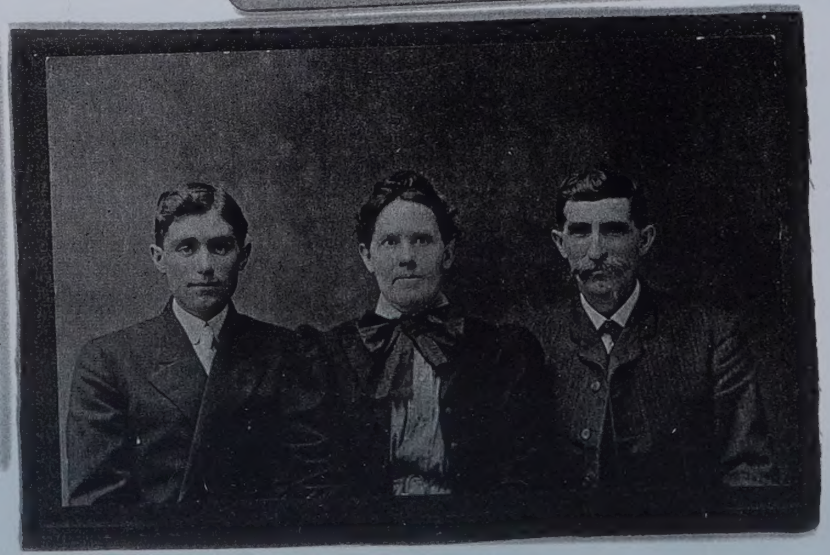

From Ruth Alexander.
Copy sent to Dean Brimm

Dad just said "These are some of The Pickens."

Lonnie Roush - Lucy Roush H.U. + Alice Fisher

Herbert in between Lonnie + Lucy - Cookhard ? Fred ? Beatrice

not a name here - could be a Roush or Pickens

Lucy Pickens Roush LONNIE ROUSH
Pt. Pleasant, W. Va
a sister to my grandmother Ruth Ann Pickens Fisher

Roy Brent Fisher ALICE CLENDENIN FISHER HENRY UTT FISHER

Roy - My father Earl's Brother
H.U. My father's father

Look between Lonnie & Lucy's shoulders. A note on the back of pix "back in between pap & I you could see Herbert's head if you look close." one son Fred, was same age as my dad (Earl Fisher) & they were always good friends

This copied from original sent to Dean Gemmin both written by Ruth Alexander

Mt Fisher

This was written on the back of the pic. Could be Mt. Doesn't look like my Grandfather But it sure looks like a Fisher. Perhaps it only means it was for Bryn? Bma Alice always called him Mt.

Ck (SSI) for
Austin Allen Fisher
Ferne E. Fisher (M=Nees) 2 Sept 1988 ?

Also
William BAXTER M=Nees or MAC ?Neese

Vern Charest
Battle Lake MN
(218) 864-5670
from switchboard

Find out who were people who took care of Aunt Ferne - old family pix ? - old letters ? memorial books -
Ck / funeral home

Got this in card from Gloria Ann I thought you would be interested + Barb could use it, maybe!

OBITUARIES

Ferne E. Fisher

Ferne E. Fisher, 96, of Battle Lake died Friday, September 2, in the Battle Lake Care Center in Battle Lake.

Services were Tuesday, September 6 at the Christian & Missionary Alliance Church in Battle Lake with Pastor David Baynes officiating.

Music was provided by Karen Dreyer as organist and Eunice Swedberg, pianist. Soloist George Hendrickson sang "The Love of God" and "The Lord's Prayer" and Nellie Hamilton, soloist, sang "What A Friend We Have In Jesus".

Pallbearers were Gerold Hamilton, Robert Swedberg, Vern Charest, LaVerne Newton, Oliver Jacobson and Clarence Whiting. Burial was in Lakewood Cemetery.

Honorary pallbearers were Lloyd West, George Hendrickson and Bud Abbott.

Ferne Fisher was born and grew up in Willmar, the daughter of Mr. and Mrs. William Baxter McNees. She attended grade school, high school and business college in Willmar. She worked as a bookkeeper until 1917.

May 6, 1917, she married Austin A. Fisher May 6 in Oklahoma. They lived at Wellington, KS until Austin retired in 1956 from the Sante Fe Railroad. In 1959, they moved to Battle Lake. Ferne has been a resident of the Battle Lake Care Center since March of 1986.

She was preceded in death by her parents, her husband, Austin in 1963, an infant child and a sister, Ellen.

Mother was sharp enough to pick up on the fact that those people "Dreyers" she gave everything to were not mentioned as pall bearers,

Gloria Ann

2 Sept. 1988

Family Group Sheet

Husband's Full Name FISHER, Austin Allen **Chart No.**

Husband's Data	Day Month Year	City, Town or Place	County or Province, etc.	State or Country	Add. Info. on Husband
Birth	6 Feb 1891	Rural	Mason	WVA	
Chr'nd					
Marr.	6 May 1917				
Death	12 Jul 1963	Battle Lake		MN	
Burial					

Places of Residence

Occupation | Church Affiliation | Military Rec.

Other wives, if any. No. (1) (2) etc.
Make separate sheet for each marr.

His Father | Mother's Maiden Name

Wife's Full Maiden Name MacNeese, Ferne E.

Wife's Data	Day Month Year	City, Town or Place	County or Province, etc.	State or Country	Add. Info. on Wife
Birth		Willmar		MN	
Chr'nd					
Death	2 Sept 1988	Battle Lake		MN	
Burial					

Places of Residence

Occupation | Church Affiliation | Military Rec.

Other husbands, if any. No. (1) (2) etc.
Make separate sheet for each marr.

Her Father | Mother's Maiden Name

Sex	Children's Names in Full (Arranged in order of birth)	Children's Data	Day Month Year	City, Town or Place	County or Province, etc.	State or Country	Add. Info on Children
F	1 Dorothy Aileen	Birth	18 Apr 1918				
	Full Name of Spouse	Marr.	Stillborn				
		Death					
		Burial					
	2	Birth					
		Marr.					
	Full Name of Spouse	Death					
		Burial					
	3	Birth					
		Marr.					
	Full Name of Spouse	Death					
		Burial					
	4	Birth					
		Marr.					
	Full Name of Spouse	Death					
		Burial					
	5	Birth					
		Marr.					
	Full Name of Spouse	Death					
		Burial					
	6	Birth					
		Marr.					
	Full Name of Spouse	Death					
		Burial					
	7	Birth					
		Marr.					
	Full Name of Spouse	Death					
		Burial					
	8	Birth					
		Marr.					
	Full Name of Spouse	Death					
		Burial					

Compiler | Notes:

Address

City, State, Zip

Date

Form A100, Family Group Sheet by The Everton Publishers, P.O. Box 368, Logan, UT 84321. Publishers of *The Genealogical Helper*. Send for a free catalogue with list and full descriptions of many genealogical aids.

Husband's Full Name

Additional Children and Sources:

Husband's name

Wife's name

Sex	Children's Names in Full (Arranged in order of birth)	Children's Data	Day Month Year	City, Town or Place County or Province, etc. State or Country	Add. Info on Children
	9	Birth			
		Marr.			
	Full Name of Spouse	Death			
		Burial			
	10	Birth			
		Marr.			
	Full Name of Spouse	Death			
		Burial			
	11	Birth			
		Marr.			
	Full Name of Spouse	Death			
		Burial			
	12	Birth			
		Marr.			
	Full Name of Spouse	Death			
		Burial			
	13	Birth			
		Marr.			
	Full Name of Spouse	Death			
		Burial			
	14	Birth			
		Marr.			
	Full Name of Spouse	Death			
		Burial			
	15	Birth			
		Marr.			
	Full Name of Spouse	Death			
		Burial			

Sources for Husband:

Sources for Wife:

Sources for Children:

Additional Information:

U.S. Geological Survey - **National Mapping Information**

Geographic Names Information System Query Results

FEATURE NAME: BATTLE LAKE -- CIVIL

Feature Name: Battle Lake, City of

Feature Type: civil

State	County
Minnesota	Otter Tail

Latitude	Longitude	USGS 7.5' x 7.5' Map
461720N	0954254W	Battle Lake

Show Feature Location using maps produced from the U.S. Census Bureau's Tiger Map Server. If this site is busy, try this alternate map site.

Find the Watershed for this feature using the U.S. Environmental Protection Agency's Surf Your Watershed site.

GNIS Query Form **Mapping Information Home Page**
URL:*http//www-nmd.usgs.gov/cgi-bin/wow/Cntyqry.DisplayFeat*
Maintainer: <gnis_manager@usgs.gov>
Last modified: 6 May 1996

U.S. Geological Survey - National Mapping Information

Geographic Names Information System Query Results

FEATURE NAME: BATTLE LAKE – CIVIL

Feature Name: Battle Lake, City of

Feature Type: civil

State County

Latitude Longitude USGS 7.5' x 7.5' Map

Show Feature Location using maps produced from the U.S. Census Bureau's Tiger Map Server. If this site is busy, try this alternate map site

Find the Watershed for this Feature using the U.S. Environmental Protection Agency's Surf Your Watershed site

GNIS Query Form | Mapping Information Home Page

U.S. Geological Survey - **National Mapping Information**

Geographic Names Information System Map Server

Location of Battle Lake, City of, Minnesota

The following maps are produced using a direct map request from the Tiger Map Server at the U.S. Census Bureau.

Location in United States

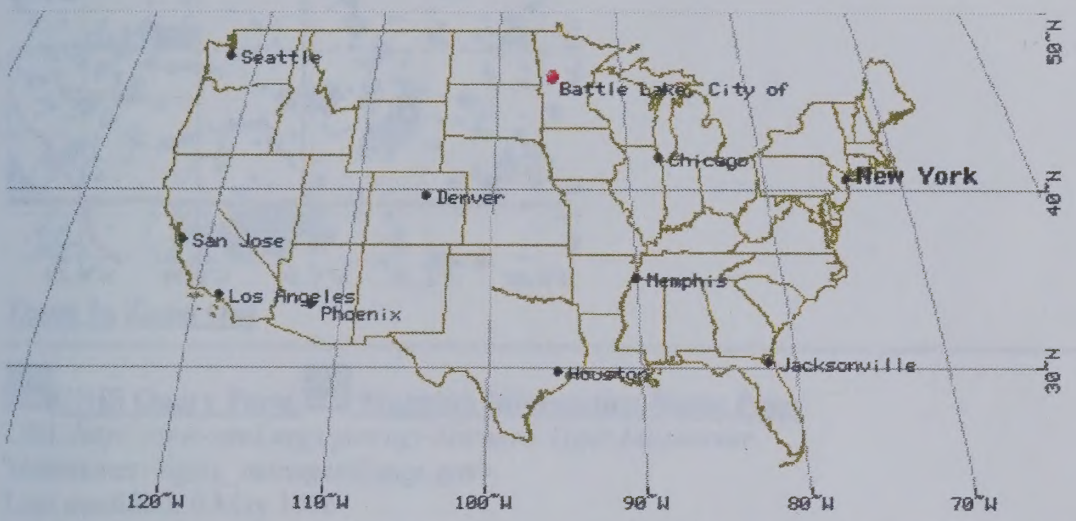

Location in region surrounding Battle Lake, City of, Minnesota

U.S. Geological Survey - National Mapping Information

Geographic Names Information System Map Server

Location of Battle Lake, City of, Minnesota

The following maps are produced using a direct map request from the Tiger Map Server at the U.S. Census Bureau.

Location in United States

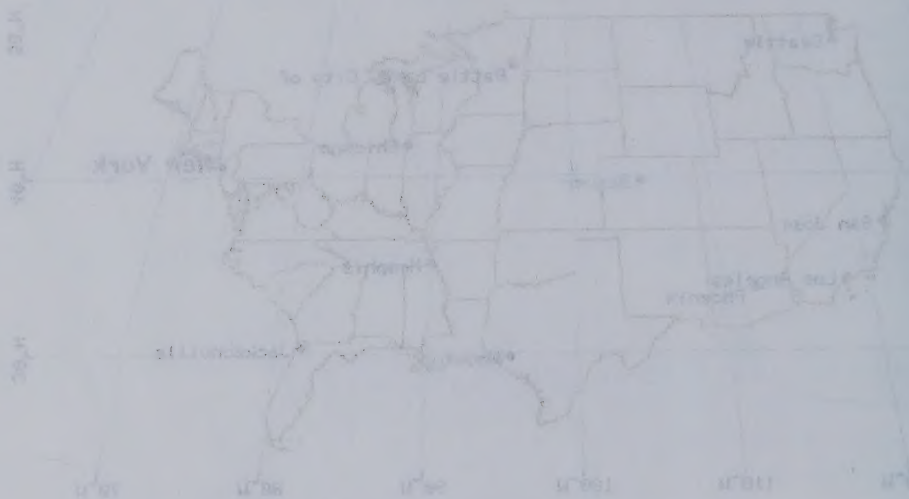

Location in region surrounding Battle Lake, City of, Minnesota

Zoom In Zoom Out

GNIS Query Form Mapping Information Home Page

URL:*http//www-nmd.usgs.gov/cgi-bin/wow/Tiger.Mapserver*

Maintainer: <gnis_manager@usgs.gov>

Last modified: 6 May 1996

Zoom In Zoom Out

U.S. Geological Survey - National Mapping Information

Geographic Names Information System Map Server

Location of Battle Lake, City of, Minnesota

The following maps are produced using a direct map request from the Tiger Map Server at the U.S. Census Bureau.

Location in region surrounding Battle Lake, City of, Minnesota

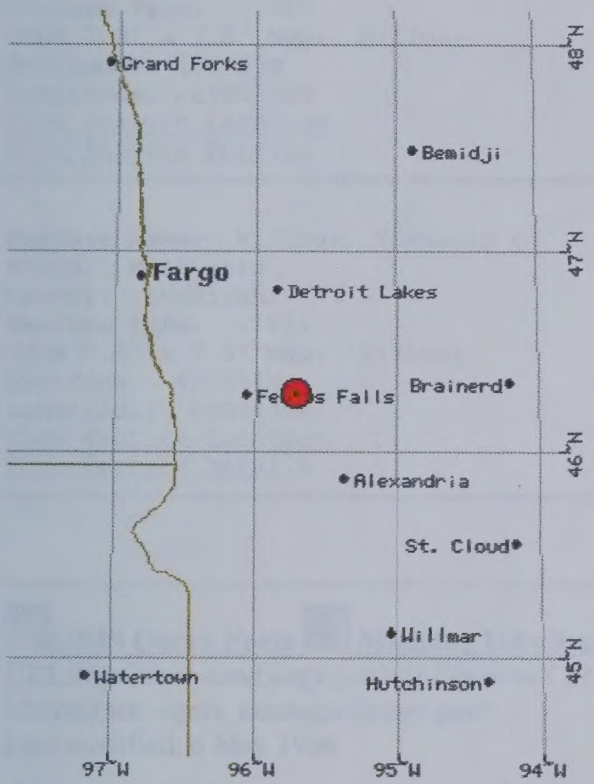

Zoom In Zoom Out

GNIS Query Form Mapping Information Home Page
URL:*http//www-nmd.usgs.gov/cgi-bin/wow/Tiger.Mapserver*
Maintainer: <gnis_manager@usgs.gov>
Last modified: 6 May 1996

U.S. Geological Survey - National Mapping Information

Geographic Names Information System Map Server

Location of Battle Lake, City of, Minnesota

The following maps are produced using a direct map request from the Tiger Map Server at the U.S. Census Bureau.

Location in region surrounding Battle Lake, City of, Minnesota

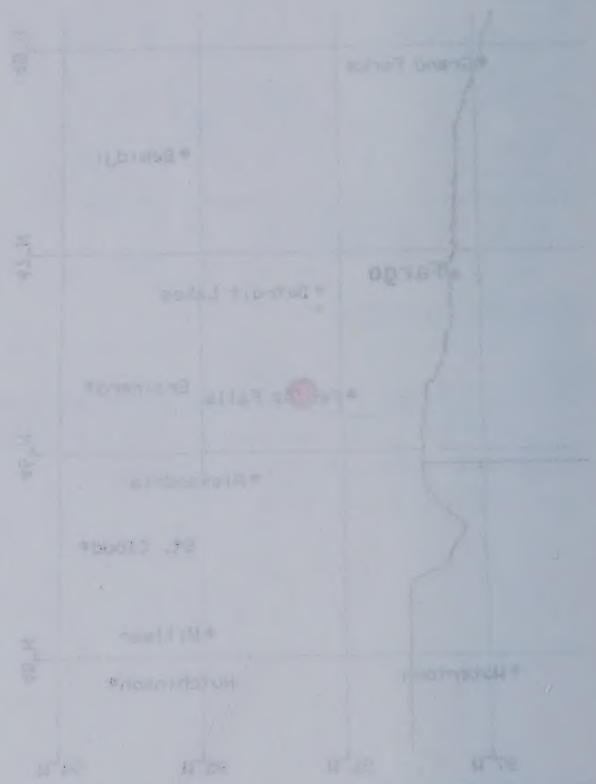

Zoom In Zoom Out

GNIS Query Form **Mapping Information Home Page**

URL:http://www-nmd.usgs.gov/cgi-bin/wow/Tiger.Mapserver
Maintainer: <gnis_manager@usgs.gov>
Last modified: 6 May 1996

U.S. Geological Survey - **National Mapping Information**

Geographic Names Information System Query Results

FEATURE NAME: WILLMAR – CIVIL

---

2 Feature records have been selected from GNIS.

Feature Name: Willmar, City of
State: Minnesota
County: Kandiyohi
Feature Type: civil
USGS 7.5' x 7.5' Map: Willmar
Latitude: 450729N
Longitude: 0950258W
Show Feature Location
Show Feature Details

Feature Name: Willmar, Township of
State: Minnesota
County: Kandiyohi
Feature Type: civil
USGS 7.5' x 7.5' Map: Willmar
Latitude: 450554N
Longitude: 0950430W
Show Feature Location
Show Feature Details

GNIS Query Form **Mapping Information Home Page**
URL:*http//www-nmd.usgs.gov/cgi-bin/wow/Cntyqry.DisplayFeat*
Maintainer: <gnis_manager@usgs.gov>
Last modified: 6 May 1996

U.S. Geological Survey - National Mapping Information

Geographic Names Information System Query Results

FEATURE NAME: WILLMAR – CIVIL

2 Feature records have been selected from GNIS

Feature Name: Willmar, City of
State: Minnesota
County: Kandiyohi
Feature Type: civil
USGS 7.5' x 7.5' Map: Willmar
Latitude: 4507[illegible]N
Longitude: 0950[illegible]W
Show Feature Location
Show Feature Details

Feature Name: Willmar, Township of
State: Minnesota
County: Kandiyohi
Feature Type: civil
USGS 7.5' x 7.5' Map: Willmar
Latitude: 4505[illegible]N
Longitude: 0950[illegible]W
Show Feature Location
Show Feature Details

GNIS Query Form | Mapping Information Home Page
URL: http://www.mnd.usgs.gov/cgi-bin/wow-t/mnpy/Display.cgi
Maintainer: <gnis_manager@usgs.gov>
Last modified: 6 May 1996

U.S. Geological Survey - National Mapping Information

Geographic Names Information System Map Server

Location of Willmar, City of, Minnesota

The following maps are produced using a direct map request from the Tiger Map Server at the U.S. Census Bureau.

Location in region surrounding Willmar, City of, Minnesota

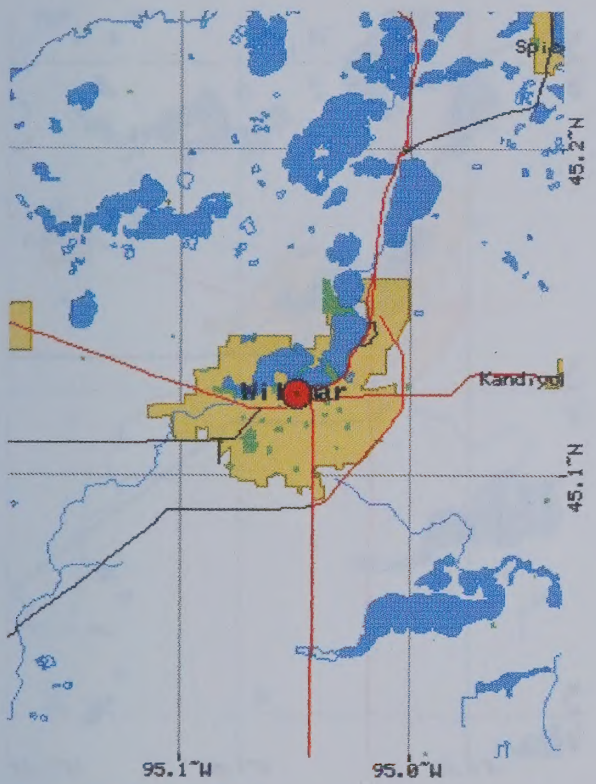

Zoom In Zoom Out

GNIS Query Form Mapping Information Home Page
URL:*http//www-nmd.usgs.gov/cgi-bin/wow/Tiger.Mapserver*
Maintainer: <gnis_manager@usgs.gov>
Last modified: 6 May 1996

U.S. Geological Survey - National Mapping Information

Geographic Names Information System Map Server

Location of Willmar, City of, Minnesota

The following maps are produced using a direct map request from the Tiger Map Server at the U.S. Census Bureau

Location in region surrounding Willmar, City of, Minnesota

Zoom In Zoom Out

GNIS Query Form Mapping Information Home Page

U.S. Geological Survey - **National Mapping Information**

Geographic Names Information System Map Server

Location of Willmar, Township of, Minnesota

The following maps are produced using a direct map request from the Tiger Map Server at the U.S. Census Bureau.

Location in region surrounding Willmar, Township of, Minnesota

Zoom In **Zoom Out**

GNIS Query Form **Mapping Information Home Page**

URL:*http//www-nmd.usgs.gov/cgi-bin/wow/Tiger.Mapserver*
Maintainer: <gnis_manager@usgs.gov>
Last modified: 6 May 1996

U.S. Geological Survey - National Mapping Information

Geographic Names Information System Map Server

Location of Willmar, Township of, Minnesota

The following maps are produced using a direct map request from the Tiger Map Server at the U.S. Census Bureau.

Location in region surrounding Willmar, Township of, Minnesota

Zoom In Zoom Out

GNIS Query Form | Mapping Information Home Page

URL: http://www-nmd.usgs.gov/cgi-bin/wmm_Tiger_Map?state=...
Maintainer: <gnis_management@usgs.gov>
Last modified: 6 May 1999

Search Results Provided By The No. 1 Source for Family History Online Ancestry.com

Database: 1910 United States Federal Census

June 2, 2005
11:29 AM

Personal Information | **Census Image** | **What to do next?**

Name:	**William** B **Mcness**
Age in 1910:	41
Estimated birth year:	abt **1869**
Birthplace:	Wisconsin
Home in 1910:	2-Wd Willmar, Kandiyohi, Minnesota
Neighbors:	View Results NEW
Race:	White
Gender:	Male
Series:	T624
Roll:	708
Part:	1
Page:	166A
Year:	**1910**

FTM

Source Information:
Ancestry.com. *1910 United States Federal Census* [database on-line]. Provo, UT: MyFamily.com, Inc., 2004. Indexed by ProQuest from microfilmed schedules of the 1910 U.S. Federal Decennial Census. Data imaged from National Archives and Records Administration. 1910 Federal Population Census. T624, 1,784 rolls. Washington, D.C.: National Archives and Records Administration.

<< Return to Results Screen

Search Results Provided By The No. 1 Source for Family History Online

Ancestry.com

June 4, 2015
11:19 AM

Database: 1910 United States Federal Census

Personal Information | Census Image | What to do next?

Name: William G Mckeag
Age in 1910: 41
Estimated birth year: abt 1869
Birthplace: Wisconsin
Home in 1910: 2-Wd Windsor, Kandiyohi, Minnesota
Neighbors: View Records
Race: White
Gender: Male
Series: T624
Roll: 709
Part: 1
Page: 166A
Year: 1910

Source Information:

Ancestry.com. 1910 United States Federal Census [database on-line]. Provo, UT: MyFamily.com, Inc., 2004. Indexed by ProQuest from microfilmed schedules of the 1910 U.S. Federal Decennial Census. Data imaged from National Archives and Records Administration. 1910 Federal Population Census. T624, 1,178 rolls. Washington, D.C.: National Archives and Records Administration.

« < Return to Results Screen

STATE Minnesota
COUNTY Kandiyohi
TOWNSHIP OR OTHER DIVISION OF COUNTY X Willmar Township
NAME OF INSTITUTION

DEPARTMENT OF COMMERCE AND LABOR BUREAU OF THE CENSUS

THIRTEENTH CENSUS OF THE UNITED STATES: 1910 POPULATION

NAME OF INCORPORATED PLACE Willmar
ENUMERATED BY ME ON THE 18th DAY OF April

SUPERVISOR'S DISTRICT No. 7
ENUMERATION DISTRICT No. 57
WARD OF CITY 2

SHEET No. 3 A.

ENUMERATOR

LOCATION. Dwelling-house numbered in order of visitation	Family numbered in order of visitation	NAME of each person whose place of abode on April 15, 1910, was in this family. Enter surname first, then the given name and middle initial, if any. Enter every person living on April 15, 1910. Omit children born after April 15, 1910.	RELATION. Relationship of this person to the head of the family.	PERSONAL DESCRIPTION. Sex	Color or race	Age at last birthday	Single, married, widowed, or divorced	Number of years married	Number of children born to this mother	Number of these children living	NATIVITY. Place of birth of this person	Place of birth of Father of this person	Place of birth of Mother of this person	CITIZENSHIP. Year of immigration to the United States	Whether able to speak English, or, if not, give language spoken	OCCUPATION. Trade or profession of, or particular kind of work done by, this person, as spinner, salesman, laborer, etc.	General nature of industry, business, or establishment in which this person works, as cotton mill, dry goods store, farm, etc.	Whether employer, salesman, laborer, or worker on own account	If an employee: Whether out of work on April 15, 1910	If an employee: Number of weeks out of work during the year 1909	EDUCATION. Whether able to read	Whether able to write	Attended school since Sept. 1, 1909	HOME OWNED OR RENTED. Owned or rented	If owned, free or mortgaged	Farm or home	Number of farm schedule	Whether survivor of Union or Confederate Army or Navy	Whether blind	Whether deaf-mute
1	2	3	4	5	6	7	8	9	10	11	12	13	14	15	16	17	18	19	20	21	22	23	24	25	26	27	28	29	30
607	72	Nannie M	Son	M	W	5	S				Minnesota	Nor Norwegian	Nor Norwegian																
		Lloyd B	Son	M	W	3	S				Minnesota	Nor Norwegian	Nor Norwegian																
		Ralph B	Son	M	W	7/12	S				Minnesota	Nor Norwegian	Nor Norwegian			None													
		Frederick Lungren	Servant	F	W	33	S				Nor Norwegian	Nor Norwegian	Nor Norwegian			None													
825	43	53 Jarmuth John F	Head	M	W	49	M	1	20		New York	New York	New York	1869		Servant	Private family	W	240		yes	yes								
		Jessie J.	Wife	F	W	38	M	1	20	6 5	Minnesota	Wisconsin	Vermont		English	Doctor	Medical Practice	W	no	2	yes	yes								
		Ben W.	Son	M	W	17	S				Washington	New York	Minnesota		English	None					yes	yes								
		Helen A.	Daughter	F	W	12	S				Washington	New York	Minnesota		English	None					yes	yes								
		Frances J.	Daughter	F	W	10	S				Minnesota	New York	Minnesota		English	None					yes	yes								
		Mary M	Daughter	F	W	6	S				Minnesota	New York	Minnesota		English	None					yes	yes								
		Mildred J.	Daughter	F	W	1 2/12	S				Minnesota	New York	Minnesota			None					yes	yes								
820	44	54 McVea William B	Head	M	W	41	M	1	20		Minnesota	Ohio	Minnesota			None					yes									
		Laura	Wife	F	W	38	M	1	20	2 2	Wisconsin	Eng. English	Wisconsin		English	Conductor	Rail Road	W	no	3	yes	yes		R	M	28	O	X		
		Fern L	Daughter	F	W	18	S				Minnesota	Wisconsin	Wisconsin		English	None					yes	yes								
		Vanessa L	Daughter	F	W	16	S				Minnesota	Wisconsin	Wisconsin		English	None					yes	yes								
908	45	55 Krogfoss Lewis C	Head	M	W	43	M	1	19		Nor Norwegian	Nor Norwegian	Nor Norwegian	1878	English	Car Repairer	Rail Road	W	no	9	yes	yes		O	M	4	O	X		
		Martha	Wife	F	W	42	M	1	19	7 3	Nor Norwegian	Nor Norwegian	Nor Norwegian	1878	English	None					yes	yes								
		Melvina A.	Daughter	F	W	18	S				Minnesota	Nor Norwegian	Nor Norwegian		English	Servant	Restaurant	W	no	9	yes	yes								
		Harold O	Son	M	W	17	S				Minnesota	Nor Norwegian	Nor Norwegian		English	None					yes	yes								
		Palmer L	Son	M	W	15	S				Minnesota	Nor Norwegian	Nor Norwegian		English	None					yes	yes								
		Leonard M	Son	M	W	13	S				Minnesota	Nor Norwegian	Nor Norwegian		English	None					yes	yes								
		Samuel	Son	M	W	11	S				Minnesota	Nor Norwegian	Nor Norwegian		English	None					yes	yes								
		Lydia A	Daughter	F	W	11	S				Minnesota	Nor Norwegian	Nor Norwegian		English	None					yes	yes								
		Reuben	Son	M	W	6	S				Minnesota	Nor Norwegian	Nor Norwegian		English	None					yes	yes								
		Marvin	Son	M	W	4	S				Minnesota	Nor Norwegian	Nor Norwegian			None					yes									
917	46	56 Taylor Joseph A	Head	M	W	42	M	1	21		Wisconsin	Ohio	England	Eng	English	Train Dispatcher	Rail Road	W	no	0	yes	yes		O	M	21	O	X		
		Clara E	Wife	F	W	40	M	1	21	4 4	Wisconsin	Canada Irish	Canada Irish		English	None					yes	yes								
		Dana J	Son	M	W	16	S				Wisconsin	Wisconsin	Wisconsin		English	None					yes	yes								
		Richard B.	Son	M	W	12	S				Wisconsin	Wisconsin	Wisconsin		English	None					yes	yes								
		Ursula	Daughter	F	W	10	S				Minnesota	Wisconsin	Wisconsin			None					yes	yes								
1103	47	57 Soderman Gotlind	Head	M	W	30	S				Sweden Swedish	Sweden Swedish	Sweden Swedish	1902	English	Carpenter	Planing Mill	O			yes	yes		O	M	4				
		Soderman Elna	Mother	F	W	70	Wd		1	1	Sweden Swedish	Sweden Swedish	Sweden Swedish	1864	English	None					yes	yes								
		Nelson Gelding	Boarder	M	W	20	S				Sweden Swedish	Sweden Swedish	Sweden Swedish	1909	Swedish	Carpenter	Planing Mill	W	no	0	yes	yes								
1123	48	58 Engelund Peter	Head	M	W	47	M	1	21		Sweden Swedish	Sweden Swedish	Sweden Swedish	1881	English	Carpenter	Planing Mill	W	no	0	yes	yes		O	M	14				
		Carrie	Wife	F	W	45	M	1	21	10 3	Sweden Swedish	Sweden Swedish	Sweden Swedish	1888		None					yes	yes								
		Hugo A	Son	M	W	19	S				Minnesota	Sweden	Sweden		English	Carpenter	Sash Factory	W	no	0	yes	yes								
		Calder N	Son	M	W	18	S				Minnesota	Sweden	Sweden		English	Salesman	Retail Grocery	W	no	0	yes	yes								
		Hulda	Daughter	F	W	16	S				Minnesota	Sweden	Sweden		English	None					yes	yes								
		Hazel	Daughter	F	W	13	S				Minnesota	Sweden	Sweden		English	None					yes	yes								
		Helen	Daughter	F	W	10	S				Minnesota	Sweden	Sweden		English	None					yes	yes								
		Herbert	Son	M	W	7	S				Minnesota	Sweden	Sweden			None					yes	yes								
		Hattie	Daughter	F	W	6	S				Minnesota	Sweden	Sweden			None					yes									
		Helena	Daughter	F	W	2	S				Minnesota	Sweden	Sweden			None														
1117	49	59 Johnson Magnus	Head	M	W	44	M	1	9		Sweden Swedish	Sweden Swedish	Sweden Swedish	1881	English	Salesman	Nursery	O			yes	yes		O	F	14				
		Hattie	Wife	F	W	33	M	1	9	2 2	Sweden Swedish	Sweden Swedish	Sweden Swedish	1888	English	None					yes	yes								
		Paul W	Son	M	W	6	S				Minnesota	Sweden	Sweden			None														
		Ruby	Daughter	F	W	3	S				Minnesota	Sweden	Sweden			None														
	Nelson	August	Brother	M	W	32	S				Sweden Swedish	Sweden Swedish	Sweden Swedish	1902	English	Flour packer	Flour Mill	W	no	0	yes	yes								
1125	50	60 Forsberg Martin	Head	M	W	44	M	1	20		Sweden Swedish	Sweden Swedish	Sweden Swedish	1888	English	Carpenter	own shop	O			yes	yes		O	F	14				
		Anna C.	Wife	F	W	37	M	1	20	2 1	Minnesota	Sweden	Sweden		English	None					yes	yes								

Search Results Provided By The No. 1 Source for Family History Online Ancestry.com

Database: Minnesota Death Index, 1908-2002

June 2, 2005
11:06 AM

Personal Information

What to do next?

Name:	WILLIAM BAXTER MCNEES
Birth Date:	06/12/1868 00:00:00
Death Date:	03/30/1964 00:00:00
Death Place:	WADENA
State File Number:	020455
Mother's Maiden Name:	MACY

Source Information:
Ancestry.com. *Minnesota Death Index, 1908-2002* [database online]. Provo, Utah: MyFamily.com, Inc., 2001. Original data: State of Minnesota. *Minnesota Death Index, 1908-2002*. Minnesota Department of Health, Minneapolis, Minnesota.

<< Return to Results Screen

William Baxter
1868 b.-
1870 — 2
1880 — 12 20
1900 — 32 10
10 - 42
20 - 52

b. WI — 11 ✓

June
b. 1891 MN
1900 — 9
1910 - 19
1917 MN
1920 - Fisher
30
2

Search Results Provided By

The #1 Source for Family History Online

June 2, 2005
11:00 AM

Database: Minnesota Death Index, 1908-2002

Personal Information

Name: WILLIAM BAXTER MCINES
Birth Date: 08/12/1868 00:00:00
Death Date: 03/30/1964 00:00:00
Death Place: WACONIA
State File Number: 020455
Mother's Maiden Name: MACY

What to do next?

Source Information:

Ancestry.com. Minnesota Death Index, 1908-2002 [database online]. Provo, Utah:
MyFamily.com, Inc., 2001. Original data: State of Minnesota. Minnesota Death Index, 1908-
2002. Minnesota Department of Health, Minneapolis, Minnesota.

<< Return to Results Screen

Search Results Provided By The No. 1 Source for Family History Online Ancestry.com

Database: 1880 United States Federal Census

June 2, 2005
11:21 AM

Personal Information

Name:	**William** B. **MCNEES**
Age:	11
Estimated birth year:	<1869>
Birthplace:	WIS.
Occupation:	Attending School
Relationship to head-of-household:	Son
Home in 1880:	Wonewoc, Juneau, Wisconsin
Race:	White
Gender:	Male
Father's name:	J. H. **MCNEES**
Father's birthplace:	TENN.
Mother's birthplace:	IND.
Cannot read/write:	View Image
Blind:	View Image
Deaf and dumb:	View Image
Otherwise disabled:	View Image
Idiotic or insane:	View Image
Image Source:	Year: *1880*; Census Place: *Wonewoc, Juneau, Wisconsin*; Roll: *T9_1431*; Family History Film: *1255431*; Page: *519B*; Enumeration District: *199*; Image: .

Census Image

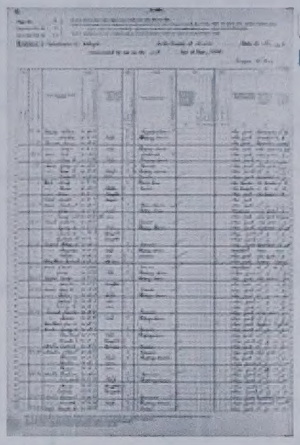

View original image

View blank 1880 census form (PDF 16K)

What to do next?

Order high-quality printout

1880 U.S. Census Index provided by The Church of Jesus Christ of Latter-day Saints
© Copyright 1999 Intellectual Reserve, Inc. All rights reserved.
All use is subject to the limited use license and other terms and conditions applicable to this site.

Appreciation is expressed to The Church of Jesus Christ of Latter-day Saints for providing the 1880 U.S. Census Index.

<< Return to Results Screen

B.

(7–295.)

Page No. 10
Supervisor's Dist. No. 21
Enumeration Dist. No. 199

Note A.—The Census Year begins June 1, 1879, and ends May 31, 1880.
Note B.—All persons will be included in the Enumeration who were living on the 1st day of June, 1880. No others will. Children BORN SINCE June 1, 1880, will be OMITTED. Members of Families who have DIED SINCE June 1, 1880, will be INCLUDED.
Note C.—Questions Nos. 13, 14, 22 and 25 are not to be asked in respect to persons under 10 years of age.

SCHEDULE I.—Inhabitants in Ironwood Village, in the County of Juneau, State of Wis

enumerated by me on the 7th day of June, 1880.

J K Deane
Enumerator.

In Order	Name of Street	Number Dwelling-house	Number Family	The Name of each Person whose place of abode, on the 1st day of June, 1880, was in this family.	Personal Description: Color, White, B, Mulatto, Chinese, Cl; Sex, Male, M, Female, F; Age at last birthday prior to June 1, 1880; If under 1 year, number of months	Relationship of each person to the head of this family—whether wife, son, daughter, servant, boarder, or other.	If born within the Census year, give the month.	Civil Condition: Single, S; Married, M; Widowed, W; Married during Census year	Occupation, Profession, or Trade of each person, male or female.	Number of months this person has been unemployed during the Census year.	Health: Blind, Deaf and Dumb, Idiotic, Insane, Maimed, Crippled, Bedridden, or otherwise disabled.	Education: Attended school within the Census year; Cannot read; Cannot write.	Nativity: Place of Birth of this person, naming the State or Territory of the United States, or the Country, if of foreign birth.	Place of Birth of the Father of this person, naming the State or Territory of the United States, or the Country, if of foreign birth.	Place of Birth of the Mother of this person, naming the State or Territory of the United States, or the Country, if of foreign birth.
1	2	3	4	5	6	7	8	9 10 11	12	13	14 15 16 17 18 19 20	21 22 23	24	25	26
				Lovell Albert E	W M 18	son		1	Butchers Helper				Wis	Ind	Ind
				" Ida E	" F 11	daughter		1					"	"	"
		90	15	Daze Edmund	" M 54			1	Book Keeper				Wis	N.Y	N.Y
				" M E Gale	" F 31	wife		1	Keeping House				Wis	N.Y	N.Y
				" Eugene G	" M 8	son								Wis	Wis
				" Albert M	" M 1									"	"
				Daze Anna	" F 20	servant		1	House Keeper				Eng	Eng	Eng
				Jeffrey Henry	" M 25	Boarder		1	work in Wagon Shop				Wis	Rhode Island	Rhode Island
				Hitchcock Eliza	" F 27	"		1	"				Wis	Rhode Island	Rhode Island
		91	16	Daze Edmund C.	" M 60			1	Foreman Factory				N.Y	Mass	N.Y
				" Elizabeth M	" F 62	wife		1	Keeping House				N.Y	N.Y	N.Y
		91	17	Henry Hitch	" M 29			1	Blacksmith				Scotland	Scotland	Scotland
				" Mary K	" F 27	wife		1	Keeping House				Wis	Scotland	Scotland
		94	18	Culver Jacob	" M 46			1	Speculator				Pa	Pennsylvania	Pennsylvania
				" Bridget	" F 45	wife		1	Keeping House				Ireland	Ireland	Ireland
				" Edward	" M 20	son		1	Workman R.R.R.				Ill	Pa	Ireland
				" Frank	" M 15	son		1	at School			1	Wis	Pa	Ireland
				" Cora	" F 12	daughter		1	at school			1	Wis	"	"
				" Joseph	" M 9	son		1				1	Wis	"	"
				" Mary	" F 6	daughter		1				1	Wis	"	"
		100	19	Daniels Geo O	" M 34			1	Engineer at Saw Mill				N.Y	N.Y	Vt
				" Emma	" F 30	wife		1	Keeping House				N.Y	"	"
				" Harry	" M 3	son		1				1	Wis	"	"
				" Charlie	" M 1	"							"	"	"
				Lyon Lilah	" F 30	sister		1	House Keeping				N.Y	N.Y	N.Y
→		1	20	McNiss T H	" M 47			1	Preacher				Penn	Scotland	Penn
				" Jessie M	" F 24	daughter		1	Keeping House				Ind	Penn	Ind
				" Charles S	" M 20	son		1	Laborer				Ind	"	"
				" Mattie L	" F 13	daughter		1	attending school			1	Wis	"	"
→				" William R	" M 11	son			"			1	Wis	"	"
				" Frank H	" M 10	son			"			1	"	"	"
				" Edith B	" F 7	daughter			"			1	"	"	"
		103	21	Marsh C E	" M 47			1	School Teacher				N.Y	Mass	Mass
				" Almira	" F 47	wife		1	Keeping House				"	N.Y	N.Y
				" Minnie Simone	" " 20	Step daughter		1	Boarder				"	"	"
				" Herbert	" M 9	" Son			"				Wis	"	"
		103	22	Hennessy Hubbell	" F 23			1	Keeping House				Pennsylvania	Pennsylvania	Pennsylvania
				" Chas	" M 7/12	son							Wis	"	"
				Lester Eug	" M 35	Boarder		1	Cabinet Maker				Pennsylvania	"	"
		104	23	Daines R H	" M 67			1	Farmer				N.Y	N.Y	N.Y
				" Rebecca	" F 66	wife		1	Keeping House				N.Y		
				" Grace	" F 28	daughter			of House				Wis	N.Y	N.Y
				Mack John	" M 46			1	Laborer				Ireland	Ireland	Ireland
		165	24	Russell H B	" " 25				Carpenter				N.Y	N.Y	N.Y
				" Hennett	" F 25				Keeping House				Wis	N.Y	N.Y
				" Elmer	" M 5								Wis	N.Y	N.Y
				" Mabel	" F 3								"	"	"
				" Agnes	" " 1								"	"	"
		162	25	Veeder Samuel	" M 64			1	Hotel Keeper				N.Y.	N.Y	N.Y
				" Julia	" F 55	wife		1	Landlady				Conn.	Conn	Conn

Note D.—In making entries in columns 9, 10, 11, 12, 20 to 23, an affirmative mark only will be used—thus /—except in the case of divorced persons, column 11, when the letter "D" is to be used.
Note E.—Question No. 19 will only be asked in cases where an affirmative answer has been given either to question 18 or to question 11.
Note F.—Question No. 14 will only be asked in cases where a gainful occupation has been reported in column 13.
Note G.—In column 7 an abbreviation in the name of the month may be used, as Jan., Apr., Dec.

Fermis father

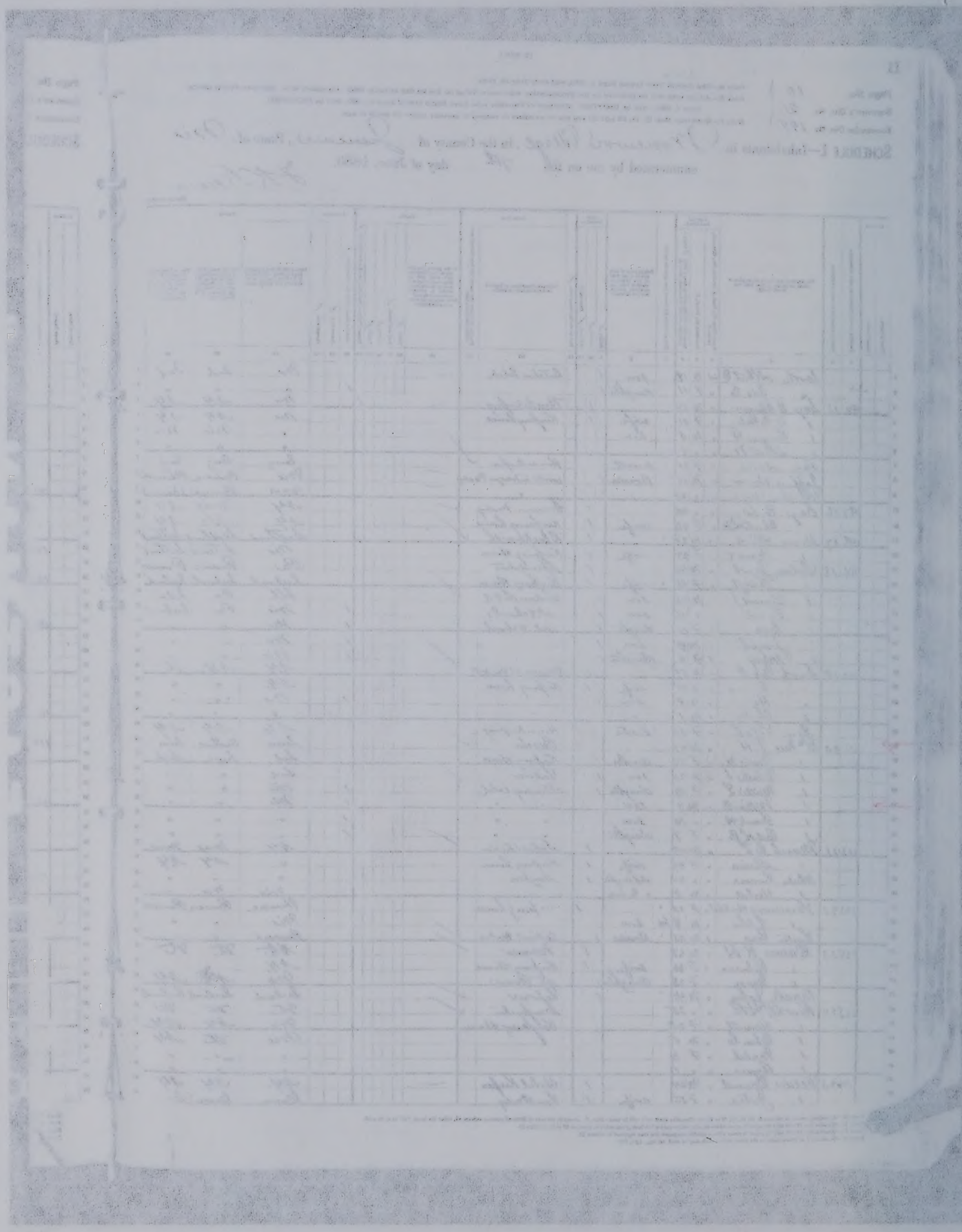

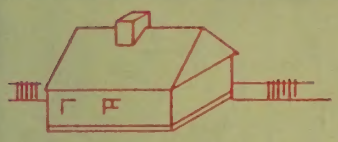

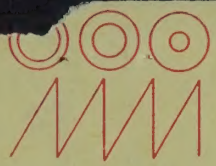

DOODLER PAD

UNSCRAMBLE WORDS

NPGNTINIR
ERNETC
NCI

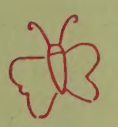

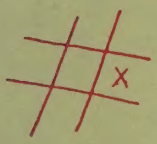

MUST HURRY HOME

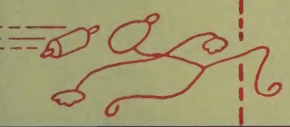

PRINTING CENTER, INC.
336-5737
220 S.E. Comanche • FAX 918-336-5759
Bartlesville, OK 74003
e-mail: printerbv@aol.com

534
1223

1/3/04 Sat

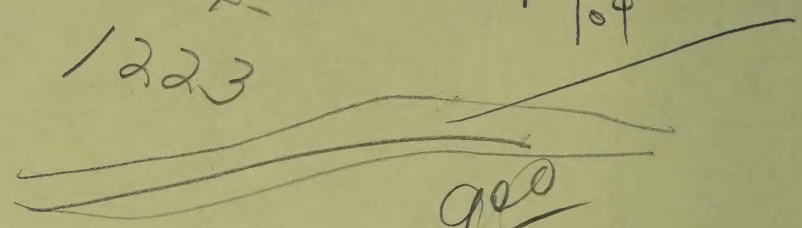

900

10 →

15 to bar
turn east
1st on South

1100 Tel

Set default => printer -
for every thing
not FAX

Copyright © 1998-2003 MyFamily.com, Inc. and its subsidiaries. All rights reserved.

mailbox:///c|/Program%20Files/Netscape/Users/Bfulton/Mail5/Mail/m...

cat who?

Saved under C:/My Doc/Genealogy FOX/AAStokes Silk Miller Appl.doc

Subject: Silk Daugherty (I will love Cat forever for this)
From: AASTOKESOK@aol.com
Date: Sun, 23 Feb 2003 07:44:32 EST
To: Relboc790@cs.com, VIRGINIAGINI@aol.com, bfulton@fullnet.net, manc57@msn.com

MILLER APPLICATION # 1070

Silk 'Cornsilk' Daugherty

Adair Co., Stilwell, Oklahoma

Admitted. The applicant and his parents were enrolled by Drennen in 1851by Drennen in 314 Flint District under the name of Cornsilk Daugherty and Elk Daughtery and Lydia. Nephew of MA # 984, Peggy Beanstick nee Daugherty.

Commissioner of Indian Affairs

Washington, D. C.

Sir:

I hereby make application for such share as me be due me of the fund appropriated by the Act of Congress approved June 30, 1906, in accordance with the decrees of the Court of Claims of May 18, 1905, and May 28, 1906, in favor of the Eastern Cherokees. The evidence of identity is herewith subjoined.

1. State Full Name:

English Name-Silk Daugherty

Indian Name- Oo-na-noo-tee

2. Residence- Flint District, Cherokee Nation

3.. Town and Post Office- Stilwell
4.. County- Flint
5.. State- Indian Territory
6.. Date and Place of Birth- Flint District, Cherokee Nation 1851
7.. By what right do you claim to share? If you claim through more than one relative living in 1851, set forth each claim separately:
Myself-Silk Daugherty

Father- Eli Daugherty

Mother- Lydia Daugherty

Aunt-Sarah Daugherty

Sister- Katie Daugherty

Grandmother- All-kinney

Cousin- Arch Daugherty

Aunt- Susan Daugherty

Brothers and sisters- Dick, Cornelius, Charles, Sarah, David and Margaret Daugherty

Uncle-Cornelius Daugherty

Aunt- Wuttie Daugherty

Uncle- Charles Daugherty

Uncle-Dick Daugherty

*(There are a couple more names but the writing is so very small and sketchy. Sorry, tried my best to make the names out.)

8.. Are you married? No, wife dead
9.. Name and age of wife or husband- BLANK
10.. Give names of your father and mother, and your mother's name before marriage-
Father- English name- Eli Daugherty

Indian name- Ela-wee

Mother- English name- Lydia Daugherty

Indian name- Lil-a

Maiden name- Unknown

11.. Where were they born?
Both parents born in Georgia

12.. Where did they reside in 1851, if living at that time
Both parents residing in Flint District, Cherokee Nation

13.. Date of death of your father and mother?
Father died unknown- Mother died unknown

14.. Were they ever enrolled for annuities, land, or other benefits? If so, state when and where-
UNKNOWN

15.. Name all your brothers and sisters, giving ages, and if not living, give date of death-
Betsy Cochran b. d. Unknown *(MA # 1115)

*Katie Daugherty b. d. Unknown

Sarah Daugherty b. d. Unknown

*(I believe that Katie's mother is Wutty Chu-noo-lah-hus-kee)

16.. State English and Indian name of your grandparents on both father's and mother's side, if possible-

FATHER'S SIDE-Daugherty (grandfather)*

Hester Daugherty (grandmother)*

MOTHER'S SIDE-Car-nar-tee (grandfather)*

All-kinney (grandmother)*

17.. Where were they born? IN GEORGIA
18.. Where did they reside in 1851, if living at that time?
Flint District, Cherokee Nation

19.. Give names of all their children, and residence, if living; if not living, give dates of deaths
1.. English name- Lyda Daugherty
Indian name- Ly-da

Residence-Flint, Cherokee Nation

2.. English name- Susan Daugherty
Indian name-Su-sanee

Residence-Flint District, Cherokee Nation

3.. English name-Cooley Car-nar-lee (mother's brother)*
Indian name-Car-coo-lant

Residence- Flint District, Cherokee Nation

4.. English name-
Indian name- Chor-(w)(n)ee-you-kie

Residence-Flint District, Cherokee Nation

3.. Have you ever been enrolled for annuities, land, or other benefits? If so, state when and where-
Enrolled for allotment of land by the Dawes Commission.

21. To expedite identification, claimant should give the full English and Indian names, if possible, of their

paternal and maternal ancestors back to 1835.

REMARKS

(Under this head the applicant may give additional information that he believes will assist in proving his claim).

Note: Answers should be brief but explicit: the words 'yes' , 'no', and 'unknown' may be used in cases where applicable. Read the questions carefully.

I solemnly swear that the foregoing statements made by me are true to the best of my knowledge and belief.

Signed:

AFFIDAVIT

(The following affidavit must be sworn to by two or more witnesses who are well acquainted with the applicant.)

Personally appeared before me , who being duly sworn, on oath depose and say that they are well acquainted with , who makes the foregoing application and statements, and have known for years and years, respectively, and know to be the identical person represents to be, and that the statements made by are true, to the best of their knowledge and belief, and they have no interest whatever in claim.

Witness's Signatures:

Subscribed and sworn to before me on this

Supplemental Application for Minor Children

Special Commissioner of the Court of Claims,

601 Ouray Building, Washington, D. C.

Sirs,

I hereby make application for such share as may be due my minor children of the fund appropriated by the Act of Congress June 30, 1906, in accordance with the decree of the Court of Claims of May 18, 1905, and May 28, 1906, if favor of the Eastern Cherokee, and I ask that this be made part of my original application

No. 1070

1.. State you full name: Silk Daugherty
2.. Residence and post office: Stilwell
3.. County: Cherokee Nation
4.. State: Indian Territory
5.. Date and place of birth: Flint District, Cherokee Nation 1855 *(earlier he states he was born in 1851, and he is listed on the Drennen Roll Group # 314-Flint District)
6.. Are you married? WIDOWER
7.. Name and age of wife or husband:
8.. To what tribe of Indians, if any, does he or she belong? CHEROKEE
9.. Names of all your children who were living on May 28, 1906:
1. Ellen Daugherty 16 years b. January 13, 1891

2. Mary Daugherty 9 years b, July 8, 1898

3. Eva Daugherty 6 years b. March 10, 1902

4. Katie Daugherty 3 years b. July 11, 1904

10.. Where they ever enrolled for money, annuities, land, or other benefits? If so state when and were and with what tribe of Indians.
For lands by the Dawes Commission in 1894.

REMARKS

(Under this head the applicant may give any additional facts which will assist in proving his claim.)

I solemnly swear that the foregoing statements made by me are true to the best of my knowledge and belief.

Signed: Silk 'X' Daugherty

Subscribed and sworn to before me this 24th day of May 1907.

Hugh M. Adair, Notary Public

GROUPED WITHIN

2865-Duplicate for Silk Daugherty (applicant)*

1115-Betsy Cochran nee Daugherty (sister)*

23896-Annie Cochran (neice,Betsy's daughter)*

Drennen Roll Group # 314-Flint District

Eli Daugherty

Lydia

Sarah

Betsey

Cornsilk (Silk Daugherty)*

Silk Daugherty, full blood Cherokee

1880 Cherokee Census # 407-Flint District as Silk Daughrity-29 yrs.-farmer

Dawes Roll # 2153, Census Card # 791-Flint District-Stilwell

m. Mary Ann Morris, ½ Cherokee

Daughter of John Gideon Morris and Annie Sar-ta-kah

1880 Cherokee Census # 917-Flint District as Mary A. Morris-5 yrs.

Dawes Roll # 2154, Census Card # 791 as Mary Daughtery-Flint District-Stilwell

Died- January 08, 1905

Descendants of Wesley F. Fox

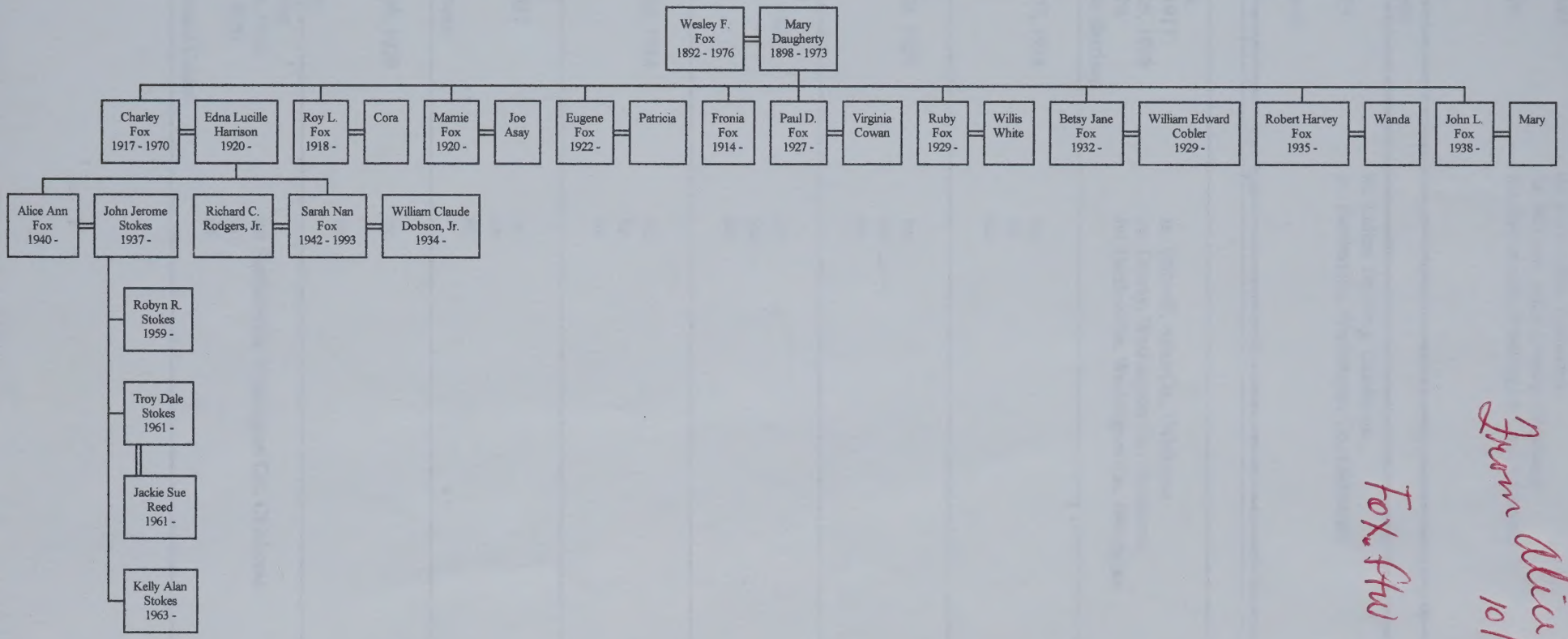
Wesley F. Fox 1892 - 1976
Mary Daugherty 1898 - 1973
Charley Fox 1917 - 1970
Edna Lucille Harrison 1920 -
Roy L. Fox 1918 -
Cora
Mamie Fox 1920 -
Joe Asay
Eugene Fox 1922 -
Patricia
Fronia Fox 1914 -
Paul D. Fox 1927 -
Virginia Cowan
Ruby Fox 1929 -
Willis White
Betsy Jane Fox 1932 -
William Edward Cobler 1929 -
Robert Harvey Fox 1935 -
Wanda
John L. Fox 1938 -
Mary
Alice Ann Fox 1940 -
John Jerome Stokes 1937 -
Richard C. Rodgers, Jr.
Sarah Nan Fox 1942 - 1993
William Claude Dobson, Jr. 1934 -
Robyn R. Stokes 1959 -
Troy Dale Stokes 1961 -
Jackie Sue Reed 1961 -
Kelly Alan Stokes 1963 -

From Alice Stokes
10/3/2000

Fox. Fhw

Husband: Wesley F. Fox

Born: February 29, 1892 in: Cookeville, Tennessee
Married: April 08, 1916 in: Stilwell, Adair County, Oklahoma
Died: October 31, 1976 in: Bartlesville, Washington Co., Oklahoma
Father:
Mother:
Other Spouses:

Wife: Mary Daugherty

Born: July 08, 1898 in: Indian Territory, Oklahoma
Died: October 14, 1973 in: Bartlesville, Washington Co., Oklahoma
Father: Silk Daugherty
Mother: Mary Anne Morris
Other Spouses:

CHILDREN

1	Name: Charley Fox		
	Born: March 23, 1917	in: Stilwell, AdairCo., Oklahoma	
M	Married: November 29, 1939	in: Dewey, Washington Co., Oklahoma	
	Died: July 01, 1970	in: Bartlesville, Washington Co., Oklahoma	
	Spouse: Edna Lucille Harrison		
2	Name: Roy L. Fox		
	Born: November 07, 1918	in:	
M	Married:	in:	
	Died:	in:	
	Spouse: Cora		
3	Name: Mamie Fox		
	Born: December 30, 1920	in:	
F	Married:	in:	
	Died:	in:	
	Spouse: Joe Asay		
4	Name: Eugene Fox		
	Born: October 16, 1922	in:	
M	Married:	in:	
	Died:	in:	
	Spouse: Patricia		
5	Name: Fronia Fox		
	Born: September 22, 1914	in:	
F	Married:	in:	
	Died:	in:	
	Spouse:		
6	Name: Paul D. Fox		
	Born: April 05, 1927	in:	
M	Married:	in:	
	Died:	in:	
	Spouse: Virginia Cowan		
7	Name: Ruby Fox		
	Born: September 09, 1929	in:	
F	Married:	in:	
	Died:	in:	
	Spouse: Willis White		
8	Name: Betsy Jane Fox		
	Born: February 16, 1932	in: Bartlesville, Washington Co., Oklahoma	
F	Married: January 27, 1951	in:	
	Died:	in:	
	Spouse: William Edward Cobler		

Husband: Wesley R. Fox

Born: February 29, 1892 in: Concordia, Tennessee
Married: April 08, 1916 in: Stilwell, Adair County, Oklahoma
Died: October 31, 1976 in: Bartlesville, Washington Co., Oklahoma
Father:
Mother:
Other Spouses:

Wife: Mary Daugherty

Born: July 08, 1898 in: Indian Territory, Oklahoma
Died: October 14, 1973 in: Bartlesville, Washington Co., Oklahoma
Father: Silk Daugherty
Mother: Mary Anne Morris
Other Spouses:

	CHILDREN	
1	Name: Charley Fox	
	Born: March 23, 1917	in: Stilwell, Adair Co., Oklahoma
M	Married: November 29, 1939	in: Dewey, Washington Co., Oklahoma
	Died: July 01, 1970	in: Bartlesville, Washington Co., Oklahoma
	Spouse: Edna Lucille Harrison	
2	Name: Roy L. Fox	
	Born: November 07, 1918	in:
M	Married:	in:
	Died:	in:
	Spouse: Cora	
3	Name: Mamie Fox	
	Born: December 30, 1920	in:
F	Married:	in:
	Died:	in:
	Spouse: Joe Asay	
4	Name: Eugene Fox	
	Born: October 16, 1922	in:
M	Married:	in:
	Died:	in:
	Spouse: Patricia	
5	Name: Fronia Fox	
	Born: September 22, 1924	in:
F	Married:	in:
	Died:	in:
	Spouse:	
6	Name: Paul D. Fox	
	Born: April 05, 1927	in:
M	Married:	in:
	Died:	in:
	Spouse: Virginia Cowan	
7	Name: Ruby Fox	
	Born: September 09, 1929	in:
F	Married:	in:
	Died:	in:
	Spouse: Willis White	
8	Name: Betsy Jane Fox	
	Born: February 16, 1932	in: Bartlesville, Washington Co., Oklahoma
F	Married: January 27, 1951	in:
	Died:	in:
	Spouse: William Edward Cobler	

9	Name: Robert Harvey Fox	
	Born: April 19, 1935	in:
M	Married:	in:
	Died:	in:
	Spouse: Wanda	
10	Name: John L. Fox	
	Born: October 31, 1938	in:
M	Married:	in:
	Died:	in:
	Spouse: Mary	
11	Name:	
	Born:	in:
	Married:	in:
	Died:	in:
	Spouse:	
12	Name:	
	Born:	in:
	Married:	in:
	Died:	in:
	Spouse:	
13	Name:	
	Born:	in:
	Married:	in:
	Died:	in:
	Spouse:	
14	Name:	
	Born:	in:
	Married:	in:
	Died:	in:
	Spouse:	
15	Name:	
	Born:	in:
	Married:	in:
	Died:	in:
	Spouse:	
16	Name:	
	Born:	in:
	Married:	in:
	Died:	in:
	Spouse:	
17	Name:	
	Born:	in:
	Married:	in:
	Died:	in:
	Spouse:	
18	Name:	
	Born:	in:
	Married:	in:
	Died:	in:
	Spouse:	
19	Name:	
	Born:	in:
	Married:	in:
	Died:	in:
	Spouse:	

9	Name: Robert Harvey Fox		
M	Born: April 19, 1935	in:	
	Married:	in:	
	Died:	in:	
	Spouse: Wanda		
10	Name: John L. Fox		
M	Born: October 31, 1938	in:	
	Married:	in:	
	Died:	in:	
	Spouse: Mary		
11	Name:		
	Born:	in:	
	Married:	in:	
	Died:	in:	
	Spouse:		
12	Name:		
	Born:	in:	
	Married:	in:	
	Died:	in:	
	Spouse:		
13	Name:		
	Born:	in:	
	Married:	in:	
	Died:	in:	
	Spouse:		
14	Name:		
	Born:	in:	
	Married:	in:	
	Died:	in:	
	Spouse:		
15	Name:		
	Born:	in:	
	Married:	in:	
	Died:	in:	
	Spouse:		
16	Name:		
	Born:	in:	
	Married:	in:	
	Died:	in:	
	Spouse:		
17	Name:		
	Born:	in:	
	Married:	in:	
	Died:	in:	
	Spouse:		
18	Name:		
	Born:	in:	
	Married:	in:	
	Died:	in:	
	Spouse:		
19	Name:		
	Born:	in:	
	Married:	in:	
	Died:	in:	
	Spouse:		

Descendants of Rebecca Che-Ga-Yu-Ee

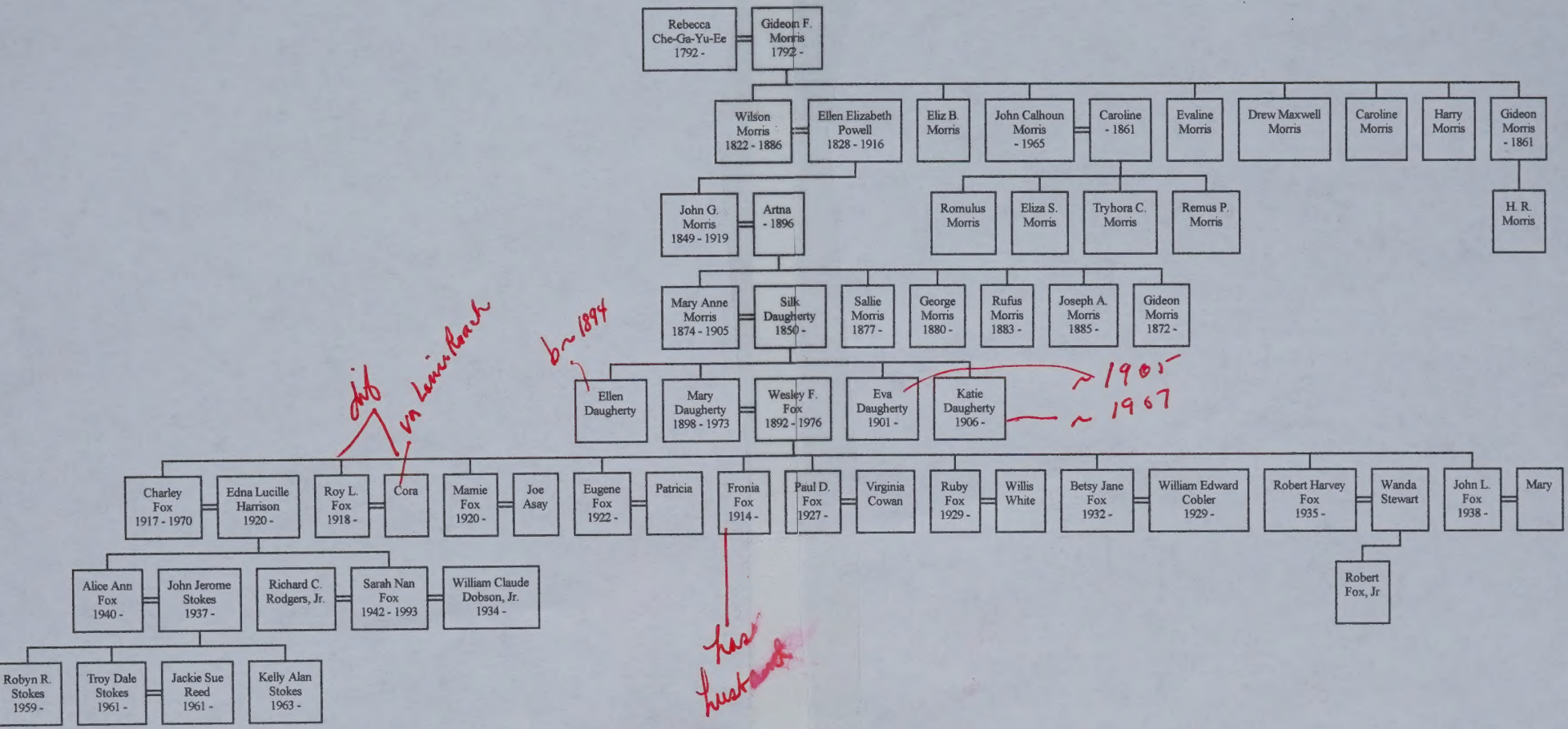

Smead®
UPC 10356
No. 2-155L
HASTINGS, MN

Virginia Donnell Edgington
(James)
1111 Woodcrest Dr
Stillwater, 74074
Ok

Vath. 1926 =05=79 yrs.

Ponca City Library

Phone (405) 767-0345 — *515 East Grand Avenue* — *Ponca City, Oklahoma 74601*

22 September 1993

Barbara Walcher Fulton
2004 Osage
Bartlesville, OK 74003

Dear Barbara,

Enclosed is a copy of Charles Duffy's Obituary. It mentions their daughters as living at that time in Duncan and Oklahoma City. I entered the married names in the computer, and came up with the enclosed list of names from those areas that the daughters were listed as living.

Unfortunately, I don't have the husband's name, and that is how their phones are probably listed. There was a Virginia Donnell in Oklahoma City, and she could have moved there since 1979. However, some of those listed might be related to Charles's daughters.

You could contact the court clerk at the Kay County Courthouse and maybe find the names of Virginia and Dorothy's husbands. and that could help you find the girls.

Hope this helps you find your family,

Sincerely,

Loyd M. Bishop
Genealogy Librarian

Coin Show 5 Dealers

in
he
nd
95
ng
es

rd
w
to
rs
l 9
ng

ol-
is,
nd

de
ts,
a,
m

a
on
m.
5

p.m. on Sunday. There is no fee to visit the museum.

Near Woodward there are three state-operated facilities, beginning with Boiling Springs State Park, which covers about 800 acres and offers a number of recreational opportunities.

Northeast of Woodward is Alabaster Caverns State Park, which houses one of the world's largest commercially-operated gypsum caves. Guided grours are available each hour from 8 a.m. to 5 p.m. A nominal fee is charged.

East of Woodward is Little Sahara State Recreation Area, which is known for its sand dunes. Individually-owned dune buggies are welcome.

The Tourism and Recreation Department's brochures on Oklahoma's many events and attractions and may be obtained by writing that department at 500 Will Rogers Building, Oklahoma City 73105.

East Junior High Vocal Music Students Awarded 80 Medals

A total of 80 medals were awarded to vocal music students at East Junior High who participated in the Northern District Contest at Northern Oklahoma College in Tonkawa.

Each participant in a solo or ensemble that receives a superior rating was awarded an individual medal in the March 9 event.

Soloists receiving superior ratings wre Diedra McGuire, Krista Waggerman and Donya Burlock, all eighth graders.

Of ten ensembles entered, eight received superior ratings and two received excellent ratings.

Fourteen superior ratings and two excellent ratings were given. The seventh grade mixed chorus, eighth grad chorus and ninth grade chorus, all under the direction of Mrs. Mary Sunshine Cogman, were rated superior in performance.

Piano accompaniments were played by Beckie Cooper, ninth grade accompanist; Miss Carol Shoffner, music and math teacher at East, and Mrs. Cogman.

Four PC Students On TU's Honor Roll

Four students from the Ponca City area have been named to the President's Honor Roll at University of Tulsa.

Listed were Gloris Franks, Paul Buller Jr., Karl Nesselrode and Kent Thele.

Students named to the President's Honor Roll achieved a perfect 4.0 for the fall semester, and those named to the Dean's Honor Roll achieved a 3.5 grade point average or better.

Henvy V, the uncrowned Holy Roman Emperor, was kidnapped by the Pope in 1111.

PC Attorney, Charles B. Duffy Dies

Charles B. Duffy, Ponca City attorney for over 50 years, died Sunday afternoon at his home, 221 Virginia. He was 78.

Born May 27, 1900, at Point Pleasant, W. Va., he was the son of William and Emma Duffy. He moved with his parents to Checotah at the age of six where he attended school and graduated from Checotah High School.

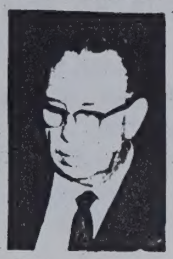

Charles B. Duffy

Following graduation he joined the U.S. Army Air Corps and served during World War I. After the war he attended the University of Oklahoma School of Law and received his law degree in 1922.

Duffy came to Ponca City in 1922 and set up his law practice. He and Vala Self of Carmen were married that same year. He was listed in Who's Who in America, served as president of the Oklahoma State Bar Association at one time, was a member of the Oklahoma State Senate for 12 years, 1932 to 1946, was a member of the committee on uniform laws for the state for six years, served as assistant Kay County attorney and president of the Kay County Bar Association.

A veteran of World War I, he was past Oklahoma commander of the American Legion and past commander of the American Legion Post Huff-Minor Post No. 14. He served as president of the O.U. Dad's Association and was a member of Delta Tau Delta and Phi Delta Phi fraternities.

Duffy had been District Governor of Rotary International at one time, past president of the Ponca City Rotary Club and a Paul Harris Fellow. He also served as chairman of Rotary Information Committee for many years.

He served the Ponca City School Board as attorney and was treasurer of the United Way for 30 years. He was a member of the Masonic Lodge and the Mother Church, First Church of Christ, Scientist, Boston, Mass.

Surviving are his wife of the home; two daughters, Mrs. Virginia Donnell, Duncan, and Mrs. Dorothy Work, Oklahoma City; seven grandchildren and two great-grandchildren.

Funeral service will be 2 p.m. Tuesday in the First Presbyterian Church with Ernest Gough, Christian Science Reader, officiating. Burial will be in Odd Fellows Cemetery under direction of E.M. Trout and Sons Funeral Home.

Honorary casketbearers will be members of the Kay County Bar Association and Ponca City Rotary Club.

The casket will be closed following the service, but friends may call at the funeral home until 11:30 Tuesday morning. The family will be at the home on Virginia.

Memorial funds have been established and contributions may be made in Duffy's name to Christian Science Monitor Endowment Fund, Box 1064, Ponca City, or to the University of Oklahoma Foundation, Norman.

JUNIORS
Gun and Lock Shop
100 East Grand
FOR HUNTERS RIGHT ON TARGET
Phone 762-4553

LIMITED TIME ONLY

GET A BOND BACK from RCA

Get a U.S. Savings Bond direct from RCA with purchase of the eligible models shown here. Just fill out the "Bond Back" coupon you get when you buy the set and send it to RCA along with proof of purchase. RCA will send you a U.S. Savings Bond for the applicable amount. Allow six weeks for processing.

Offer good between March 15 and April 28, 1979

$100 U.S. SAVINGS BOND
Direct from RCA on Remote Control ColorTrak Models GC760R, 764R, 765R, 768R, 930R, 935R, 938R, 939R

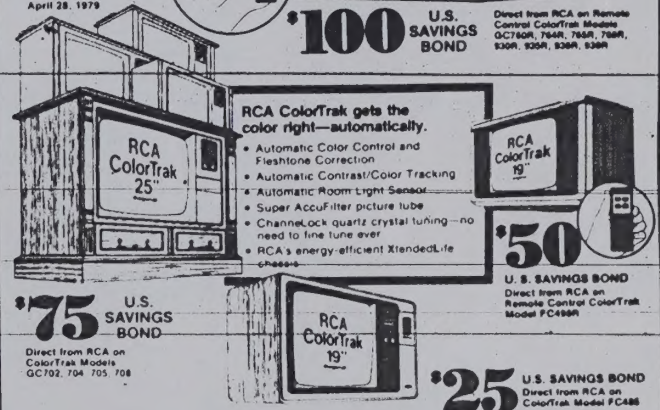

RCA ColorTrak gets the color right—automatically.
- Automatic Color Control and Flesh tone Correction
- Automatic Contrast/Color Tracking
- Automatic Room Light Sensor
- Super AccuFilter picture tube
- ChannelLock quartz crystal tuning—no need to fine tune ever
- RCA's energy-efficient XtendedLife chassis

$50 U. S. SAVINGS BOND
Direct from RCA on Remote Control ColorTrak Model FC498R

$75 U.S. SAVINGS BOND
Direct from RCA on ColorTrak Models GC702, 704, 705, 708

$25 U.S. SAVINGS BOND
Direct from RCA on ColorTrak Model FC486

JOE'S TV
SALES & SERVICE
5½ Miles West on Hwy. 156
CALL EVENINGS
268-3378

DRIVE A LITTLE . . . SAVE A LOT!

SEEDS FOR FREE

$1.10
Tuesday
Evening

JOE'S TV
SALES & SERVICE

DONNELL, LARRY K 1115 PRIMROSE DR DUNCAN, OK 73533	405-252-5757
DONNELL, MARY 1115 PRIMROSE DR DUNCAN, OK 73533	405-252-5757
WORK, ALVA 117 COUNTRY CLUB TER OKLAHOMA CITY, OK 73110	405-732-3598
WORK, DAN 617 NW 19TH ST OKLAHOMA CITY, OK 73103	405-525-5908
WORK, DANIEL M 4404 N MILLER AVE OKLAHOMA CITY, OK 73112	405-943-0861
WORK, HELEN 4404 N MILLER AVE OKLAHOMA CITY, OK 73112	405-943-0861
WORK, JAMES E 2545 SW 55TH ST OKLAHOMA CITY, OK 73119	405-848-0716
WORK, JAMES K 901 NW 41ST ST OKLAHOMA CITY, OK 73118	405-528-8919
WORK, LYLE A 117 COUNTRY CLUB TER OKLAHOMA CITY, OK 73110	405-732-3598
WORK, MARJORIE 3100 NW 71ST ST OKLAHOMA CITY, OK 73116	405-842-4317
WORK, RALPH E 3100 NW 71ST ST OKLAHOMA CITY, OK 73116	405-842-4317
WORK, TOM D 4515 N PENNSYLVANIA AVE #-2B OKLAHOMA CITY, OK 73112	405-843-6360

AWS Recorder

DONNELL, VIRGINIA 2601 NW 61ST ST OKLAHOMA CITY, OK 73112	405-842-8329
DONNELL, VIRGINIA H 11023 GATLINBURG DR HOUSTON, TX 77031	713-771-0120
DONNELL, VIRGINIA S 1620 DWIGHT WAY BERKELEY, CA 94703	510-845-2363

Ponca Cemetery

~~Earl Dean Fitzpatrick~~
~~1933-1937~~

Duffy, Patrick Henry
1857-1945

© 1999 Day Runner, Inc. All Rights Reserved 74230

Fisher Line 7

Sunday Jan 13, 2002

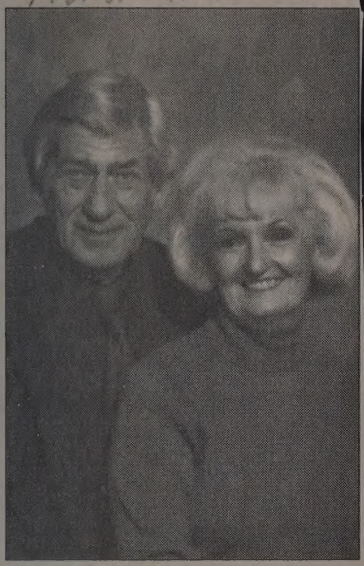

The Duffys

Charles and Dolores Duffy of Collinsville celebrated their 50th wedding anniversary Jan. 12, 2002. They were honored with a reception at the home of Lucille Cook in Independence, Kan. The event was hosted by their family.

The couple married Jan. 12, 1952, in Huntsville, Ark.

Chuck Duffy retired after 19 years as a buyer with Cities Service/Oxy Petroleum. Dolores Duffy was an executive secretary for Cities Service/Columbian Chemicals. She is office manager of Homelife Association.

Web site: www.jacquelinebigar.com

The Top Drawer
Consignment Shop
Specializing in designer ladies apparel
January Bash!!
50% OFF
SALE SALE SALE
3303 E. 32 PL
747-2886

. CLASS.

THE INTER
ROM AROU

Genealogy
Ponca City Library
515 East Grand Avenue
Ponca City, Oklahoma 74601

TULSA OK 741
PM
22 SEP
1993

DO SOMETHING WILD:
COLLECT STAMPS

The White House
1792
1992
29 USA

Barbara W. Fulton

2004 Osage

Bartlesville, OK 74003

74003-6805 06

Charles B. Duffy – May 28 – 1900 Dec. (
m – 1920 (?)
Vala Gladys Duffy (1899 – Feb 9 (1985 – Oct 20 abt

Virginia Louise Duffy Donnell (b. Mar 31 1926
m Aug 3, 1946
Albert Miles Donnell (Mar 19 – 1920 abt
(July 7 – 1991

Children:
#1 Dian b. (mar. 19, 1948)
m – Fall of 1970, DW – '79-80 abt
"Rusty" Reed
Children –
Khristianne Reed Feb 12 1971
Corry Feb 15 – 1975 – 06
Remarried – Mar. 10 – 1985 –
Leon Williams (Garland, Tx)

Volunteers – Changing the Future

Emma Fisher Duffy
m
Wm. (Andrew Billie) Duffy
Children:
Maude Duffy
Charles Baine Duffy

Maude m J T Crane (Jesse
died 1930's Divorced
Children
Dau Odell Crane Wallace
m
Wilson Wallace
2 Children 1 boy 1 girl
son J. J. Crane – Texas
m
Margarita

Descendants of GEORGE W. FISHER

1 FISHER, GEORGE W. b: 1823 in ROCKINGHAM CO., VA. d: in MASON CO,W. VA.
. +HART, LAVINA b: 1818 in PA m: April 16, 1846 in MASON CO,(W) VA-REV ISAAC REYNOLDS d: in MASON CO, W.VA.
. 2 FISHER, GEORGE WESLEY,JR b: 1843 in MASON CO, W.VA.
..... +DOTSON, MARY EVELYN b: 1847 in VA m: August 29, 1867 in MASON CO, W.VA.-REV J.S. HENSLEY
..... 3 FISHER, C.T. b: April 17, 1884 in MASON CO, W.VA.
..... 3 FISHER, GEORGE G. b: February 11, 1871 in MASON CO, W VA
..... +ROLANDS, LILLIE b: 1872 in MASON CO, W VA
..... 4 FISHER, BABE b: November 5, 1900 in MASON CO, W VA
..... 4 FISHER, ARNOLD b: September 16, 1902 in MASON CO, W VA
..... 3 A.FISHER b: December 1872 in MASON CO, W VA
..... 3 C.A.FISHER b: March 29, 1874 in MASON CO, W VA
. 2 FISHER, MARY CATHERINE b: 1845 in MASON CO, W VA
. 2 FISHER, MADISON C. b: 1847 in MASON CO, W VA
..... +RAYBURN, FRANCES RADER b: 1855 in MASON CO, W VA m: August 28, 1879 in MASON CO, W.VA.
..... 3 FISHER, ELSIE b: May 1880 in MASON CO, W VA
..... 3 FISHER, A.C. b: September 15, 1884 in MASON CO, W.VA.
..... 3 FISHER, A. b: July 24, 1889 in MASON CO, W.VA.
..... 3 FISHER, A.O. b: August 24, 1890 in MASON CO, W VA
..... 3 FISHER, A. B. b: September 17, 1892 in MASON CO, W VA
..... 3 A.D.FISHER b: December 4, 1896 in MASON CO, W VA
..... 3 FISHER, A.H. b: October 24, 1899 in MASON CO, W VA
. 2 FISHER, JAMES M. b: 1849 in MASON CO, W VA
..... +JUNE
..... 3 FISHER, OLIVIA b: 1873 in MASON CO, W.VA. d: 1940 in SUNCREST CEM,MASON CO,WVA
..... +FOWLER, THOMAS b: 1861 in MASON CO, W.VA. d: 1940 in SUNCREST CEM,MASON CO,WVA
..... 4 FOWLER, FRANCES F. b: 1914 in MASON CO, W.VA. d: 1971
..... +KENNY, A.
..... 4 FOWLER, CARL b: 1921 in MASON CO, W.VA. d: 1961 in SUNCREST CEM,MASON CO,WVA
. 2 FISHER, CHARLOTTE b: April 12, 1853 in MASON CO, W VA
. 2 FISHER, SAMUEL HENRY b: November 4, 1855 in MASON CO, W VA
. 2 L.FISHER, ELIZABETH (BETSEY) b: July 1, 1859 in MASON CO, W VA
. 2 FISHER, HENRY UTT b: 1867 in MASON CO,W.VA., d: 1950 in ALINE,OK Cd. in Norman, OK Cleveland Co.
..... +PICKENS, RUTH ANN b: 1870 in MASON CO, W VA m: Abt 1890 in MASON CO, W VA d: Abt 1899 in MASON CO, W VA
..... 3 FISHER, ROY BRENT b: May 22, 1891 in MASON CO, W VA
..... 3 FISHER, MAUD b: November 8, 1894 in MASON CO, W VA
..... 3 FISHER, EARL OTTO b: March 24, 1897 in MASON CO, W.VA. d: August 1972 in NORMAN,OK-RESTHAVEN CEM
..... +SOLF, A. m: Abt 1923 d: in NORMAN,OK-RESTHAVEN CEM Solf m. 6-22-21 Carmen, OK Alfalfa, Co
..... 4 FISHER, RUTH b: 1924 10-21-24
..... +ALEXANDER, JOHN C.
..... 4 FISHER, GENE b: 1926 9-25-26
..... 4 FISHER, BARBARA b: 1931 2-23-31
..... +A.BATES Robert Paul, II
. *2nd Wife of HENRY UTT FISHER:
..... +CLENDENIN, ALICE RAY b: 1862 in MASON CO, W VA m: Abt 1901 in MASON CO, W VA d. 1954 buried in Aline, OK
..... 3 FISHER, OATHER H. b: July 17, 1902 in MASON CO, W VA
..... 3 FISHER, OSCAR J. b: February 18, 1904 in MASON CO, W VA
..... 3 FISHER, OTTY b: March 13, 1906 in MASON CO, W VA

BY DEAN F. GRIMM,10576 COTTONEASTER WAY,
PARKER,COLORADO,80134-303-841-8131–SEP 11, 1995

Volunteers – Changing the Future

#2 Dau of Chas & Vala Duffy

Dorothy Marie Duffy Work b. 5-25-'28
m – 5/or '52
James Work b. 1-16-
Children:

#1 Cindy M. Gregg Abell
Children:
Kelley O'Calahan Abell b. 9-5-'89
Andrew Duffy b. 1- -'94

#2 Kelly Duffy Work
m 1993
Janice Powers

#3 Tom Work b. 10-3-'60

Volunteers – Changing the Future

Dan Donnell B. Apr. 13, 1952
m June
Jimmye
Taylor Donnell 1983
Dannye Donnell Apr. 16, 1986

David Donnell Jan 21, 1956
m
Marilyn
Children:
"Allie" Allison
Austin Miles Donnell Feb 22, 19
B. Dec 25, 1959

#4 Debbi Donnell Brownrigg
m
Terry Brownrigg
Children:
Bray
Coby

Volunteers – Changing the Future

#2 Dau of Chas & Vala Duffy

Dorothy Marie Duffy Work b. 5-25-'28
m-'51 or '52
James Work b. 1-16-
Children:

#1 Cindy m. Gregg Abell
Children:
Kelley O'Calahan Abell b. 9-5-'89
Andrew Duffy b. 1- -'94

#2 Kelly Duffy Work
m 1993
Janice Powers

#3 Tom Work b. 10-3-'60

Volunteers – Changing the Future

Dan Donnell B. Apr. 13, 1952
m Jane
Jimmye
Taylor Donnell 1983
Dannye Donnell Apr. 16, 1986

David Donnell Jan 21, 1956
m
Marilyn
Children:
"Allie" Allison
Austin Miles Donnell Feb 22, 19
B. Dec 25, 1959

#4 Debbi Donnell Brownigg
m
Terry Brownigg
Children:
Bray
Coby

PEDIGREE CHART

11 Jan 1995 Chart no. 1

1 Virginia DUFFY-1213
BORN:
PLACE:
MARR:
PLACE:
DIED:
PLACE:

Spouse

2 Charles B. DUFFY-1211
BORN: 27 May 1900
PLACE: Pt. Pleasant,Mason,WV
MARR: 1922 --381
PLACE:
DIED: Mar 1979
PLACE: Ponca City,Kay,OK

3 Vala SELF-1215
BORN:
PLACE:
DIED:
PLACE:

4 William Marion DUFFY-1210
BORN:
PLACE:
MARR: --380
PLACE:
DIED:
PLACE:

5 Emma F FISHER-353
BORN: 31 Oct 1865
PLACE:
DIED:
PLACE:

6
BORN:
PLACE:
MARR:
PLACE:
DIED:
PLACE:

7
BORN:
PLACE:
DIED:
PLACE:

8
BORN:
PLACE:
MARR:
PLACE:
DIED:
PLACE:

9
BORN:
PLACE:
DIED:
PLACE:

10 Henry FISHER-341
BORN: 24 Dec 1823
PLACE: ,Culpepper,VA
MARR: --112
PLACE:
DIED: 17 Jun 1900
PLACE: ,Mason,WV

11 Mary Jane HELPER-342
BORN: 7 Mar 1827
PLACE: ,,PA
DIED: 7 Dec 1894
PLACE: ,Mason,WV

12
BORN:
PLACE:
MARR:
PLACE:
DIED:
PLACE:

13
BORN:
PLACE:
DIED:
PLACE:

14
BORN:
PLACE:
MARR:
PLACE:
DIED:
PLACE:

15
BORN:
PLACE:
DIED:
PLACE:

Name and address of submitter:
Barbara or Jack Fulton
2004 SE Osage
Bartlesville, OK 74003

Phone:(918) 336-5398

PEDIGREE CHART

11 Jan 1995 Chart no. 1

1 Barbara Jean WALCHER-2
- BORN: 11 Aug 1935
- PLACE: Blackwell,Kay,OK
- MARR: 5 Sep 1953 --1
- PLACE: Wichita,SEGWICK,KS,USA
- DIED:
- PLACE:

Jack Kenney FULTON-1
- Spouse

2 Edwin Allen WALCHER-200
- BORN: 6 Sep 1916
- PLACE: Blackwell,Kay,OK
- MARR: 4 Jan 1935 --65
- PLACE: Perry,Noble,OK
- DIED:
- PLACE:

3 Eileen Rosalee BROCK-201
- BORN: 4 Mar 1917
- PLACE: LaHarpe,Allen,KS
- DIED:
- PLACE:

4 Ernest Raymond WALCHER-229
- BORN: 29 Jun 1892
- PLACE: Wellington,Sumner,KS
- MARR: 22 Aug 1914 --76
- PLACE: Anthony,Harper,KS
- DIED: 5 Sep 1955
- PLACE: Blackwell,Kay,OK

5 Lestie Ara FISHER-230
- BORN: 19 May 1895
- PLACE: Rural,Mason,WV
- DIED: 26 Mar 1979
- PLACE: Blackwell,Kay,OK

6 Milford Milligan BROCK-400
- BORN: 25 Oct 1876
- PLACE: New Albany,Floyd,IN
- MARR: 29 Nov 1900 --117
- PLACE: Nevada,Vernon,MO
- DIED: 24 Oct 1936
- PLACE: Blackwell,Kay,OK

7 Lydia Mae GIFFIN-401
- BORN: 27 May 1880
- PLACE: Alexandria,Thayer,NB
- DIED: 19 Mar 1955
- PLACE: Iola,Allen,KS

8 Charles Daniel Lincoln WALCHER-244
- BORN: 23 Sep 1867
- PLACE: Rural,Jefferson,KS
- MARR: 15 Jan 1890 --83
- PLACE: Raymond,Montgomery,IL
- DIED: 6 Oct 1947
- PLACE: Wellington,Sumner,KS

9 Jennie Marie PADDOCK-245
- BORN: 26 Sep 1871
- PLACE: Rural,Montgomery,IL
- DIED: 17 Jul 1947
- PLACE: Wellington,Sumner,KS

10 James Thomas FISHER-326
- BORN: 4 Feb 1854
- PLACE: ,Mason,WV
- MARR: 8 Apr 1877 --105
- PLACE:
- DIED: 2 Apr 1946
- PLACE: Blackwell,Kay,OK

11 Suzanna "Tude" Rebecca THOMAS-327
- BORN: 16 Mar 1861
- PLACE: Pt. Pleasant,Mason,WV
- DIED: 2 Feb 1947
- PLACE: Blackwell,Kay,OK

12 Lafayette BROCK-417
- BORN: 22 Nov 1842
- PLACE: Rural,Floyd,IN
- MARR: 22 Oct 1866 --123
- PLACE:
- DIED: 29 Oct 1916
- PLACE: Nevada,Vernon,MO

13 Sarah Frances POWELL-418
- BORN: 9 Jul
- PLACE: New Albany,Floyd,IN
- DIED: 11 Mar 1923
- PLACE: Nevada,Vernon,MO

14 Henry GIFFIN-487
- BORN: 20 Dec 1834
- PLACE: Oswegatchie,St. Lawrence,NY
- MARR: 20 Dec 1868 --140
- PLACE: Viola,Mercer,IL
- DIED: 23 Nov 1913
- PLACE: La Harpe,Allen,KS

15 Sarah Jane COOKE-488
- BORN: 25 Sep 1843
- PLACE: ,,IN
- DIED: 23 Sep 1916
- PLACE: La Harpe,Allen,KS

Name and address of submitter:
Barbara or Jack Fulton
2004 SE Osage
Bartlesville, OK 74003

Phone:(918) 336-5398

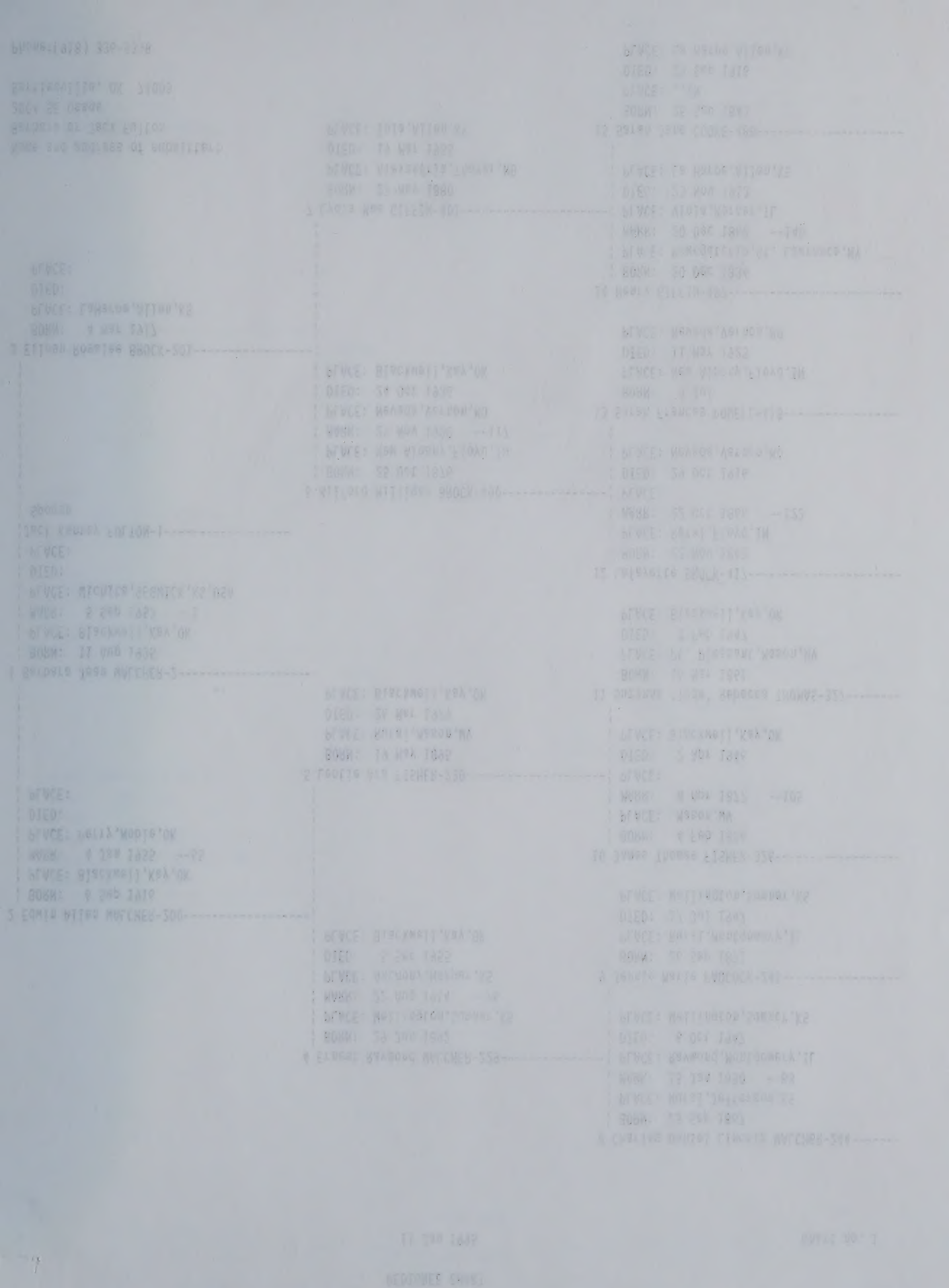

PEDIGREE CHART

11 Jan 1995 Chart no. 1

8 ----------
BORN:
PLACE:
MARR:
PLACE:
DIED:
PLACE:

4 Adam FISHER-356----------
BORN:
PLACE:
MARR: --113
PLACE:
DIED:
PLACE:

9 ----------
BORN:
PLACE:
DIED:
PLACE:

2 Henry FISHER-341----------
BORN: 24 Dec 1823
PLACE: ,Culpepper,VA
MARR: --112
PLACE:
DIED: 17 Jun 1900
PLACE: ,Mason,WV

10 ----------
BORN:
PLACE:
MARR:
PLACE:
DIED:
PLACE:

5 Catherine SNIDER-357----------
BORN:
PLACE:
DIED:
PLACE:

11 ----------
BORN:
PLACE:
DIED:
PLACE:

1 James Thomas FISHER-326----------
BORN: 4 Feb 1854
PLACE: ,Mason,WV
MARR: 8 Apr 1877 --105
PLACE:
DIED: 2 Apr 1946
PLACE: Blackwell,Kay,OK

12 ----------
BORN:
PLACE:
MARR:
PLACE:
DIED:
PLACE:

Suzanna "Tude" Rebecca THOMAS-327-----
Spouse

6 Andrew HELPER-367----------
BORN: 2 Mar 1779
PLACE:
MARR: --114
PLACE:
DIED: 9 Apr 1854
PLACE: ,Mason,WV

13 ----------
BORN:
PLACE:
DIED:
PLACE:

3 Mary Jane HELPER-342----------
BORN: 7 Mar 1827
PLACE: ,,PA
DIED: 7 Dec 1894
PLACE: ,Mason,WV

14 ----------
BORN:
PLACE:
MARR:
PLACE:
DIED:
PLACE:

7 Hannah UTT-368----------
BORN: 24 Dec 1788
PLACE:
DIED: 24 Jan 1875
PLACE: ,Mason,WV

15 ----------
BORN:
PLACE:
DIED:
PLACE:

Name and address of submitter:
Barbara or Jack Fulton
2004 SE Osage
Bartlesville, OK 74003

Phone:(918) 336-5398

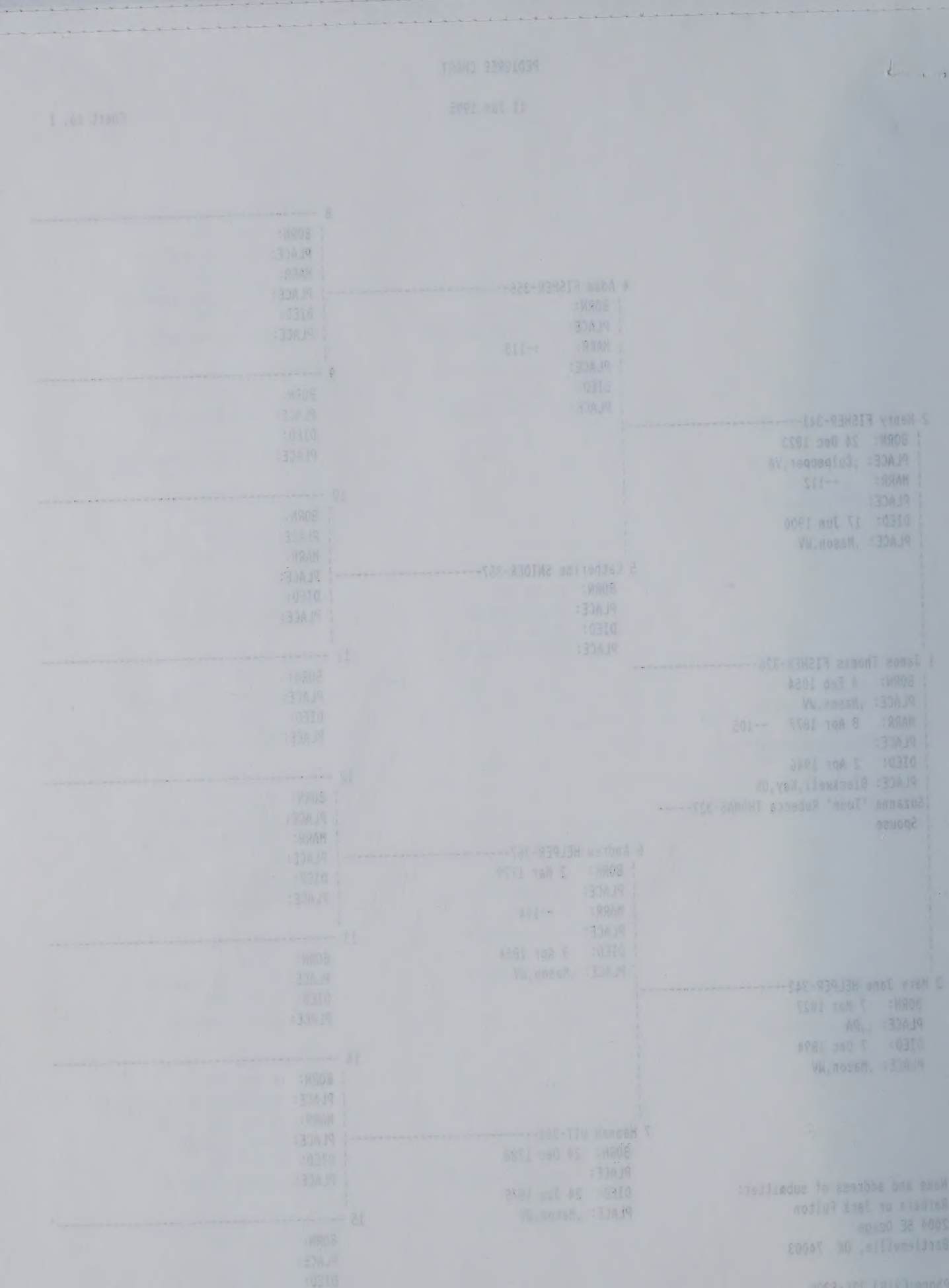

FISHER FAMILY HISTORY

Comp iled and written by J. T. Fisher, Blackwell, Okla.
(assisted in research and mimeographed by
Chas. B. Duffy, Ponca City, Okla.)

LUDWIG FISHER was born and raised in Germany. He grew to manhood there and one day while strolling thru the Royal Observatory, he chanced to see a deer and shot and killed it. On returning home he related the incident to his father. His father, knowing this to be a crime punishable by penalty of death, prepared his son for the journey to America, took him to the port for sailing, and sent him to Culpepper County, Virginia. Ludwig settled there and in due time made the acquaintence of a lady whom he later married. This union reared a family of five sons.

ADAM FISHER, one of these sons, drifted over the mountains into Rockingham County, Virginia and settled there, where he eventually met and married Catherine Snider. They raised a family of seven sons and three daughters. The sons names were William, Joseph, David, Harvey, Jacob, Washington and Henry (who was the father of J.T.Fisher and his brothers and sisters).

This ADAM FISHER proved to be our grand-father.

In an early day, this family embarked in wagons and teams and made their way to the western part of Virginia and settled in the Upper Flats of Mason County. Shortly after landing there, they purchased a farm. This farm purchased by Adam Fisher was a 200 acre farm, for which he paid $400.; later he purchased an 80 acres adjoining it on the east for $80. He also obtained a patent on a 500 acre place. which he afterward sold to his two sons Joseph, and Henry(our father).

WILLIAM FISHER married a lady from Ohio and raised two daughters and one son. Catherine, the older daughter, married George McDaniel and raised two sons and two daughters; Franklyn and George, the sons, and Frances and Ella, the daughters. He also raised an illegitimate son, who drifted over into Putnam County, Virginia, and married, and raised two daughters and a son. The son J.M.Fisher married and raised a family of five or six sons and fully as many daughters.

JOSEPH FISHER married a Partlow and raised two sons and three daughters, namely: Jacob, Thomas H., Mary Anne, Lucy Anne, and Martha Anne. Jacob married Jennie Riffle and raised one daughter and passed away. Mary Anne married James A. Rayburn and they raised two daughters and one son, Viola, Ida M. and Charles T. Viola married and raised one son. Her son and husband both passed away. Ida M. married whenup in years and reared no family. Charles T. married Carrie Zuspan and they raised two daughters and one son. Lucy Anne xxxxxxxx xxx married George Van Sickle, when up in years and they had no family. George passed away suddenly while traveling to market in a wagon. Lucy Anne passed away at Pt. Pleasant, W.Va. later on. Martha Anne married Jonathan Riffle and they raised two sons and one daughter. Thomas, the older son, went west and remained out there. Joseph married and a few years later passed away. Levia Jane was still single, living with friends, the last I heard of her. Thomas H. married Sarah Rayburn and they raised two daughters and one son. The daughters both passed away unmarried. The son married a Miss McMillan and they had 4 children. Thomas H. married a lady from the east and they raised a son Dorsel and a daughter Wanda. Both Thomas H. and wife are now deceased.

DAVID FISHER married a Roush and had five sons, Matison, Henry, Daniel, George and Peter; and four daughters, Belle, Mary, Anne and Kitty. Later his wife passed away and he married Rachel Helper and they had seven children, namely, David, Mack, Adam, Emma, Hannah, Clarissa Jane, and Lyda. Clarissa Jane married Daniel W. Quimby and to them were born 14 children, five of whom are deceased, and those living afe: David H. (single); William W. who is married and has 1 son and 1 daughter; Charles A. who is married and has 3 sons and 4 daughters, and 1 son deceased; Emma L. who is married and has 2 daughters and 2 sons; Rachel, married ans has 1 daughter and 1 son; Chester, who is single; Clara E. married and has 2 sons; Mollie, who is single; AlbertM. is married and has 1 daughter and 2 sons. (Emma L. married J. P. Denny and they now live in Wellington,Kansas.)

JACOB FISHER married a Van Matre, later moving into Kansas where they raised a family of both sons and daughters.

WASHINGTON FISHER married a Hart and raised four sons and three daughters, namely, Wesly, Matison, James, Samuel, Catherine, Charlottie and Betsey.

AUNT POLLY FISHER married a Will in Meigs County, Ohio, and raised a family of five sons, namely, David, John, George, William and Andrew. After her husband passed away, she married a Mr. Crumbaker and raised one daughter, Emily.

SUSAN married a Spencer and raised a family of sons and daughters.

KATIE married William Ball and raised two sons and one daughter, namely, James, Thomas and Caroline.

(Here begins our immediate family's history)

HENRY FISHER (our grandfather) married MARY JANE HELPER (our grandmother), and they raised a family of ten sons and four daughters, as follows: A.H.(Bub); H.U.(Utt); C.B.(Charles); J.W.(Jake); J.T.(Tom); D.W.(Dave); Hannah C.(Kate); J.A.(Joe); R.M.(Rob); Mary L.(Louise); J.A.(Johnny); Emma F.(Emma); G.M.(Georgie) and Clarissa L.(Venie)

A.H.(BUB)FISHER was born in Mason Co.Va.April 26, 1847. He married Angeline Rayburn in Cooper District, Mason Co. W.Va. Angeline passed away in West Virginia and he was twice married thereafter. He died Dec.16, 1923 in Enid, Oklahoma, leaving surviving him his widow Cassie Fisher, who still resides in Enid, and a daughter, Mrs.Gladys Henry who resides in Washington.D.C.

H.U.(Utt)FISHER married Nancy Johnston of Meigs Co. Ohio and they had six children, Anna M.; Jennie I.; E. Laura; William H.; Frances L. and Flora D. Anna married Samuel Reed, has a family and lives in Beckley, W.Va. William H. married May D. Byers, and to them were born 3 daughters; May passed away and William H. is married again. Laura married Milton H. McMillan, and they have a son and daughter. Frances L. married W. Okley Williams. Flora D. married Willie D. Adams.

C.B.(CHARLES)FISHER married Electa Woodward; they had 4 daughters and 2 sons, Mattie, Ella, Lizzie, Maud, Howard and Franklin. Ella married Att Gleason (Att passed away recently). They have 4 sons, Earl E.,Helton H., Charles A., and James D.; also 5 daughters, Mildred M., Mary Ella, Anita K., Frances D. and Okey May. Mattie passed away in young womanhood. Lizzie married Albert Grimm and raised 2 sons and 1 daughter, Ralph, Milton and Ruth. Albert Grimm married a second time, after Lizzie passed away, his second wife being Susan R. Thornton and they have 3 children, Marie, Charles and Harry. Maud married Homer Humbert and they had 2 sons and 3 daughters. After Maud passed away Homer Humbert married Bessie Markley. Howard married Mari-Hollowell and raised 7 sons and 5 daughters, towit: Eldred E., Roland H., Wayne H., Harley W., Charles W.,Ralph W., William, Marceline I., Electa L., Ruth L., Martha L., and Elizabeth M. Franklin married Elizabeth Vaughn and they have 3 sons, Luther H., Hubert A., and Stanley D. Luther H. married Marjorie Weaver; Herbert is in the Army stationed at Ft.Dix, N.J. and Stanley graduates from high school this year of 1943.

D.W.(DAVE)FISHER married Mary Margaret Roush and they had 4 children, Herbert D., Roy W., Blanche E., and Margaret May. His wife,known as Aunt Maggie, passed away at an early age and May passed away in 1915. Dave married later Mary J. Leirer and they had 2 sons, Clyde C. and Jessie Fay. Herbert D. married Vesta Rhodes and they have 2 sons Gordon L. and Walter W.,both of whom are in the service. Blanche E. married Guy Harp and they have 4 children, Guila, Charles, Mildred and Merle. Guila married Robert Pyle and their children are Roberta, Charles and Jane Ann. Charles married Ona Marie Hollander. Mildred married Jack Brady, their children being Jean, Carl and Jack (Bruce, another child, passed away at 2½ years). Merle married Ruby Lambert and they have 2 children, Barbara and Grady. Roy W. married Sedohr Rhodes and their children are Gilbert, Margaret, Forrest, Leonora(and Mildred who died at 2½). Gilbert married Helen Perry and their children are Barbara and Helen. Margaret married William Arnold and have no children. Forrest is in the service. Margaret May married Clyde Cogswell and their children are Roslyn T. and Blanche Laverne(deceased) Roslyn T. married Lee Waggoner and their child is Annette. Clyde C. married Inez L. Crowder and their children are Dean Edward and Constance Louise. Jessie Fay married Nadine Latta and their children

are David Benton,,and Larry Bruce.

J.W.(JAKE) FISHER married Regina Jones, and they had 4 children. Lettie, Donald, Adrian and Callie. Lettie married Frank Crites and they have a family of seven. Adrian married John Millinder and they had four children. Adrian's first husband passed away and she later married Joseph Sneeringer, and one daughter has been born to this marriage. Callie married Walter Thompson and they have one girl. Donald passed away in his youth.

J. A.(JOE) FISHER married Martha Board and they had 3 children, Martha Jane (deceased), Ray and May. After Joe's wife Martha passed away, Joe Married Estella Thomp son and they raised two sons, Wilbur and Ata A.,and two daughters, Lizzie and Dorothy;(another daughter Nina E.is deceased). Ray married Francis Stuart and have no children. May married Earl Beal and their only child Ramona is deceased. Wilbur married Marie Williams, and their 6 children are Arden Wayne, Joan Elizabeth, Jane Eleanor, Wilbur Alan, Richard Lee, and Douglas Joseph. Ata A. married Blanche Cooksey and they have 1 child, Gerald Ray. Lizzie married Wallace McKee and they have 3 children, Carl R., Harold E. and Virginia Mae. Carl R. married Virginia Lee Duggins and they have 1 child David Kent. Harold E. married Mary Ethel Wright. Dorothy married Clyde Thornton, and they had 4 children, Lewis Ray and the other three are now deceased. They were separated and Dorothy later married Walter Hayhurst and their 2 children are Walter Irwin and Joseph Charles.

HANNAH C.(KATE)FIRHSER married Millard Smith, and both are now deceased. They had no children; however Aunt Kate helped Uncle Dave rear the 4 motherless children left when Dave's first wife, Aunt Maggie, passed away.

R.M.(ROB) FISHER married Maggie McDermott and they had 6 children, one deceased, and 5 living, towit: Charles, Robert, Virgie, Edith and Babe. Charles married_____and has 5 children. Robert married Ruby Cappus and they have one son, Woodie. Virgie married Clyde Sullivan and they had 2 children, Clyda Belle and Robert B. Cl yda Belle married Jack Pittman and they have 1 son, Jack C. Robert B. married Mary Blowey and they have 1 son, Terry. After Virgie's first husband passedaway, she married Guy Nichols. Edith married Volney Wagner and they have_____children. Babe is single and lives with Rob and Maggie.

G.M.(GEORGIE)FISHER married Lizzie McMillan and raised 6 children, Walton O., Harold O., Edna, Claude, Gerald M. and Roland D. Walton O. married Lizzie Locy and their 2 children are Silvan and George Otis. Silvan married Miss Peck and George Otis married Betty Yeager. Harold O. married Lulu Nelson. Edna married John Hanley and their one daughter is now the wife of Bill Wray. Claude married Billy Tonkin and their 4 children are Margaret Joan, Robert Lewis, Jacqueline, and Thomas Harold. Gerald M. and Roland D. are both single.

CLARISSA LOVENA(VENA)FOWLER (born Dec.2,1872) married John Daniel (Dan)Fowler and raised 4 children, Innez Lovena, Clarissa D.,Cleona Luella and Roscoe Oren. Innez Lovena married Robert McGuffin and had 1 daughter, Wilma, who is now married to Hervey Raigel,lives in New York City and their two children are Philip and Judy. Innez separated from her first husband and later married Wm. Williams and they had 1 daughter, Virginia who married James Hunt and lives at Lima Ohio,her husband being a Lieut.in the Armed Services. Innez and Wm. Williams are both now deceased. Roscoe Oren married Laura Mildred Beaver, and their one daughter Charlotte Maria is deceased. They live at 105 Kenwood, Toronto Canada. Cleona Luella is single and lives at 193½ E.State, Columbus, Ohio. Clarissa D. married Franklin Reinhart and their one son Roscoe Franklin, a Marine, is in a hospital in the Southwest Pacific recovering from wounds. Clarissa separated from her first husband and is now married to Paul Pierre Woodcock; they live at 1256 Mulford Road, Columbus, Ohio. AUNT VENA passed away July 7,1940; Uncle Dan passed away Oct.2,1922.

EMMA F. FISHER(born Oct.31,1865) married William Marion (Billy) Duffy and they had two children Maude Odelle and Charles B. Aunt Emma lives at Checotah Okla. Her husband "Billy" passed away July 7, 1934 at Checotah. Maude Odelle married J.T.Crane and they had two children Odelle and Justin T. Odelle married Wilson Wallace, and they have one son, Bill, and live at Ardmore Okla. Justin T. mar-

ried Margurhee Green and they have 1 son, Justin Tazwell, and live in Huntington, W. Va. where Justin T. is stationed as a 1st Cl. Petty Officer in the Coast Guard. Maude Odelle passed away Dec. 25, 1939. Charles B. married Vala Gladys Solf of Carmen, Okla. and they have 2 daughters Virginia Louise, and Dorothy Marie, and live at 221 Virginia Ave. in Ponca City, Oklahoma.

J.A. (JOHNNIE) FISHER married Sallie Pickens and they have 7 children, Homer E., Clyde O., Pearl, Clarence, Lola, Eula, and Ruth. Homer married May Biggess and they have 1 daughter, Barbara M. who married William Burdett. Clyde O. married Virginia Dillard and their 5 children are Sarah Jane, Nancy V., Robert, Rosemary and John A. Pearl married Lena Lewis and their children are Rosena (who is married and has 2 daughters); Virginia (single), Pearl Odell (single), Peggy and Henry Floyd. Clarence married Grace Roush and their 1 son is Clarence H. Jr. who is now serving in the armed services in No. Afric Mary Lola married Harry B. Lewis and they have 3 boys and 1 daughter, Virgil Lee, Johnney, Richard and Shela Joan. Ula V. married Charles Lawson and they have one daughter Jacqueline Ann. Ramona Ruth married John G. McManus and they have 1 son, Michael.

MARY L. (LOUISE) FISHER married Jim Sam Yeager and they had 2 children, Stella and Elza. Stella married Gory Summerville and they had 2 daughters, Luwathe and Luwana (who is now married). Elza married Claude Swan and they had 2 boys, James (who is married) and William. Elza has remarried since the death of his first wife. Aunt Louise and Uncle Jim still live near Pt. Pleasant, W. Va.

J.T. (TOM) FISHER married Susanna R. Thomas and they now live at 524 W. Okla., Blackwell, Okla. They had 6 children, Mary C. (Kate), C. Evert, I. Lena, Austin A., Lestie A., and Vertie A. Kate married Luther Roush and their two sons were William Dale and James Smith; William Dale is married and his 2 daughters are Nancy Ann and Suzann; James Smith is married and his 3 daughters are Gloria Ann, Mara Lee and Lana Judith. Kate separated from her first husband and later married J.B. Sheets, who is now deceased. C. Evert married Sallie Fowler and their 3 children are Elizabeth, K. Neille and Ralph L. Elizabeth, who married Conwell Swenson is now deceased. K. Neille is married and has 3 sons, Albert, James T. and Evert Austin. Ralph L. is single. I. Lena married Frank Bernider and their 1 daughter Margaret Irene is married to Tommy Cardin and their 2 children are Thomas Frank and Sue Iva. Frank Bernider is now deceased. Austin A. married Ferne E. McNeese and their 1 daughter died at birth. Lestie A. married Ernest R. Walcher and they have 3 children, Edwin Allen, Chester Ray and Sue Ala. Edwin Allen married Eileen Brock and their 4 children are Barbara Jean, Ernie Brock, Jo Ann and Janice. Chester Ray is single and is 1st Lieut. in a tank destroyer batallion at Camp Hood, Texas. Sue Ala is in high school. Vertie A. married Robert C. Banner, from whom she later separated; she is now married to Walter Ray Skalitsky. They have no children.

(Oct. 27, 1943. Several months have been spent in writing letters assembling the above data, and much of it is yet incomplete, due to our inability to get full responses to our inquiries. We regret the many mistakes we know this contains, and it incompleteness in many respects, but we've done the best we could with the material available. May we suggest that someone else each few years hence, bring this history down to date and mimeograph a "new edition thereof." May we in closing offer to Uncle Tom Fisher, on behalf of all of us, our deepest thanks for his untiring efforts in preserving and making available to us the early history of the Fisher Family. Chas. B. Luffy.)

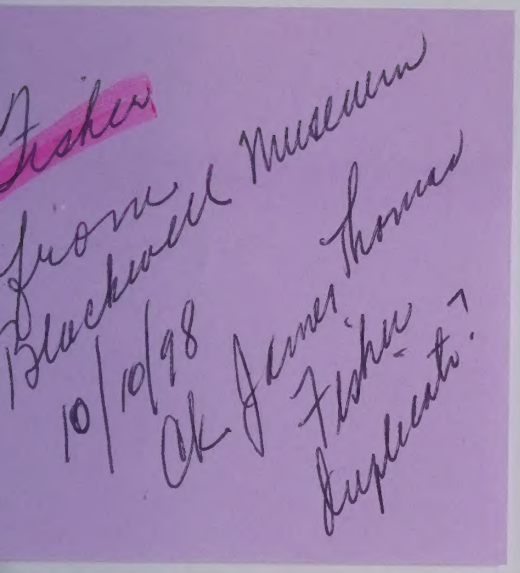

Kay County Kinfolk

Compiled by:

Kenneth Epperly
of
Blackwell, Oklahoma
and
Gene Alley
of
Udall, Kansas

Copyright 1994

Library of Congress Number 94-075135

Printed by:

Gregath Publishing Company

Eastern Division
Box 1045
Cullman, AL 35056

Mid-West Division
Box 505
Wyandotte, OK 74370

SOME EARLY FISHERS/FISCHERS TO AMERICA

Name	Born: Year	Where	In America At
Anthony Fisher	1591	England	Ma
Cornelius Fisher	1632	England	Ma (1)
William Fisher	1716	Ireland	NH
James Fisher	1759	Scotland	Canada
Miles Fisher	1792	Ireland	NY
Daniel Fisher	1803	Scotland	Il
Wilhelm Fischer	1706	Germany	Pa
Lewis Ludwig Fischer	1710	Germany	Va
Joseph Fischer	1810	Canada	Canada
Fredrich Fischer	1816	Germany	Mn
Johann Peter Fischer	1816	Germany	Mi
Frank Fischer	1825	Germany	Oh
John Fischer	1827	Germany	Mn
Johann Fischer	1834	Germany	Mo
John Fischer	1836	Germany	Oh
Josef Fischer	1850	Germany	Ca

(1) Son of Anthony.

James Thomas Fisher (1)
1854-1946
-Ok
W: Susanna R. _____
1861-1947
-Ok

Co., Ok

ildren	Born	Died	Spouse	COP
harles W.	1876	1952-Ok	Sarah Rose _____	
ester	1880-Ia	1946-Ok	Sarah _____	
twins				
eonard	1880-Ia	1953-Ok	Amanda Mae Winchel md: 1908	34
ohn J.	1882	1948-Ok	Stephania Freda ___ (2) 1884-1950	
llen Brady (3)	1887	1945-Ok	Laura _____	
ary	ca 1889		John Glass	
audie	1892	1974-Ok		

. . . . . .

1) Parentage unknown - this family reportedly from Oskaloosa, in Mahaska Co., Iowa. Also with this family:

Mary Fisher	1833-1917
M. Catherine Fisher	1858-1945
Annie J. Fisher	1860-1909
Monroe Fisher	ca 1866
Sarah (Knode) Fisher	1874

iving at nearby Anthony, Ks:

James R. Fisher	1818-1894
Maria (Ayers) Fisher	1818-1945
Fanny R. Fisher	1846-1910
James R. Fisher	1857-1902

2) Children: John Paul (1908-1972).

3) Reportedly another son of James and Susanna.

4) As of this date, the relationships shown are theoretical.

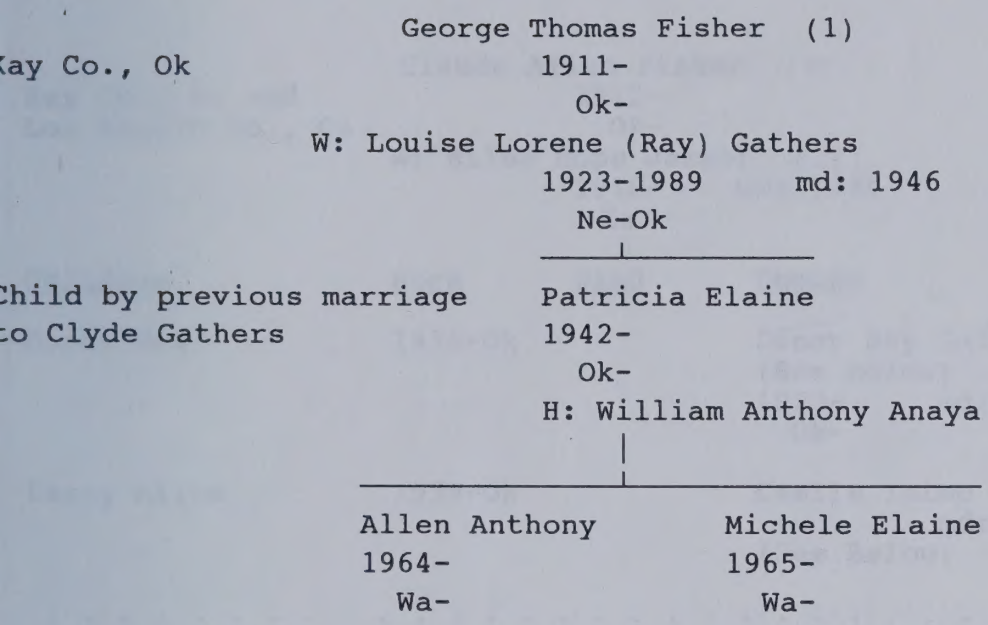

. . . . . .

(1) Son of Leonard (b 1880- Ia) and Amanda - see page 34.

Kay Co., Ok and
Los Angels Co., Ca

Claude Allen Fisher (1)
1912-
Ok-

W: Ellen Hope Jarett (2)
1916- md: 1934
Ks

Children	Born	Died	Spouse
Donna Mae	1936-Ok		Denny Ray Hallmark (See Below) 1933- md: 1955 Ok-
Larry Allen	1938-Ok		Camile Ioimo md: 1966 (See Below)

. . . . . .

Donna and Denny's children:

Leland Scott
1956-
Ca-
W: Julia Frie

April Eileen (3)
1964-
Ca-
H: Kit Somers

Brittany Nicole
1989-
Ca-

. . . . . .

Larry and Camille's children:

Larry Allen, Jr.
1968-
Ca-
W: Pattie _____

Amanda Kate
1990-
Ca-

Traci Lynn
1970-
Ca-

. . . . . .

(1) Son of Leonard (b 1880-Ia) and Amanda - see page 34.

(2) Parents: Thomas Lafayette Jarett and Minnie Matilda Kruse.

Kay Co., Ok

Earl Ruggles Fisher (1)
1915-
Ok-
W: 1. Bessie Nichol
2. Annie Ruth (Gabbert) Buxton
1922-1993 md: 1953
Tx-Ok

Children	Born	Died	Spouse	
Gerald Lee	1936-Ok		Annie Buzzard	(2)
Ladonna Kay	1938-Ok		Paul Rodman md: 1972	(3)
Violet Elaine	1943-Ok		Johnson Buzzard md: 1968	(4)
Janet Leigh	1954-Ok		1. Greg Wilson 2. Jim Dolch	(5)

(1) Son of Leonard (b 1880-Ia) and Amanda - see page 34.

(2) Children: Ladonna 1963- Sara Jane 1967- Justin Wayne 1978-

(3) Children: Rebecca Kay (b 1973).

(4) Children: Sandra Dee 1969- Stephen 1971-
H: ____ ____

Destiny Alexadra
1991-

(5) Children: Kandi Marie 1971- Ks- Brian Earl
H: ____ ____

Tanner Ray
1992-

Kay Co., Ok

Leonard Fisher (1)
1880-1953
Ia-Ok (2)
W: Amanda Mae Winchel
1888-1992 md: 1908 (3)
Mo-Ok

Children	Born	Died	Spouse	COP
Teddy Eugene	1909-Ok		Arzella Bricky md: 1936	
George Thomas	1911-Ok		Mrs. Louisa L. Gathers md: 1946	35
Claude Allen	1912-Ok		Ellen Hope Jarett md: 1934	36
Earl Ruggles	1915-Ok		Annie R. (Gabbert) Buxton md: 1953	37
Clara Agatha	1919-Ok		Albert W. Shupe md: 1940	38
Oleta May	1921-Ok		Orville H. Brown md: 1938	40
Lillie Eoline	1924-Ok		1. Norval C. LaBlue md: 1940 2. Paul Spaulding md: 1965	42
Leonard, Jr.	1928-Ok		Naomi M. (Sheets) Hutto md: 1947	43

. . . . . .

(1) Parentage not clear - may be the son of James (b 1854) - see page 33.

(2) Parents: George Winchel (b 1846-IN) and Louisa - see page 75.

(3) Married at the Fisher farm south west of Braman, Oklahoma - all of their children were born in that area. After Leonard died, she married Joe Brown (b 1888) in 1956.